FEBRUARY 11, 1920.

Store Open All Day Saturdays

mburger's
ESTABLISHED 1881
PHONES Edwy. 11

ng Dresses
—a Forecast
Spring Fashions

ses are admirably adapted to so
at women who see them will appr
lus of their designers.

Georgette, taffeta, crepe meteor, crepe
cy silks and a few in striking effect of
so new in line and so attractive that
them! There are many prices, too—
as 35.00 and ranging to 195.00.
mburger's—Second Floor—Wednesday)

ses, too—
shionable Veils } 7.50
ch Voiles }

he fashionable woman of today what
have, she is sure to answer "Lingerie!"
rench voile is most dainty. With it we
dery and the most delicate laces
innumerable. Hamburger's is showing
sual of these—at 7.50.
mburger's—Second Floor—Wednesday)

Regent
ts—
orset - comfort
n women buy
corsets. Style
cial feature of
corset. Price
famous brands

Petticoats of Silk, 8.9
—Truly excellent
8.95. Of jersey,
taffeta and peau de cyg
many of them very
rate. A splendid
of all lengths in the
shades for Spring.
(Hamburger's—Second Floor—Wednesday)

rvices
ed by Title Insuran
Trust Company

Management of real estate.
Investment of funds.
Safe keeping and handling of stocks and bonds.
Conservation of funds or property in trust for dependents.
Administration of estates.
Services as Executor.
As Guardian.
As Trustee under will.
As Trustee for Endowment funds.
As Trustee under a "Living Trust."
As Trustee in land subdivisions.
As Trustee of Life Insurance Trusts.
As Trustee under Mortgage or Deed of Trust.
As Receiver.
As Assignee.

TITLE INSURANCE AND TRUST COMPANY
TITLE INSURANCE BUILDING
FIFTH AND SPRING STS.
OLDEST TRUST COMPANY IN THE S
CAPITAL AND SURPLUS $2,000,000

LATEST MORNING EDITION—3 CENTS

The Los Angeles Times

"Tell us, tell us, tell us, and we."

...DAY MORNING, VOL. XXXIX. FEBRUARY 12, 1920.

SPECIAL SESSION OVER JAPS?

...OB, KILL IN TAMPICO

...g Roll of $30,000 Loot of Bandits.

...ager Slain and Three ...n Wounded in Battle on Street Car.

...y Property of British ...poration, with Many American Investors!

[BY A. P. NIGHT WIRE.]

...INGTON, Feb. 11.—Theft ...,000 pay roll of the Aguilar ...ery at Tampico, Mex., by ..., who killed the messenger ... the money to the com... ...ery, and who wounded ... other men on the street car ... the holdup took place, was ... today to the State Depart... ... the company is a British ..., but has many Ameri... ...holders. The robbers es... ... into the brush.

...EXICO CITY, Feb. 11.—The ... Governors and provision... ...ors of the republic, who ... conferring here, at their ... session today issued a ... ...festo to the nation, which ... gives assurances that the ... elections will be held peace... ...ot bounds. The Governors ... ...ow that the manifesto ... be responsible for law and ... within their jurisdiction dur... ...election period.

...Governors, who last night ... ...ally received by President ... ...ldted their moral and ... aid to the President in ... over the rules of power

...E CONFERENCE OPENS.

...hundred delegates were in ... when the first United ... trade conference ... this morning at the ... ...ing of the American ... ...ociation, which is ... ...s of the American ... ...ce executives of ... ...ial and industrial

...the subjects to be dis... ...the general sessions will ... ...ing of American exports, ...ending banking facilities, ...portations, trade-marks ... ...ale methods and adver... ...shipping and packing and ... and mine titles.

...he visit to Mexico direct ... ...ference the beginning ... ...ur arrival at Vera Cruz ... ...from Hamburg, along with a ... ...of ores and medicines.

...OLD FLETCHER LETTER.

[BY A. P. NIGHT WIRE.]

...INGTON, Feb. 11.—Presi... ...today accepted the res... ...Henry P. Fletcher as ... ...Mexico. Mr. Fletch... ...ington, tending his ... ...several weeks ago. His ... ...not been made public. ...Fletcher's resignation will be... ...effective February 15, but it is ... ...that thus far the Presi... ...not selected his successor, ...indicated that any selec... ...be made in the imme...

...LLA RAIDS IN PERSON.

[BY A. P. NIGHT WIRE.]

...DO (Tex.) Feb. 11.—Re... ...Francisco Villa person... ...led the rebels who ... ...Lerdo and Gomez Palacio, ...Torreon, Coahuila, re... ...overwhelmed by an of... ...ments of the raid, given to ... ...Department by ... General Cesareo Castro, ...of military operations ... ...Laguna district, according to ... ...of Mexico City.

COUNCIL IS IN SESSION.

Second Meeting of League Opens.

Balfour, Presiding, Regrets Absence of America, as "Marring the Plan."

Ambassador Davis Receives No Instructions, and is not Present.

[BY CABLE AND ASSOCIATED PRESS.]

LONDON, Feb. 11.—The Council of the League of Nations formally opened its meeting here at noon today. Arthur J. Balfour, representing Great Britain, assumed the chair on the suggestion of Leon Bourgeois, representative of France.

In his speech of welcome to the delegates, Mr. Balfour said there was only one blot on the meeting, and that was that there were eight nations represented instead of nine. He said that it was not desirable to touch on the absence of the United States, but he referred to it as marring the symmetry of the original plan of the League.

M. Bourgeois, in reply, added a word of regret that the nations represented were only eight in number.

"As I myself was one of the plenipotentiaries at Versailles, I am sure that none I am now addressing and none of my friends in America will think I am doing wrong in expressing my personal regret that for the moment at all events we have not reached our complete number," said Mr. Balfour. He expressed the opinion that the members of the Council would be able to do useful work, and that as an institution "which carries within itself so many promises for the future may do something towards the consummation of which all desire."

IN MEDIEVAL SETTING.

The meeting was held in the historic picture gallery of St. James' Palace, which was built by Henry VIII. A large table was placed for the accommodation of the members of the council, before whom Leon Bourgeois, the French delegate, delivered the opening address.

The remainder of the gallery was apportioned for the 150 invited guests, including all the Ambassadors and Ministers of the Allied, associated and neutral powers, and other distinguished public men and the press.

The opening meeting at noon was of more or less formal nature, to deal with the programmes of the proceedings of the subsequent meetings, which will occupy Thursday as well as today, some sessions being public and others private. This afternoon's session was private.

The nations represented at the meeting were Belgium, Brazil, Great Britain, France, Greece, Italy, Japan and Spain.

DETAILS IN PRIVATE.

The council instructed M. Bourgeois with the organization of the permanent court of international justice, provided by Article XIV of the League covenant, and consideration of the proposed list of international jurists to be invited to form a committee to prepare plans for constitu-

(Continued on Second Page.)

SCHLESWIG JOINS DENMARK.

[BY CABLE AND ASSOCIATED PRESS.]

...HAGEN, Feb. 11.—Publica... ...of the final result of the plebi... ...held in Schleswig to determine ... ...future status of that district has ... ...published until this evening ... ...official commission in ... ...place.

...HAGEN, Feb. 11.—Latest ... ...as to the result of the pleb... ...held in Schleswig ... ...Denmark secured 72,733 ... ...and 24,793 for Germany. ... ...districts have not been ... ...yet.

...HAGEN (Saturday.) Tues... ...ensuring victory ... ...in this zone of the ... ...Schleswig, the future ... ...to be determined ... ...plebiscite held today, is indi... ...by returns received ... ...districts showed large ... ...for Denmark, while the ... ...returned larger figures ... ...Flensburg have been ... ...Sonderborg, Tondern, ...Hadersleben have been ... ...by the Danes in this ... ...received with wild...

COPENHAGEN, Feb. 11.—While the plebiscite in the first Schleswig zone passed off without any serious trouble, the rejoicings in Copenhagen were marred by isolated outbreaks of rowdyism. This morning huge enthusiastic crowds marched to the King's palace, singing and cheering for Schleswig's new sovereign, who, it is expected, will shortly cross the old border mounted on a white charger.

WARSAW, Tuesday, Feb. 10.—Polish press advices from Snowick, thirteen miles southwest of Warsaw, report the killing of a miner named Niedurny by German soldiers leaving the plebiscite area in Upper Silesia. Niedurny was known as a Polish patriot.

ARMY TO OPEN MEAT SHOP.

[BY A. P. NIGHT WIRE.]

SAN FRANCISCO, Feb. 11.—The U. S. Army quartermaster retail store announced today that a retail butcher shop would be opened here within a few days, as soon as a carload of beef arrived. The meat is to be sold at figures conforming to prices at the army store, where groceries, clothing and other army goods are sold, it was announced.

MAY BAR SALES OF IRISH BONDS.

Erin's "Republic" Paper Probably to Come Under Blue Sky Law.

[EXCLUSIVE DISPATCH.]

SACRAMENTO, Feb. 11.—State Corporation Commissioner, E. C. Bellows, most likely will prohibit the sale of bonds of the so-called Irish Republic, in California, when application is made to him for permission.

Under the blue sky laws of this State, bonds of recognized governments can be sold without the approval of the corporation commissioner. But as the so-called Irish Republic is not officially recognized by the United States, and Great Britain claims the "republic" does not exist, it is declared the question of whether the Irish bonds can be sold in California, must be decided by the corporation commissioner.

A correspondent has written to the corporation department, inquiring as to what attitude the State will take, relative to the sale of the Irish bonds. It was declared at the office of the commissioner that no application or a permit to sell the bonds has been filed. Until the matter is brought up officially, it was indicated by officials of the department, the commissioner is not likely to rule on the question.

AMERICANS PERMITTED TO DRILL IN TAMPICO.

LIFTING OF BAN WILL RELEASE 65,000 BARRELS OF PETROLEUM DAILY.

[BY A. P. NIGHT WIRE.]

WASHINGTON, Feb. 11.—Permits to continue drilling in the Tampico oil fields have been granted several American companies by the Mexican government, pending the passage of a law covering oil concessions, according to official advices from Tampico today. The permits will release about 65,000 barrels of petroleum daily from proved wells that had been stopped by President Carranza's previous decrees forbidding work in the fields. In addition, work will begin on fifty new wells.

(Continued on Second Page.)

TAMMANY FEEBLY FIGHTS SNOW; SHOW-WINDOW BEDS OCCUPIED; PHONES DRIVING FOLKS NUTTY.

BY HARRY CARR.

[EXCLUSIVE DISPATCH.]

NEW YORK, Feb. 10.—The snow has begun again, smearing up some $50,000 worth of street cleaning. A thick, soft carpet of loose snow now lies on top of the tough snow-crust of two days ago. All of which means that the snow will probably lie around for the rest of the winter. They say they haven't had such a blizzard since 1888, but it certainly made up for thirty-two years of lost time.

For nearly a week, business has been stalled in New York. The life of the city has practically been at a standstill. Much of the time, taxicabs were absolutely out of business. During the intervals when they managed to fight a way through the drifts the taxi-drivers profiteered with vengeance. They charged two and three dollars to drive three or four blocks.

The worst night of the storm, hundreds of thousands of people who didn't belong there were marooned in New York. Both on the Jersey an the Long Island side, the commuter trains were stopped. The hotel barons simply laughed at forlorn pleas for rooms. The depots were jammed with people sleeping on the waiting-room benches. Several enterprising commuters even rented beds in furniture stores, and went to bed in the show-windows.

In the rural towns the streets have been impassable, because of the drifts. Automobiles went out of business the first day.

Out at the D. W. Griffith studio, in Marmaroneck, which is located about three miles from the city, the busses are all out of commission. From the old barns of the old Flagler estate they have dragged queer old sleighs and ancient carriages. In these the actors are carried to and from the station.

Five big sound steamers have been stuck in the ice for more than a week. Near them, across the long sheets of blue, white ice, is a tugboat, and a long line of tow barges fast in the floe.

As any one can imagine, the telephone users are gradually acquiring a species of emotional insanity. The telephone situation is really becoming acute to the point of tragedy in New York. It is officially admitted that two women burned to death in a Brooklyn flat last week could have been saved had it been possible for them to get central to report the fire. There is every probability also that Mrs. Morgan and her children would have escaped being burned to death had they been able to communicate with the fire department.

The telephone company seems helpless. Girls refuse to go to work at central. The telephone companies have posted half-page advertisements in all of the New York papers, entreating the New York public to use the phone as little as possible. As there is no situation so bad you can't extract some benefit from it, so there has been considerable free entertainment and humor in this tough crisis.

It has at least provided the humorous spectacle of a gang of Tammany favorites going through a faint imitation of working. For a week Mayor Hylan has been issuing proclamations at the naughty snow.

(Continued on Second Page.)

BELIEVE PRESIDENT TO SUSTAIN HINES IN DENIAL OF RAIL WAGE.

[EXCLUSIVE DISPATCH.]

WASHINGTON, Feb. 11.—It is believed here tonight that President Wilson within forty-eight hours will issue a statement sustaining the position of Director-General Hines denying the demands of railroad organized union labor for a wage increase of more than $500,000,000. In the meantime, the Department of Labor is trying to prevail upon the heads of the railroad maintenance-of-way men to withdraw or extend the date of their strike ultimatum.

Should these negotiations fail, the President's statement, if issued, will carry with it authority to the Department of Justice and the Railroad Administration to take such steps under the conspiracy clause of the Federal Control Act as will keep the trains in operation.

At a late hour tonight the Department of Labor officials in charge of the negotiations with the railroad groups, particularly the maintenance-of-way men, believed that the ultimatum, which expires February 17, will be either abandoned or modified.

FREE LAND RUSS HOPE.

Not Bolshevism but Peace is Aim.

Peasants Interpret "Soviet" as Return to Communal Farming Plan.

Destroy Czarism of Kolchak and Prepare to Resist Jap Invasions.

The appended article is the first of a series describing in intimate detail the conditions in Siberia, the aims of the peasants and their ideas of government.

BY FRAZIER HUNT.

[BY CABLE—EXCLUSIVE DISPATCH.]

RAKOVKA VILLAGE (Siberia) Jan. 16 (by messenger to Vladivostok and Tokio.)—Here, in the frozen hills of Siberia, among peasants and partisan detachments, fighting the remnants of Admiral Kolchak's regime and Japanese intervention, I find the population united to a man in what they believe is their fight for justice. They are determined the land owned by the government, church and rich landlords shall be theirs, to divide among themselves, to farm on the Russian communal system; sworn to oppose for all time the Kolchak idea of reactionary government; finish the Japanese intervention and gain peace. "Soviet" is the password, and for the moment Moscow is their Mecca.

"What does 'soviet' mean to you?" I have asked scores. I always get the same answer: "Land and freedom."

The world lives and dies for a magic word, and today none is so magic as "soviet." When American speaks the word "soviet" it says a word made with Kolchak's knout in one hand, a torch to one hand, and a pistol in the other. But here, in the dreary frozen hills, the word soviet comes to these peasants as the breath of spring, bringing new hope and light for the beloved land and freedom.

THE WOODCHOPPER'S HOUSE.

I came out there three days ago from the railroad city of Razdolna. An American escort under a dashing lieutenant, named Graham,

(Continued on Second Page.)

GABY DESLYS IS DEAD IN PARIS.

Famous Actress Who Infatuated Royalty Victim of Throat Infection.

[BY CABLE AND ASSOCIATED PRESS.]

PARIS, Feb. 11.—Gaby Deslys, the French actress and dancer, died today.

Gaby Deslys recently had undergone several operations for an infection of the throat. Early in December, she was considered in a grave condition and her relatives were summonded from America. The name of Gaby Deslys became known after former King Manuel of Portugal displayed his infatuation for her. That was ten years or more ago. In 1911 she made her appearance on the New York stage. She made a second visit to America in 1915. She returned to London and Paris the following year. The throat affection from which the actress suffered is said to have been a complication of influenza.

OIL-LEASE BILL IS PASSED.

BY ROBERT B. ARMSTRONG.

[EXCLUSIVE DISPATCH.]

WASHINGTON, Feb. 11.—Without a dissenting vote the Senate today passed the oil-leasing bill, which provides for exploration of oil lands and payments of royalties in California and other large oil-producing States.

The bill has been forwarded to the President. His signature is anticipated, as the Secretary of the Interior and other Cabinet officers are in general accord with its provisions.

Senator Phelan, who has been pushing the bill for several years in the Senate as a member of the Public Lands Committee, believes that the settlement arrived at will be a demonstrated success. He predicts increased activity in California oil fields as a direct action of the bill's passage. Work which had been held up by the uncertainties of the law for many years will progress as soon as the bill becomes effective, said Senator Phelan.

"The conference report from the oil-leasing bill, which has finally been agreed to by the House and the Senate, will doubtless be approved by the public. It permits the exploration of oil lands and for the payment of royalties, which will lead to oil development in California. The reclamation fund will receive 52½ per cent. of the royalties paid the United States, and 20 per cent. will be received by the State upon all past production. This will give the State of California at once about $500,000.

"As to future production the reclamation will receive 52½ per cent., and the State 37½ per cent. This will mean larger revenue for the State and also replenish the reclamation fund, in which the entire West is interested.

"This has been pending since the Taft withdrawals in 1909, and it is

(Continued on Second Page.)

LATEST NEWS.

Johnson Seeks Delegates

GREAT FALLS (Mont.) Feb. 11.—Hiram W. Johnson, U. S. Senator from California, will be a candidate before the April primary in Montana, seeking to secure the delegation from this State to the Republican National Convention in Chicago. This announcement was made tonight by J. A. Johnston of San Quentin, Cal., who arrived here in the interest of Senator Johnson's candidacy. Mr. Johnston said Senator Johnson will come to Montana to speak at a number of places during the primary campaign.

Lipton is Confident

LONDON, Thursday, Feb. 12.—Sir Thomas Lipton is brim full of confidence in the outcome of the race for the America's cup, according to an interview in the Mail. He said: "I am going to win." Sir Thomas will send a fast motor boat to the United States to try out the Shamrock.

Three Alpinists Killed

BERNE (Switzerland) Feb. 11.—Three Alpinists—Paul Schultess, Robert Moser and Hanis Pahl—all of Zurich, fell into a glacier crevasse more than 400 feet deep while ascending the Bernina summit yesterday. The men were joined together by a rope so that when one fell into the crevasse he dragged the others with him. Two guides passing near by heard the men groaning. A relief expedition was sent out, but returned today, reporting that the men were dead and it was impossible to recover the bodies.

Spain Against Suffrage

MADRID, Tuesday, Feb. 10.—The small body of Spanish women who favor the franchise for their sex and who are arranging for the international woman suffrage alliance congress, to be held here in May, is meeting considerable opposition. It is believed the women will find it difficult to find a hall in which to hold the congress. The bishop of Madrid, whose sanction takes priority over the government, has not given his permission for the use of the royal operahouse and, according to one of the women organizers, is not likely to give it. Other bishops have denounced the movement, declaring it to be anti-Christian and anti-Roman Catholic.

GOV. STEPHENS PLANNING TO CONVENE LEGISLATURE, IS REPORT AT SACRAMENTO

[BY A. P. NIGHT WIRE.]

SACRAMENTO, Feb. 11.—The Sacramento Union tomorrow morning will say: "That Gov. William D. Stephens is planning to call a special session of the Legislature in the near future to consider the Japanese question effectively was the report which was current at the capital today. In fact, in circles close to the Governor it was stated that the call for the session would go forth within a fortnight.

"One official who has the confidence of the State's executive was quoted as declaring:

"'I expect the Legislature to be called within a fortnight. He is only waiting until the peace treaty is ratified to take action. Reports from Washington indicate that an agreement in the Senate is near.

"'By that time the Governor also will have in his hands a report from the State Board of Control giving authoritative data concerning the Japanese situation in this State. He will be able to proceed without hesitation.'

"It has been understood for some time that the library has been securing copies of legislation adopted in other countries dealing with the Japanese question and that the acts of New Zealand, Australia and possibly Canada have already been secured.

"These bills will be presented to the two committees of the Legislature as a basis for their action in relation to the Japanese question here, it is understood.

"At the same time it is reported on the highest authority that the State Board of Control has been speeding up its report on the position of the Japanese in California in order to hasten the time for calling the Legislature together."

BERLIN WAIL ANALYZED.

Evasion of Treaty's Clauses Motive.

France Denies a Desire for Rhineland Behind Demand for War Guilty.

BY WALTER DURANTY.

[BY CABLE—EXCLUSIVE DISPATCH.]

PARIS, Feb. 11. — All over Germany the cry is: "We cannot give up the 900 men on the Allied blacklist. It is a question of honor. No government could do it even if they wished to. You are driving us straight to Bolshevism."

Each phrase seems an echo wafted from the howls of last summer, when Germany vowed that never could she agree to sign the peace treaty, vowed and protested until the Allied troops swung forward to battle position and convinced her attempts at evasion were useless.

Then, the Allies were firm and united. Now, America is politically isolated and helpless at present, and England is not as desirous of the trials as was once the case.

France—well, they say France cares for nothing but the chance offered of grabbing a surer foothold on the Rhine. Their charge is easy to bring. Half Germany is making it today, but before accepting it hurriedly, hear first what a leading French diplomat has to say:

"For the French there is one issue and only one, at stake: Is Germany going to be allowed to evade the execution of the first important clause of the treaty that has been presented since peace actually was ratified?

EVADE ONE—EVADE ALL.

"From our viewpoint this is a test case of the greatest importance. If Germany wins now, what answer will we give when she declares that coal is her lifeblood; that she cannot drain her coal veins to recompense France for the deliberate sabotage of France's collieries?

"Or, when the time comes for the payment of reparations, how shall we meet the plea that the settlement for the damage will plunge Germany back to Bolshevism, ruin and despair? If we do not insist on German fulfillment now we may as well abandon hope of it for the future.

"As for the suggestion that France is utilizing the whole affair for the sake of the seizure of the Rhine, that is without foundation.

"If that were all we wanted, we would just acquiesce in the German unwillingness to yield the persons on the list, and say, 'Well, since you won't agree we will keep the Rhine.' But we want more. We want Germany to carry out the treaty in full. We want the coal she owes, and the money to repair our shattered provinces.

"We want to make Germany understand, once for all, that the Allies put an end to her military ambitions; that there can be no revenge for her, that she must execute the treaty, clause by clause, and that if certain clauses are difficult, or even impossible of fulfillment, that is for us to judge and for us to modify, not for her to attempt evasion by whining or defiance."

GIVES GERMAN SIDE.

[BY CABLE—EXCLUSIVE DISPATCH.]

BERLIN, Feb. 11.—Replying to insinuations and charges that the attitude of the German government on the extradition question indicates an intention to treat the entire Versailles document as a scrap of paper today brought an indignant denial from Foreign Minister Mueller.

"It is absolutely and absurdly false," were the words he used.

He proceeded to show what Germany had already done toward carrying out the obligations proposed in the treaty.

"According to officially-established figures and accepting the values at the times the transfers occurred and marks not at their present depreciated worth, but in gold, our reports show the following:

"(1.) Cession of the mines in Saar Valley, 1,000,000,000 marks.

"(2.) Liquidation of German enterprises in foreign countries, 13,000,000,000 marks.

"(3.) National property in ceded territories, 6,000,000,000 marks.

"(4.) Merchant fleet, 8,250,000,000 marks; (b.) engines, 150,000,000; (c) railway material, 750,000,000; (d) cables, 66,000,000.

"(5.) State property and army material relinquished, 7,000,000,000.

(Continued on Second Page.)

RAIL WAGE TO WILSON.

Hines Leaves Crisis to President.

Director in Announcement of Failure to Arbitrate with Union Leaders.

[BY A. P. NIGHT WIRE.]

WASHINGTON, Feb. 11.—Failing to reach an agreement with the representatives of the more than 2,000,000 railroad employees on demands for increased wages, Director-General Hines decided tonight to submit the case to President Wilson for decision.

The appeal to the President is to be taken at the request of the union leaders, after they had conferred with Mr. Hines for two hours late today and after he had informed them there was no hope of an agreement under present conditions. Mr. Hines will speed to the White House wherever the statesmanship of the nation may be vested, to present the case to the President.

The President-that is understood to determine whether the government will grant the increased wages or transfer the wage-demand controversy to the corporations soon to regain control of the properties.

Submission of the claims and arguments to the President, while temporarily ending the general negotiations, does not mean a final break, Railroad Administration officials explained. Neither members of Mr. Hines' staff nor the union spokesman indicated they felt that a deadlock had arrived, although the discussions were ended. Regardless of the President's decision in the matter, the difficulties could be threshed out after return of the roads through machinery likely to be set up by pending legislation, it was explained.

CONTROL EXPIRING.

Mr. Hines's refusal to grant the employees' demands apparently was based on the fact that Federal control soon will cease. The director-general was understood to have kept this angle consistently before the union men, with the argument that it would be unfair to the thousands of owners of railroad stock to increase the expenditure of their corporations when the government would be responsible for the revenues obtained for so brief a period.

In explanation of his action Mr. Hines issued the following statement:

"Since February 3, the Director-General has had frequent conferences with the chief executives of the railroad union labor organizations, for the purpose of devising means for disposing of the pending claims for wage increases.

"During these conferences the executives of the union labor organizations have expressed their views with frankness. The Director-General has not been able to agree with them as to how the problem should be disposed of, in view of the early termination of Federal control, and is now laying before the President the representations of the executives of the organizations and also his own report for the purpose of obtaining the President's decision. In any event the conferences have been decidedly helpful in bringing out a clearer development as to the real issues involved, and as to the character of evidence pertinent to those issues, and the discussion throughout has been characterized by courtesy as well as candor, and with a sincere purpose on the part of all to try to find a solution."

At the White House late tonight it was said Mr. Hines would present the data in the controversy to Secretary Tumulty tomorrow morning and that it would be sent to the President immediately.

Submission of the matter to the President was in accordance with information given out earlier in the day at the White House that, after making a decision in the matter, Mr. Hines would report to the President.

LIVING COSTS BLAMED.

The separate grievances and claims of the Brotherhood of Railroad Trainmen were not included by Mr. Hines in data sent to the White House. W. G. Lee, president of the

(Continued on Second Page.)

GERMANS AIDED MEXICO IN 1918.

Bodies of Two Found After Battle at Nogales.

American Captain Denies Raiders Were Civilians.

Intelligence Reports Indicate They Lost 115.

[BY A. P. NIGHT WIRE.]

EL PASO, Feb. 11.—At least two Germans were fighting in the Mexican army on August 27, 1918, at Nogales, according to the testimony of Capt. Frederick T. Herman of the Eighth Cavalry before the Senate subcommittee investigating the Mexican situation today.

He said their bodies were found among the Mexican killed. Capt. Herman, a lieutenant-colonel commanding at Nogales at the time of the fight, denied the official statement of the Mexican commander that the Mexican force was composed of civilians.

Investigation of the action and the incidents preceding it, he told the committee, indicated clearly the greater part of the Mexicans engaged were soldiers, although most of them had dressed in civilian clothes and that the fighting had been planned and was directed by their commanding officer and his subalterns. The American casualties were five killed and thirty-one wounded. Three civilians also were killed and five wounded. The Mexican losses never were learned, but United States army intelligence reports were submitted to show the Mexicans buried after the fight at Nogales.

Much testimony was taken today in executive session. It had to do with the forced evacuation of the Mormon colonies in Chihuahua.

LIEUTENANT ESCAPES.

The committee also learned details of the efforts made by American military authorities to have brought to trial Lieut. Jean Aspeitia for the murder on December 22, 1918, of David Troib, an American soldier, who was killed on the Mexican side of the river near El Paso.

The return of his body to the American side, where the autopsy was held, was made the basis of a protest by the Mexican authorities against any action by them. Negotiations resulted in three examinations of the body, one by a Mexican military medical officer, and the arrest and preliminary trial of Lieut. Aspeitia, who confessed but insisted he acted in self-defense. It was shown the American soldier was unarmed and Mexican witnesses testified the lieutenant did not act in self-defense. The continuance of the case was checked upon a technical point and the witnesses disappeared. The lieutenant is at large.

ATTACK WAS PLANNED

Continuing his account of the fight at Nogales, Capt. Herman told the committee it began at 4 o'clock in the afternoon. Shots were fired by one of a sentries on the international line in an effort to prevent its unauthorized crossing by someone. Within five minutes, he declared, general firing was in progress from Mexican positions that had been occupied previously and machine gun fire was directed at the Americans from a point where no such gun had been the day before.

When an armistice was agreed upon at 7 o'clock, the Mexican order to cease firing was given by bugle and was executed in the usual military manner.

The Mexican consul at Nogales sent to Capt. Herman, who was wounded, the suggestion that if the Americans would raise a white flag, the Mexicans would cease firing. The reply was "the Americans have no white flags; they don't use them."

A few minutes later a white flag raised over the Mexican side of the town resulted in cessation of fire and a conference that was followed by the return of the Americans to their own side of the international line.

GERMAN HOWLS; THEIR MEANING.

(Continued from First Page.)

"(4.) Cost of the armies of occupation, 666,000,000.

"This makes a total of 36,723,000,000 marks gold. To this must be added the deliveries which will follow in some of which the preliminaries are begun. These include cattle valued at 250,000,000 marks gold, dyestuffs valued at 200,000,000 marks gold, as well as the claims of Austria, Hungary, Bulgaria and Turkey, amounting to 7,000,000,000. You also will note other things of value which had to be returned as well as cash, especially the Belgian deposits of securities, etc., amounting to 4,000,000,000 gold, not including this sum.

"The loss suffered by Germany in consequence of the liquidations, and listed at 12,000,000,000 marks, has been estimated by others at 30,000,000,000 marks because of the increase in actual value.

"Also, in the future, we are resolved to discharge our treaty obligations to the best of our ability, provided our economic situation is maintained and improved. A shattered economic life would render impossible fulfillment of the heavy burden of reparation. Germany is in dire need of foreign credits."

GOTHAM FEEBLY FIGHTING SNOW.

(Continued from First Page.)

and has been putting emergency gangs of men to work shoveling the snow off the streets.

Last Sunday I walked all the way from Forty-ninth street to Forty-second street without finding a single shovelful of snow being turned. The street was filled with gangs of workmen. There must have been over 1000 of them in the middle of the street, leaning on their shovels, watching the sidewalk crowds with an air of pleased satisfaction.

One long, lean Italian wondered what would happen if he stuck the point of his snow shovel down through the slot in the trolley track and touched the live wire underneath. He found out, and I guess he is running yet.

Except for the wooden handle on the shovel he would have been twanging a harp up among the little angels.

It looks very much as though rents in and about New York would take another leap about May 1. Houses which brought $80 a month two years ago now are rented for $150, and notice has been given by the landlords that $250 will be asked for houses of this class during the summer months.

As the time for the campaign draws nearer the feeling seems to be that none of the men now chattered about most furiously stands much chance. Gen. Wood is not regarded very seriously. One hears a great deal of significant talk about Gov. Lowden for Illinois, who, in the opinion of many wise politicians, will be a formidable candidate. He is fortunately situated geographically, and has not been talked about too much in the past.

MEREDITH ADVOCATES BIG FUND FOR ROADS.

SECRETARY SUGGESTS APPROPRIATION OF $100,000,000 A YEAR FOR THE WEST.

[BY A. P. NIGHT WIRE.]

WASHINGTON, Feb. 11.—More liberal financial co-operation by the Federal government in road building in Western States, where large areas of public lands are located and in other States where the government controls underdeveloped territory, was advocated today by Secretary Meredith, speaking before highway representatives from Western States. Appropriation of $100,000,000 annually for four years was suggested.

"It would be only equitable," the report of the Department of Agriculture said, "for the Federal government to increase its percentage of co-operation over the present basis. I am also heartily in favor of continuing the appropriations for the building of national forest roads. These forests constitute a great natural resource and their preservation is a national responsibility which ought to be met in full measure."

Mr. Meredith urged continuation of present Federal and State co-operation in connecting State roads systems with the systems of adjoining States and of work now going forward under the Federal Aid Road Act.

WATER CONSOLIDATION AT FRESNO APPROVED.

[BY A. P. NIGHT WIRE.]

SAN FRANCISCO, Feb. 11.—The proposed transfer of the business and property of the City Water Company of Fresno to the Fresno City Water Corporation was approved today by the State Railroad Commission. The consideration is stated to be $250,000, to be paid in stock of the Fresno corporation. The new company is authorized to issue bonds to the extent of $300,000 to improve the property.

SHIP DRIFTS, LOCKED IN ICE.

[BY A. P. NIGHT WIRE.]

ST. JOHN'S, Feb. 11.—The sealing steamer Terra Nova returned here today after an unsuccessful attempt to relieve the coastal mail steamship Prospero, which has been fast in the ice off Fogo Islands for over two weeks. The Prospero is drifting helpless with the big floe.

A NEW shipment of chauffeur suits just at hand.

In several shades of cloth—all guaranteed for long wear. They are in the latest models and made by a specialist.

Sizes for every build of man, including shorts and stouts. Extra trousers to wear with leggins.

See these new suits on our Second Floor.

$35 $40 $50 and $60

Harris & Frank
OUTFITTERS OF DEPENDABILITY

LODGE SOFTENS RESERVATIONS.

Makes Concession to Recent Bipartisan Desires.

Hitchcock, However, is Dissatisfied with Turn.

Belief Expressed that Differences are Slight.

[BY A. P. NIGHT WIRE.]

WASHINGTON, Feb. 11.—Steps to eliminate many collateral issues of the peace treaty fight were taken today on the floor, while negotiations were being resumed privately for a compromise on Article X and the Monroe Doctrine.

Modification of eight of the fourteen Republican reservations on the basis of agreements by the bipartisan conference, and in a way said to be satisfactory to many Democrats, was proposed by Senator Lodge. Four of the remaining six are said to have been already accepted without change by the Democrats, leaving only those which relate to Article X and the Monroe Doctrine.

Progress also was claimed in Article X negotiations, a new draft of the reservation being declared by the mild reservation Republicans to have received approval from Senator Lodge and from some Democrats. The draft was denounced by Senator Hitchcock, Democratic leader, however, as constituting "not a compromise, but a surrender."

The new reservation, said to have been drafted by a Democrat, would deny this nation's obligation to preserve the integrity of either league members "by the use of its military or naval forces, or by the economic boycott, *or by* an other means," unless Congress acted in each case. Under the original Republican draft the denial of the article's obligations is made directly.

DEMOCRATS TO OPPOSE.

Senator Lodge's move in proposing modifications was in accordance with a plan agreed on by Republican leaders. Not all of the changes embodied in his proposal had been accepted by the Democrats in the bipartisan conference, it was said, and some Democratic opposition was forecast in place of the reservation programme. The general impression was, however, that these differences could be disposed of with little debate.

The four in which changes are proposed in the draft submitted today relate to withdrawal, voting power in the League, expenses of the League, and the Monroe Doctrine.

The withdrawal reservation, Senator Lodge proposes to modify so that notice of withdrawal of League members may be given "by the President or by Congress alone whenever a majority of both Houses may deem it necessary." In the original draft there was no mention of the President.

NEW LODGE RESERVATION.

The disagreement over the Monroe Doctrine also was thrown into the background, the leaders apparently believing it might be adjusted quickly if a compromise were reached on Article X.

There was no debate on the treaty at today's session, Senator Lodge presenting his proposed modifications without comment, except that he had decided to have them printed for consideration when the treaty comes before the Senate again next week. The text of this reservation follows:

"The United States assumes no obligation to preserve by the use of its military or naval forces, or by the economic boycott, or by any other means, the territorial integrity or political independence of any other country, or to interfere in controversies between nations—whether members of the League or not—under the provisions of Article X, or to employ the military or naval forces of the United States under any article of the treaty for any purpose unless in any particular case the Congress, which, under the Constitution, has the sole power to declare war, shall by act or joint resolution so provide."

ONE VOTE BY BRITAIN.

Under the Republican leader's change the United States would refuse to be found by any decision of the League in which Great Britain cast more than one vote, until such time as the covenant may be amended to give an equality of voting strength among the members.

Regarding League expenses, it is proposed in the new draft that this country can bear without Congressional appropriation only its share in maintaining the "office force" of the secretariat.

From the boycott reservation it is proposed to strike out the original provision that commercial relations may be continued with nationals of the covenant breaking state who reside outside of their own country.

CONVENTION OF G.O.P. PROVIDES 13,400 SEATS.

[BY A. P. NIGHT WIRE.]

CHICAGO, Feb. 11.—Will H. Hays, chairman of the Republican National Committee, A. T. Hert, chairman of the Convention Committee, and Fred W. Upham, formerly national treasurer, conferred today on details of the national convention here June 8.

It was announced that 13,400 seats would be provided in the Coliseum. A gold badge, with a medallion of Lincoln, suspended from an American flag, was decided upon for the delegates, sergeant at arms and his assistants. Alternates will wear a badge similar in design.

TRAIN PICKS UP AUTO.

[BY A. P. NIGHT WIRE.]

GREELEY (Colo.) Feb. 11.—W. T. Van Eaton, a farmer driving a heavy touring car, was picked up, car and all, by an eastbound Union Pacific passenger train near Nunn, Colo., today and carried 1175 feet before the train could be stopped. He received only slight injuries. Van Eaton kept his seat in the car and stuck to his steering wheel until the train stopped, when he was precipitated to the ground.

DENVER FLU DEATHS 26.

[BY A. P. NIGHT WIRE.]

DENVER (Colo.) Feb. 11.—The death rate here from influenza and pneumonia still is running high, twenty-six deaths being reported today. Outside of Denver, the State Board of Health reported sixteen deaths, an increase.

Tube tractors cost more, worth more.

ARIZONA NEWS.

[EXCLUSIVE DISPATCH]

PHOENIX, Feb. 11.—The last storm has left much snow in the mountains and Manager Elliott of the local irrigation project states that the Roosevelt Dam is expected to overflow Friday, for the first time in three years. The Verde flood has endangered the costly State bridge at Tempe. One of the piers is reported sinking.

There is a report that Therer & Crowley of Los Angeles have abandoned construction of the Gillespie dam, on the Gila near Gila Bend, and that the work will be taken up by the owners.

The Democratic State Central Committee has been called to meet in Phoenix February 28 to choose delegates to the national convention at San Francisco and for other business. This action was unexpected, and at variance with the party's usual policy in Arizona. The Republicans will meet for the same purpose in Tucson February 18 in a convention with membership chosen by the several county committees.

PEASANTS FIGHT FOR FREE LAND.

(Continued from First Page.)

from Seattle, brought me home to the half-way house, in the hills, where chiefs of one of the partisan detachments met me.

The world looks upon them as wild Bolsheviks, but that day in the woodchopper's house, I found them as I knew they would be—simple men fighting for their ideas of right.

Darkness had come on when the American soldiers burrowed deep in their sled and sang their way towards their barracks, twenty miles away, while I turned toward the unknown hills and my adventure with the partisans.

American soldiers in Siberia, with their instincts for democracy and justice, know what is in the hearts of these peasants, and I believe there is not 1 per cent. of the 6000 American soldiers remaining who do not hate the name of Kolchak, and have an intense sympathy for and understanding of the fight of the masses in Siberia.

WITNESS KOLCHAK CRUELTY.

These American boys, with their own eyes, have seen the world try to back up Kolchak's attempt to re-establish the old reactionary regime; they have seen men killed and tortured and villages burned by Kolchak, and they have seen Siberian farmers united with the city masses to tear down Kolchak.

The world thinks Trotsky's Red army defeated Kolchak. Nothing could be more false. It was the spiritual fire and fighting of these fine, simple, kindly people who are sitting watching me now as I am writing these lines.

Their sons were the boys who volunteered eighteen months ago when the Siberian national army was formed, and when hope was placed in the Omsk directory; and their sons were the soldiers who later, when Kolchak came riding in with terror and cruelty, revolted and deserted and left Kolchak with only the shadow of a fighting front.

Tonight they know they have won against Kolchak, who is in the hands of the social revolutionary government at Irkutsk, but they fear Japan.

FEAR BROWN HORDE.

"Is it true two Japanese army corps are passing through Vladivostok?" a bearded old man asked me not twenty minutes ago.

I told him only a few hundred Japanese troops had arrived since New Year's. He was dreaming of the future, and continued: "We will fight them until the last man of us is killed. Won't America help us in some way?"

It is difficult to send the warmth of all these words and hearts 5000 miles to America so it would understand the living story of what is happening here. After all, these people are just like our own people back home. They are honest, kindly, deeply religious and only fighting for what they believe is right.

These days I have been among them I have failed to find a single man, woman or child who was not willing to give his life for the ideal they believe in. All their lives they have been dreaming that all the land should be theirs to divide equally and farm on the communal system. Then they have wanted the right to govern themselves. And they have wanted peace. That is all they have ever fought for, and that is all they are fighting for now.

It is hard for America to grasp this peasant story because it is almost impossible for rich, generous America to understand the condition of the peasant under the Czar when he was a poor downtrodden vassal under the iron heel of officialdom with no voice in his own affairs or the nation.

For a moment, under the revolution, he was free. He took the land belonging to the government and the church and the great absentee landlords, and for a short time each village farmed it under communal system. He didn't want radicalism, and knew nothing about the terms of Communism, state Socialism or Bolshevism. All he wanted was land, peace and freedom.

KOLCHAK'S A CZAR.

Most of the Siberian peasants were behind the original Omsk government, of if the democratic men who first organized it had been allowed to go ahead, it is probable it would have stood. But the coup d'etat bringing Kolchak, changed everything. The old Czar system returned almost overnight. The peasants were made to give up the land, and turn back their self-governing affairs, their sons were conscripted and made to fight under Kolchak's banners.

If they refused to give their sons, horses or food, punitive expeditions went through the villages burning and destroying them. Like a prairie fire they turned on Kolchak, forming detachments called "partisan" that conducted a guerrilla warfare, while the spirit of revolt spread through Kolchak's troops. They broke Kolchak, only to face the possibility of Japanese intervention—and these men with simple hearts cannot understand why America, that they have always dreamed of, cannot help her. Deep in their hearts they love America, and now that we are going to withdraw, they have not the slightest resentment. They want most of all, that America understand them.

WILL DRIVE JAPS OUT.

If the Japanese fail to withdraw within thirty days from today, they will be fighting side by side with the remaining Kolchak troops against the Japanese, and with them will be the Red army. In the end, when peace comes, and the Allies let them alone, these farmers, representing 85 per cent. of Russia's millions, will have their full voice. They will rule by their very numbers.

If anyone doubts they have sufficient steel in their hearts and iron in their blood to rule Russia, let him come out to these snow-blanketed hills, and let these bearded men and beardless sons show him how they will fight and die for their ideal. He will see that Lenine's day and Trotsky's day is waning. Soon it will be the peasants' day.

WILSON ENTERS WAGE CRISIS.

(Continued from First Page.)

trainmen, will confer again tomorrow with Mr. Hines.

In a statement tonight Mr. Lee declared the government had not succeeded in reducing the cost of living, and he therefore felt he no longer could hold the demands in abeyance.

"I expect to get the written answer of the Director-General to the trainmen's request at the next conference with him," said President Lee. "After which the special committee of twenty officers and general chairmen, authorized by the international convention of the brotherhood to handle the subject, will take final action relative to its disposition."

Events leading up the disagreement between the conferees came rapidly. During the course of the day Mr. Hines conferred with Attorney-Gen. Palmer, acquainting him with details of the controversy. The meeting was not to be construed as indicating action by the Department of Justice, Mr. Palmer declared. The Attorney-General declined to say whether any action was contemplated under the Lever Act in event of a strike, saying the department did not know "where, when or how" action would be needed if necessary at all.

Later the Director-General met all members of the union delegation, except representatives of the Brotherhood of Maintenance of Way Employees, who have called a strike for February 17.

The union leaders, who, at yesterday's session, had presented a second epitome of their views, also held a separate conference at which it was determined definitely to close their case.

CALL SITUATION GRAVE.

Heretofore the President generally has passed upon wage decisions before the Railroad Administration's answer was given to the union representatives. In the light of the urgent demands of the trainmen and the strike called by officers of the Brotherhood of Maintenance of Way Employees, both Railroad Administration and White House officials regard the situation as extremely grave. Mr. Hines has held a long conference with Secretary Tumulty, who has submitted a memorandum on the subject to the President.

The committee of ten, representing the Brotherhood of Maintenance of Way Employees, arrived here today from Detroit, and immediately went into conference with J. B. Malloy, vice-president of the union.

STRIKE IS ORGANIZED.

[BY A. P. NIGHT WIRE.]

DETROIT, Feb. 11.—Machinery for handling the strike of the 387,000 members of the Brotherhood of Maintenance of Way Employees and Railway Shop Laborers, called for February 17, has been virtually completed, it was said today at union headquarters here.

Fifteen divisional points have been selected and executive officers named to take charge of them.

KANSAS MEN MAY STRIKE.

[BY A. P. DAY WIRE.]

TOPEKA, Feb. 11.—Officials of the Section Hands and Shop Laborers' Union in all probability will not issue a strike call in Kansas, should a general order for the strike be issued, as scheduled. This was the opinion expressed by heads of local unions at a conference today with Gov. Allen and members of the industrial relations court.

FORGERY PARADES FOR NEWBERRY TRAL JURY.

FIVE SAY THEY DID NOT SIGN NOMINATING PETITION FOR DEFENDANTS' "PLANT."

[BY A. P. NIGHT WIRE.]

GRAND RAPIDS, Feb. 11.—The candidacy of James W. Helme in the Democratic Senatorial primary of 1918 was under fire by the government in the Newberry election conspiracy case at both sessions of the U. S. District Court today.

Attempts to show that some signatures to Helme nominating petitions, alleged to have been circulated at the behest of the Truman H. Newberry Senatorial Campaign Committee, were forged, were followed by testimony of a Grand Rapids printer, who swore that William J. Mickel, a Democratic defendant, arranged with him for printing the blanks.

This testimony was brought out immediately after Frank C. Daily, assistant Attorney-General, had read to the jury a certified copy of the report which the Newberry committee filed with the State in September, 1918. The report showed receipts and expenditures of approximately $176,000.

The government put into the record a quotation from one defendant that the campaign cost around $800,000, and one from another defendant, that he saw on a table in the office of Paul King, Newberry's campaign manager, a pile of money that "looked like a million dollars."

Government forces produced seven witnesses prepared to repudiate their alleged signatures on petitions nominating Helme. Five witnesses were allowed to tell the jury that they did not sign the petitions, nor authorize anyone else to sign for them.

GO TO
Rene's
PASADENA
FOR LUNCHEONS
AFTERNOON TEAS
DINNERS
SUPPER DANCES
FRIDAY TEA DANCES

Rene's, The Green, The Huntington, the Maryland—All under the management of the California Hotel Company.

OIL-LEASE BILL ENRICHES STATE

(Continued from First Page.)

a matter of congratulation that it is finally settled."

MILLIONS IN SUITS.

The amount of moneys impounded in the hands of receivers in the withdrawn land suits in California as stated by the Department of Justice is $19,718,169. This sum includes $5,437,795 in suits affecting lands in the State outside the naval reserves. The total in naval reserves is $10,300,274, of which total the Honolulu case amounts to approximately $5,800,000.

Representative Elston of Berkeley took occasion to pay high tribute to the statesmanship of Congressman Sinnott of Oregon, who, as chairman of the House Committee on Public Lands, engineered the legislation. The fact that the bill encountered such little opposition is regarded as a victory for the western Congressman, who pushed the measure, where others in charge of this important bill had failed.

STEPHENS IS ADVISED.

Mr. Elston wired Gov. Stephens, advising him of the benefits which the State would derive from the bill.

Congressman Sinnott, in presenting the conference report and bill to the House, stated that of the House amendments to the Senate bill, only eleven modifications were made in conference. The House conferees receded on sixteen, and of this total four or five related to the fraud provisions. He pointed out that the passage yesterday marked the fifth approval by the House.

CAN'T DEED LANDS.

The principal feature of the bill, Mr. Sinnott said, made it strictly a leasing bill, which prevents oil lands from being deeded away by the government. It does away with and repeals present laws providing for patenting and absolute disposal by the government of mineral resources. This is vitally important, inasmuch as about 6,000,000 acres of oil lands have been withdrawn.

The bill passed the House without debate. Former Speaker Cannon inquired into the various features and seemed satisfied with explanations by the committee chairman.

NAVY PLANS WORLD'S LARGEST DIRIGIBLES.

ONE BEING BUILT NOW IN ENGLAND WILL CROSS ATLANTIC OCEAN NEXT FALL.

[BY A. P. NIGHT WIRE.]

WASHINGTON, Feb. 11.—Two super-dirigibles, the largest in the world, are planned by the navy, and one of them now being built in England will attempt a trans-Atlantic flight next fall, Capt. Craven, director of naval aviation, today told the House Naval Committee.

In asking $2,700,000 for the construction of a second super-dirigible, Capt. Craven said this vessel would be fifty feet longer than the British-built craft, which is 644 feet in length.

Transcontinental flights of the big airships also are planned, Capt. Craven told the committee, urging construction of a big hangar at North Island, near San Diego, as "an immediate necessity." Hangars now at Lakehurst and Cape May will accommodate the big aircraft when on the Atlantic Coast.

Nine air stations now on the Atlantic Coast are to be continued permanently under the navy's plans, Capt. Craven said. He proposed a new small station, to be built at San Pedro this year, and later other stations to be constructed at Astoria, Or., and Port Angeles, Wash.

BAY CITY FLU DEATHS, 7.

[BY A. P. NIGHT WIRE.]

SAN FRANCISCO, Feb. 11.—Today's influenza report by the Board of Health, was 231 new cases and seven deaths.

EVERY MORNING IN THE YEAR. Los Angeles Times
85 Cents per Month DELIVERED BY CARRIER. Daily and Sunday Times and Illustrated Magazine 30 cents. Monthly, $2 cents. By Mail, in Postal Zones 1 to 4, inclusive: Daily and Sunday, Yearly, $16.80; Monthly, 85c. In Zone 5, Daily and Sunday, Yearly, $18.00; Monthly, 90c. In Zone 6, Daily and Sunday, Yearly, $19.20; Monthly, 95c. New Mexico, Oregon, Washington, Yearly, $11.00; Monthly, 95c. Rates to points in Alaska, Canada and Mexico, Yearly, $22.80; Monthly, $1.90. ALL PREPAID.
Entered as second class matter, December 4, 1891, at the Postoffice at Los Angeles, Cal., under the Act of March 3, 1879.

LEAGUE COUNCIL MEETS IN LONDON

(Continued from First Page.)

French and English. Mr. Balfour, referring to the decision to hold secret sessions, explained:

"We have concluded the details of our work cannot advantageously take place in open assembly." He declared that if the work of the council was to be done efficiently it was desirable, and even necessary, that the detailed discussions be carried on with perfect freedom. Mr. Balfour said he believed the members of the council would be ready to announce the results of their deliberations Friday.

The first meeting of the council of the League, held at Paris, was informal. The present meeting has a business agenda, to which the eight representatives addressed themselves, each having a specific subject to bring to the attention of the council. Mr. Balfour brought up the question of Switzerland's entry into the League of Nations, on which the Swiss government desired the opinion of the council.

Other matters discussed had to do with the Sarre Basin, the appointment of the members of the governing commission, and the appointment of a high commissioner for the free city of Danzig.

DAVIS NOT TO ATTEND.

[BY A. P. NIGHT WIRE.]

WASHINGTON, Feb. 11.—Ambassador Davis at London will not be instructed to attend the meetings of the Supreme Council and the Council of the League of Nations, it was said today at the State Department.

Many questions of interest to the United States are to be decided by the league council, but since this country has not yet become a member of the League it will not be represented even informally in the council's sessions.

Because of the extensive American interests, financial and commercial which will be affected by the work of the reparations commission operating under the League council, the State Department will keep itself informed as to events at London.

HOUSEWIVES OF STATE WANT PROFITEER LAWS.

[BY A. P. DAY WIRE.]

SAN FRANCISCO, Feb. 11.—Efforts to secure legislation that will rid the State of profiteers and cut high prices is to be the first work of the newly organized Federated Housewives' League of California, formed in Oakland yesterday, according to a statement today from its president, Mrs. Edward F. Scanlon of San Francisco.

Every county in the State is to have a housewives' league, Mrs. Scanlon said, and "this terrible thing, that is, profiteering in life's necessities, is to be fought wherever it is found."

The branches at Oakland, San Francisco, Alameda and Richmond form the nucleus of the new league, which its president states, is the first effort at State-wide organization of housewives.

TO PREVENT AUTO THEFT.

[BY A. P. NIGHT WIRE.]

WASHINGTON, Feb. 11.—Establishment of a Federal motor registration bureau in the Department of Justice, with registrars in each State, designed to reduce thefts of automobiles, is proposed in a bill introduced today by Representative Harreld, Republican, Oklahoma. No person would be permitted to sell an automobile without a certificate from the registrar showing it was his property.

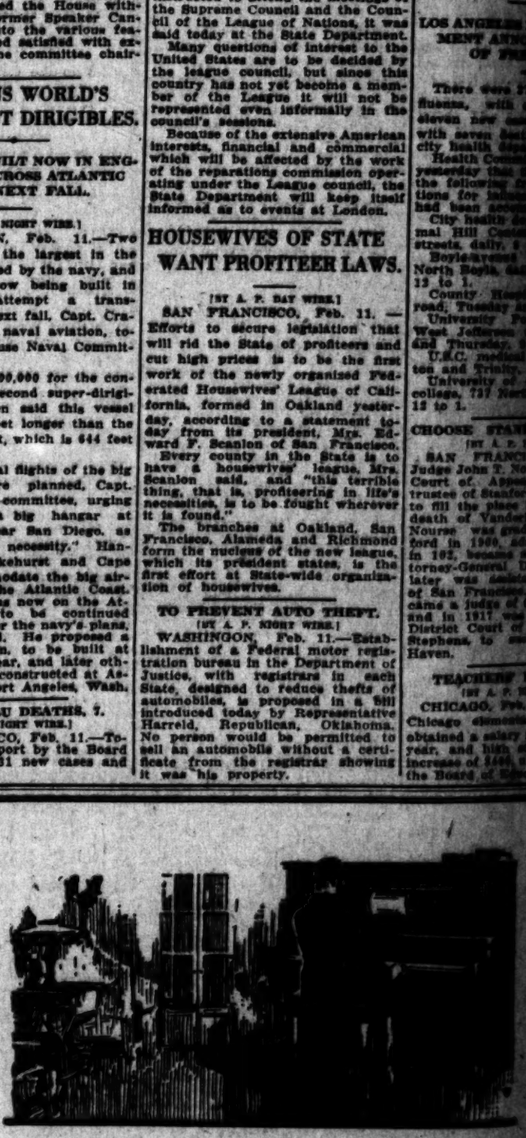

MAN-MADE MUSIC

To men who love music, who love the thrill which comes thru the expression of their own individuality by the artistic interpretation of a piano composition, either classic or popular, the Player Piano, now perfected to the highest degree, has become a fascinating source of enjoyment. More perfectly satisfactory than any that we know of at moderate price is—

THE EUPHONA PLAYER PIANO

Its simplicity of control, the ease with which each and every shading is produced, its perfect response to every desire of the guiding hand, make an appeal to music lovers almost irresistible. For every home and for every member of the home it is the logical outlet of musical expression. EASY PAYMENTS.

416-418 SOUTH BROADWAY
The Wiley B. Allen Co.
PIANOS PLAYER PIANOS MUSIC — TALKING MACHINES RECORDS
MASON AND HAMLIN PIANOS
OTHER STORES: SAN FRANCISCO, OAKLAND, FRESNO, SAN DIEGO, SAN JOSE, SACRAMENTO, PORTLAND, ORE.

FLU IN CALIFORNIA READY TO WALK PLANK.

DESPITE [illegible] DEATHS REPORTED BOARD OF [illegible]

[BY A. P. NIGHT WIRE.]

SACRAMENTO, Feb. 11. — The cases of influenza [illegible] from Madera, in which [illegible] Valley city the [illegible] made its first [illegible] Board of Health officials [illegible] mistic that the worst [illegible] its course, despite the [illegible] reports from Fresno [illegible] new cases and [illegible] which is an increase.

San Francisco [illegible] cases and seventeen [illegible] swine is next with [illegible] nineteen deaths and [illegible] near the foot of the [illegible] seven cases and [illegible]

Madera first [illegible] reports with 163 cases [illegible] city during the [illegible] lightly visited.

"The influenza [illegible] plete epidemic in [illegible] day," said Dr. W. F. [illegible] board of health, [illegible] even, that all cases [illegible] ported from Modesto [illegible] that the worst is [illegible]

VACCINATION [illegible] FOR FLU [illegible]

LOS ANGELES [illegible] MENT ANNOUNCED OF [illegible]

There were 218 [illegible] Fluenza, with eight [illegible] eleven new cases [illegible] with seven deaths [illegible] city health [illegible]

Health Commissioner [illegible] yesterday that the [illegible] the following [illegible] tions for inoculation [illegible] had been accepted.

City health [illegible] mal Hill [illegible] streets daily, 8 to 12.

Boyle Heights [illegible] North Boyle, daily, [illegible] 12 to 1.

County Hospital [illegible] road; Tuesday and [illegible]

University Parish [illegible] West Jefferson [illegible] and Thursday, 8 to [illegible]

U.S.C. medical [illegible] tes and Trinity [illegible]

University of [illegible] college, 737 North [illegible] 12 to 1.

CHOOSE STANFORD [illegible]

[BY A. P. NIGHT WIRE.]

SAN FRANCISCO, [illegible] Judge John F. Nourse of [illegible] Court of Appeals [illegible] trustee of Stanford [illegible] to fill the place left [illegible] death of Vanderpool [illegible] Nourse was graduated [illegible] ford in 1900. Admitted [illegible] in 1903, became an [illegible] torney-General [illegible] later was Assistant [illegible] of San Francisco, [illegible] came a judge of the [illegible] and in 1917 was [illegible] District Court of Appeals [illegible] Stephens, to succeed [illegible] Haven.

TEACHERS PAY [illegible]

[BY A. P. NIGHT WIRE.]

CHICAGO, Feb. 11.— [illegible] Chicago elementary [illegible] obtained a salary [illegible] year, and 1920's school [illegible] increase of $440, under a [illegible] the Board of Education.

[illegible] AME "BAYER GENUIN

BAYER

[illegible] package and tablet of genuine Bayer Tablets of Aspirin" is [illegible] with the safety "Bayer [illegible]

"Bayer Cross" means you are [illegible] genuine Aspirin, prescribed [illegible] for over eighteen [illegible]

The Bayer package are safe [illegible]

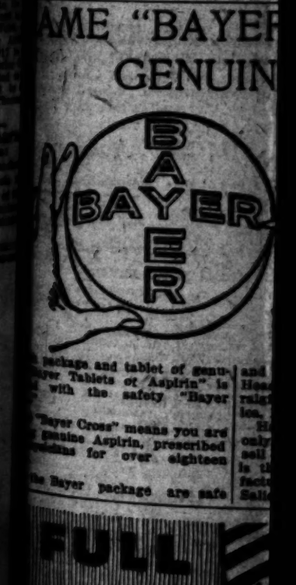

Angeles Times
NCIL
NDON

FLU IN CALIFORNIA IS READY TO WALK PLANK.

DESPITE 1362 NEW CASES AND DEATHS REPORTED HEALTH BOARD OPTIMISTIC.

[BY A. P. NIGHT WIRE.]

SACRAMENTO, Feb. 11.—[illegible] cases of influenza reported from Madera, in which San Joaquin Valley city the present [illegible] made its first appearance, the State Board of Health officials [illegible] optimistic that the wave has [illegible] its course, despite the fact that reports from February 10 show [illegible] new cases and fifty-six deaths, which is an increase.

San Francisco leads with 594 cases and seventeen deaths. Los Angeles is next with 368 cases and nineteen deaths, and Sacramento, near the foot of the list with [illegible] seven cases and three deaths.

Madera first appeared in the reports with 168 cases in one day. The city during the epidemic of 1918 was lightly visited.

"The influenza epidemic of 1 [illegible] plete enigma to medical [illegible] day said Dr. W. H. Kellogg, [illegible] board of health. "The fact, however, that 368 cases have been reported from Madera leads us to believe that the worst is over."

VACCINATION STATION FOR FLU ESTABLISHED.

LOS ANGELES HEALTH DEPARTMENT ANNOUNCES PLACE OF FREE CLINIC.

There were 376 new cases [illegible] Susana, with eight deaths, [illegible] seven new cases of [illegible] with seven deaths, reported [illegible] city health department yesterday.

Health Commissioner Powers [illegible] yesterday that the establishment of the following free vaccinations for influenza and pneumonia had been accomplished:

City health department, 119 [illegible] mal Hill Center, Fifth and [illegible] streets, daily, 8 to 9 a.m.

Boyle-avenue dispensary, [illegible] North Boyle, daily, except Sunday, 12 to 1.

County Hospital, 1100 [illegible] road, Tuesday and Friday, 2 to 4.

University Police Station, [illegible] West Jefferson (upstairs), Monday and Thursday, 2 to 10.

U.S.C. medical college, [illegible] ton and Trinity, daily, 1 to 2.

University of California [illegible] college, 737 North Broadway, daily, 12 to 1.

CHOOSE STANFORD TRUSTEE.

[BY A. P. NIGHT WIRE.]

SAN FRANCISCO, Feb. 11.—Judge John T. Nourse of the [illegible] Court of Appeals was elected trustee of Stanford University to fill the place left vacant by the death of Vanderlynn Stow. Nourse was graduated from Stanford in 1900, admitted to the bar in 1902, became an assistant attorney-general U. [illegible] later was assistant City Attorney of San Francisco. In 1917 he became a judge of the Superior Court and in 1917 was appointed to the District Court of Appeals by Governor Stephens, to succeed Thomas W. Haven.

TEACHERS PAY RAISED.

[BY A. P. NIGHT WIRE.]

CHICAGO, Feb. 11.—Teachers in Chicago elementary schools will be obtained a salary increase of $400 a year, and high school teachers an increase of $460, under a decision of the Board of Education.

INLAND
BASIC OPEN HEARTH
STEEL PRODUCTS

WHEN you visit our Works, you will find something of awe and majesty in the accompanying scene—the filling of 7-ton ingot molds from a 100-ton ladle.

In the filling of your orders, we strive to bring forth your approval—not alone of quality or promptness in shipment, but also of our ability to help you get exactly the right steel for your purpose. To this end, our extensive laboratory works without limit.

May we work *with* you?

Structural steel, billets, bars, sheets, plates, roofing and rivets. Our western location is to your advantage.

INLAND STEEL CO.
First National Bank Bldg., Chicago
Works: Indiana Harbor, Ind. and Chicago Heights, Ill.

Los Angeles Office
Washington Bldg.

ME "BAYER" ON GENUINE ASPIRIN

and tablet of genuine Tablets of Aspirin" is with the safety "Bayer

Bayer Cross" means you are Aspirin, prescribed for over eighteen

Bayer package are safe

and proper directions for Colds, Headache, Toothache, Earache, Neuralgia, Rheumatism, Lumbago, Sciatica, Neuritis and Pain generally.

Handy tin boxes of 12 tablets cost only a few cents. Druggists also sell larger Bayer packages. Aspirin is the trade mark of Bayer Manufacture of Monoaceticacidester of Salicylicacid.—[Advertisement.

MUSIC
the thrill which comes
individuality by the
nposition, either classic
erfected to the highest
source of enjoyment.
any that we know of
YER PIANO
th which each and every
ponse to every desire of
to music lovers almost
r every member of that
ical expression. EASY
ADWAY
TALKING MACHINE RECORDS

BOARD REJECTS PIERS.

[illegible] Former German [illegible] Seized by Army.

[illegible] may be Called on to [illegible] Controversy.

[illegible] Asked to Appoint [illegible] Fisher to Body.

[BY A. P. NIGHT WIRE.]

WASHINGTON, Feb. 11. — The [illegible] Board has refused the offer [illegible] of the War Department to allow [illegible] cases in the former [illegible] docks at Hoboken for [illegible] ships, on the ground [illegible] should be permanently [illegible] to the board. It was [illegible] today by Chairman [illegible] of the labor body. The docks [illegible] and by the army transport [illegible] and President Wilson [illegible] upon to settle the [illegible]

LABORER ON BOARD.

[illegible] that an expe- [illegible] be appointed to [illegible] on the Shipping [illegible] of the shipyard employees [illegible] the opportunity to pur- [illegible] erected by the govern- [illegible] the war, were made [illegible] sent to President Wilson today by the National Conference of American Shipworkers, in session here. Inclusion of a man from their ranks on the Shipping Board, the memorial said, would insure loyal co-operation of yard workers.

PRESENT PETITION.

Spokesmen for delegations of shipyard and navy-yard workers appearing before the Senate Commerce Committee today urged appropriations and legislation designed to make the merchant marine of the United States "the greatest in the world."

M. F. Doyle of Philadelphia presented on behalf of the delegations a petition which he said was backed by 400,000 shipyard workers and the American Federation of Labor.

The Executive Committee of the National Mercantile Marine Association, headed by Edward B. Burling, also was heard by the committee and urged the sale of government vessels to private owners, repeal of excess-profits taxation on ship operators' earnings and establishment of new trade routes from the United States.

WANT FLEET BUILT UP.

The Conference also drew up a memorial for presentation to Congress, urging immediate action to prevent the nation's merchant marine reverting to its prewar status. Such action, the memorial declared, should include adoption of a definite shipbuilding programme, government operation of the fleet until it is capable of competing with foreign lines, construction of fast passenger and mail ships, recognition of workmen by inclusion on every board appointed for construction or operation, and maintenance of the American navy "in a position commensurate with the standing of the United States as a nation."

AIR GRAFT CHARGE MARCH 1.

[BY A. P. DAY WIRE.]

SEATTLE, Feb. 11. — Eleven Pacific Northwest shipyard officials and former officers of the United States Shipping Board probably will be arraigned here about March 1, it was said today, on indictments returned against them by a Federal grand jury, which has been investigating alleged frauds in wartime ship construction.

Claims against the Emergency Fleet Corporation for damages alleged to amount to over $3,000,000 and alleged to have arisen through breach of contract on the part of the Federal corporation, were made the basis of a suit in equity filed in the U. S. District Court by the Sloan Shipyards Corporation of Olympia, Wash.

REFUSES GERMAN WAR DODGERS CITIZENSHIP.

JUDGE LANDIS, ALSO BEGINS INQUIRY OF INDIANA VEREIN.

[EXCLUSIVE DISPATCH.]

CHICAGO, Feb. 11.—A leopard cannot change his spots overnight—especially in Judge Landis's court.

The judge has a son who became an ace in the World War and his ideas of American citizenship are of the highest. Thirty-five applicants for citizenship papers, all of whom dodged war service and most of whom registered with the German consul, thus proclaiming their allegiance to Germany in preference to the United States, were refused naturalization yesterday.

In addition, Judge Landis started an investigation into the alleged pro-German activities of the German-American verein of Knox, Ind. Frederick J. Kaumanns had applied for his final citizenship papers and a naturalization examiner told the Judge Kaumanns would not be a desirable citizen.

Kaumanns lived at Knox, Ind., during the war and was active in the affairs of the German-American verein. Witnesses testified that he flew a German flag over his residence after news of a German victory; that he made disloyal remarks and boasts. Reviewing a high school R. O. T. C. unit, he told the students that "if in 1914 the entire young manhood of the United States had been given the same training you have received there would have been no war. The American dead in France are as much the result of our lack of preparedness as of Germany's world ambition."

Later, to members of the Minneapolis Chamber of Commerce, Gen. Wood said he wished "to emphasize the importance of giving every possible encouragement to agriculture."

ANSWERS BORAH.

Gen. Wood, replying today to the request of Senator Borah for views of Republican party candidates on the League of Nations and the peace treaty, said:

"I believe we should accept the League of Nations as modified and safeguarded by the existing Lodge reservations; reservations that Americanize and safeguard our traditional policies; reservations which leave America absolutely free and untrammeled to follow the will of her own people in all questions of foreign and domestic policy.

"I, of course, at all times favor getting the views of the people of the country where it is practicable. However, in view of the fact that the people have clearly indicated—as I see it—that they are in favor of the treaty if our traditional policies, interests and freedom of action are fully safeguarded, it seems unnecessary to delay this most important question for a general election in which their views could hardly be more decisively expressed than they have already been.

GIVES FOREIGN POLICY.

"With reference to your question as to my views on the foreign policy of this government, I am in favor of and shall continue to be in favor of the well-established foreign policy of this government which conserves and promotes the interests of our own country. I do not think this treaty with the reservations impairs that policy. It does not entangle us, it leaves us free to exercise our own judgment; it is temporary if we choose to have it so; we can retire on two years' notice.

"One aim of American foreign policy has always been the promotion of the peace of the world. To accomplish this end, her people must be free in any situation to stand for righteousness according to their judgment. As an important means to that end, instrumentalities should be created and developed by which, consistently with this freedom, the momentum of the other free and peace-loving nations of the world acting concurrently with us can be added to our efforts."

CURRY TO RUN AGAIN.

[BY A. P. NIGHT WIRE.]

SACRAMENTO, Feb. 11.—Representative Curry in a telegram from Washington to the Sacramento Bee, announced he would be a candidate for return to Congress, from the Third California District. Curry is a Republican. His district includes Contra Costa, Napa, Sacramento, San Joaquin, Solano and Yolo counties.

WOOD NOT TO RESIGN IN MAKING CAMPAIGN.

GENERAL WILL RETAIN ARMY POSITION; CLAIM STRENGTH GROWS IN SOUTH.

[EXCLUSIVE DISPATCH.]

WASHINGTON, Feb. 11. — Maj.-Gen. Wood is not going to retire from the army to conduct his campaign for the Republican Presidential nomination. The general has said so himself, positively, in letters to Washington friends received here today denying reports that he would soon resign his commission to devote himself exclusively to the preconvention campaign.

This decision by Gen. Wood does not mean that he is going to let up in his candidacy for the Republican nomination, and his friends are organizing their forces all over the country more energetically than ever. Senator Moses of New Hampshire, manager of the Wood forces in Washington and the South, stated today that the Republican party can break the Solid South with Wood as the candidate for President.

"Gen. Wood has a hold on the affections of the people there such as no Republican ever has had before, with the possible exception of Theodore Roosevelt.

"The business men of the South are for Gen. Wood on the Republican ticket because they feel that he has shown his ability as an administrator before their eyes as well as in his earlier days in other posts. Democrats of prominence have written me that there are undoubtedly thousands in the party who will leave it to vote for Wood, and who would not vote it at present for any other man.

"I have every reason to believe that if Gen. Wood is the nominee of the Republican party the South will return Republican members of the House in several districts."

FARMERS' H.C.L. WAR TO COST TWO MILLION.

FUND WILL BE CREATED WHEN FEDERATED BUREAUS MEET IN CHICAGO MARCH 3.

[EXCLUSIVE DISPATCH.]

CHICAGO, Feb. 11.—A "war fund" of $2,000,000 to be used by farm organizations throughout the nation in a fight against the high cost of living is to be created at a meeting in Chicago, March 3, of the American Farm Bureau Federation.

"This money," said Howard Leonard, a farmer of Eureka, Ill., new president of the Illinois association, "is to be used for scientific study of the food situation as it affects the farmer and to bring about a closer union of farmers and consumers in the handling of foods. It is to be hoped that prices to the consumer for farm foods will be brought down, but at the same time the farmer cannot suffer a loss on the production. He must make a profit, also."

Mr. Leonard said the plans did not contemplate doing away altogether with the middlemen. He said the farmers hoped to reduce their costs by co-operative buying and to reduce costs to the consumer by co-operative marketing.

"There is no affiliation with organized labor," he said. "We want to co-operate with labor to the fullest extent, but we have little in common and we do not believe the best interests of society are to be forwarded with a political alliance with trades-union people."

Retired Ranchers.

You will live longer with a guaranteed income for life. Annuities relieve all worry and save income tax. $1000 invested by a Man at age 50, guarantees $95.75 per year; at age 60, $115.21 a year; at age 70, $126.50. Annuities also issued to women. For returns at your own age, write or phone J. J. Mann, manager, Aetna Life Insurance Company, Fourth Floor Merchants National Bank Building. Main 305.

For Colds, Grip or Influenza

and as a Preventive, take LAXATIVE BROMO QUININE Tablets. Look for E. W. GROVE'S signature on the box. 30c.

DEMOCRATS TRY GRAB AT HOOVER

Desperate Demmies in Oregon will Draft Him.

Georgia Man of Same Party will Get Behind Him.

Wood is Making Speeches in the Middle West.

[BY A. P. NIGHT WIRE.]

PORTLAND, (Ore.) Feb. 11.—The name of Herbert Hoover will be submitted for the approval of Oregon voters as candidate for President, Oswald West, Democrat, former Governor of this State, announced today. Petitions will be circulated immediately, West said.

Replying to a suggestion that Mr. Hoover has not announced whether he will be a Democrat or a Republican, West remarked:

"That doesn't make any difference. We are deciding for him. He is going to be a Democrat."

GAINESVILLE, (Ga.) Feb. 11.—Herbert Hoover is certain to be one of the men voted on in the Democratic Presidential preference primary to be held in Georgia April 20. This was assured when the necessary 100 Democrats signed a petition presenting Mr. Hoover as nominee of the party, and requesting the Democratic Executive Committee to place his name on the preferential ballot.

WOOD CAMPAIGNING.

[BY A. P. DAY WIRE.]

ST. PAUL, Feb. 11.—In a brief visit to the Twin Cities Maj.-Gen. Wood today made half a dozen speeches, and discussed political questions with Minnesota Republicans. Reviewing a high school R. O. T. C. unit, he told the students that "if in 1914 the entire young manhood of the United States had been given the same training you have received there would have been no war. The American dead in France are as much the result of our lack of preparedness as of Germany's world ambition."

Later, to members of the Minneapolis Chamber of Commerce, Gen. Wood said he wished "to emphasize the importance of giving every possible encouragement to agriculture."

ANSWERS BORAH.

Gen. Wood, replying today to the request of Senator Borah for views of Republican party candidates on the League of Nations and the peace treaty, said:

"I believe we should accept the League of Nations as modified and safeguarded by the existing Lodge reservations; reservations that Americanize and safeguard our traditional policies; reservations which leave America absolutely free and untrammeled to follow the will of her own people in all questions of foreign and domestic policy.

"I, of course, at all times favor getting the views of the people of the country where it is practicable. However, in view of the fact that the people have clearly indicated—as I see it—that they are in favor of the treaty if our traditional policies, interests and freedom of action are fully safeguarded, it seems unnecessary to delay this most important question for a general election in which their views could hardly be more decisively expressed than they have already been.

GIVES FOREIGN POLICY.

"With reference to your question as to my views on the foreign policy of this government, I am in favor of and shall continue to be in favor of the well-established foreign policy of this government which conserves and promotes the interests of our own country. I do not think this treaty with the reservations impairs that policy. It does not entangle us, it leaves us free to exercise our own judgment; it is temporary if we choose to have it so; we can retire on two years' notice.

"One aim of American foreign policy has always been the promotion of the peace of the world. To accomplish this end, her people must be free in any situation to stand for righteousness according to their judgment. As an important means to that end, instrumentalities should be created and developed by which, consistently with this freedom, the momentum of the other free and peace-loving nations of the world acting concurrently with us can be added to our efforts."

CURRY TO RUN AGAIN.

[BY A. P. NIGHT WIRE.]

SACRAMENTO, Feb. 11.—Representative Curry in a telegram from Washington to the Sacramento Bee, announced he would be a candidate for return to Congress, from the Third California District. Curry is a Republican. His district includes Contra Costa, Napa, Sacramento, San Joaquin, Solano and Yolo counties.

RUGBY AND SOCCER TEAMS TO CLASH.

[BY A. P. NIGHT WIRE.]

STANFORD UNIVERSITY, Feb. 11.—Stanford and California Rugby and soccer teams will meet on Stanford field Saturday to settle the State intercollegiate championships in these sports. The two universities are the leaders in the championship races in the Northern California Rugby Union and the University and Club Soccer League. Proceeds of Saturday's contests will be used to help finance a Pacific Coast Rugby team in case one is selected to represent the United States in the Olympic games at Antwerp.

DRILL IS COMPULSORY IN CHEYENNE SCHOOLS.

[BY A. P. NIGHT WIRE.]

CHEYENNE (Wyo.) Feb. 11.—Military training today was compulsory in public schools of Cheyenne.

An order was issued by the school board requiring every physically fit high school boy, 14 years old or more, to enroll in the local unit of the junior reserve officers' training corps, drill three hours a week and try to master some intricacies of warfare. Heretofore membership in the unit was voluntary.

Widows.

Safeguard your money and save income tax. Annuities relieve all worry and save income tax. $1000 invested at age 50, guarantees $95.75 per year; at age 60, $115.21 per year; at age 70, $121.31 per year. For returns at your own age, write or phone J. J. Mann, manager, Aetna Life Insurance Company, Fourth floor Merchants National Bank Building. Main 305.

MIDDLE WEST NEWS IN BRIEF.

[EXCLUSIVE DISPATCH.]

DENVER, Feb. 11.—Hugh Nelson, 30 years old, former chief clerk at the West Hotel, committed suicide yesterday. The body was found hanging from a rope tied to a steampipe in the home of M. Rom. Nelson's sweetheart, Mrs. Anna Svensk, sacrificed her life nursing Nelson, who was a tubercular. Nelson has since been despondent and has said he didn't care to live without her.

Charges against A. R. Durrat, the boy who confessed to thefts of $10,000 worth of furs from the Neustetter store, have been dropped, following recovery of all the stolen property. He has returned with his father to Kansas.

Gov. Shoup has announced he is a candidate for a second term.

The preliminary hearing of President Brown, Vice-President McDonald and Sales Manager Hood of the Rocky Mountain Fuel Company on a Federal charge of profiteering in coal was waived by the defendants. Bonds for each were fixed at $7500 for their appearance in Federal court May 4.

After fourteen years of continuous service, Police Sergeant Thompson, former head of the traffic squad, will be retired February 15 because of physical disability. Thompson became ill three months ago.

The eighteen signers of the petition asking Judge Hersey to investigate the official conduct of Dist. Atty. Foley are preparing testimony to present to the new grand jury.

Harry T. Nolan has bought the interests of his partner, W. H. Swanson, in the First National Exhibitors' Circuit for $100,000.

The missing jewels of Mrs. Emily Lippincott, worth $12,000, have been found in a small fiber work basket, hidden in a shoe bag hung in a closet.

Rev. Hugh McMenamy of the Immaculate Conception Cathedral, is bitterly opposing the construction of a dancing pavilion in City Park.

DES MOINES.

DES MOINES, Feb. 11.—E. T. Meredith, new Secretary of Agriculture, has wired that he will spend several days in Des Moines when he comes to attend the Democratic convention, February 25. His friends plan to launch a Meredith-for-President boom at that time.

James Mullin, Jr., year-old son of Jimmy Mullin, Waterloo boxer, was drowned in a crock of water, at the home of his mother in Dubuque.

Mrs. John Masher was fatally burned and her husband badly injured when the former's clothing caught fire at their home at Hamburg.

The town of Lakota will vote, February 17, on whether to change the name of the town back to Germania, its pre-war cognomen.

John F. Deems of Burlington has been forced to cancel speaking dates in his campaign for Governor because of the death of his brother in Pennsylvania and the illness of his son at Springfield, Mass.

Former Policeman Isaacson was exonerated by a jury at Boone of the charge of stealing an automobile from Noble Clark.

Councilmen Elliott, Fraze and Rudd have announced they are candidates for another term in Des Moines.

"Stub" Stewart, Des Moines attorney and former famous athlete, is father of twins, a boy and a girl.

ST. PAUL.

ST. PAUL, Feb. 11.—Federal Auditor H. A. Gray of the Northern Pacific today confirmed reports that he will be succeeded by F. W. Sweeney, assistant auditor, as comptroller, when the railroads revert to their owners on March 1.

Continued improvement in the influenza situation is reported by the city health department.

Martin J. O'Malley, former Ramsey County Treasurer, and his bondsmen are liable to the county for shortages in 1911 tax collection, totaling $1243.19, Andrew E. Frits, State public examiner, holds in a report of his investigation of the County Treasurer's office, submitted to Gov. Burnquist yesterday.

Urgent need of the proposed Third street mall was given official sanction by the City Council yesterday when the commissioners referred to the City Planning Commission the report made recently on the project by Commissioner S. A. Farnsworth.

William A. Hinton, a member of the State Legislature from 1901 to 1908 and connected with the office of State Auditor J. A. O. Preus during the past five years, died at his home.

INDIANAPOLIS.

INDIANAPOLIS, Feb. 11.—Frank Wampler, general manager of the Central Union Transportation Company in Indianapolis yesterday was named vice-president and treasurer of the new Indiana Bell Telephone Company, capitalized at $15,000,000 by the board of directors. He will be executive head of the company.

The T.M.C.A. war council yesterday gave the American Legion $500,000. The offer of the money was accepted by the National Executive Committee of the American Legion in session at the national headquarters in the Meridian Life Building here.

Gov. Goodrich yesterday asserted he would ask a special session of the Legislature to be called next month to change the tax law so as to give cities and intertaxing units power to fix their own tax rates and levies.

Judge Louis B. Ewbank in Circuit Court yesterday appointed the members of the county board of charities and corrections. Mrs. Gertrude Goodhart Ross and George D. Thornton were appointed to succeed Mrs. Emma Lee Elam and C. B. Coleman.

The present value of the dollar will be the subject of a discussion at a meeting of the Indianapolis Bar Association.

Spring weather prevailed in Indianapolis yesterday.

MILWAUKEE.

MILWAUKEE, Feb. 11.—The Rotary Club will present a petition to the common council asking that the Courthouse be built in a civic center at Eighth and State streets. F. S. Hunt, chairman of the City Committee, planning the center, outlined the need for it at a noonday luncheon of the club yesterday.

The funeral of John E. Hansen, one of the oldest furriers in the country, and former president of the Hansen Fur Company and a pioneer resident of Milwaukee, who died Monday, was held yesterday at Forest Home Cemetery.

Mrs. George B. Ferry, widow of the late George B. Ferry, who for many years was a member of the firm of Ferry and Class, prominent Milwaukee architects, was burned to death at Annapolis, Md., according to word received by relatives.

Members of the citizenship yesterday at a meeting discussed plans for a union of the middle class in Milwaukee with the object of combatting the high cost of living. Mrs. George Chamberlain, chairman, will appoint a committee to complete plans for organization.

ST. LOUIS.

ST. LOUIS, Feb. 11.—Associate County Judge William Buesman, 62 years old, died of apoplexy.

Mr. and Mrs. Joseph Morrill, who have been making their home in New York, have returned to St. Louis to reside permanently. Mrs. Morrill was Miss Dorothy Nicholson and well known here.

Final settlement of the estate of Louis A. Cella, former St. Louis hotel, race track and theater owner, was approved yesterday. The report of the executors showed that the net balance of the personal estate is $153,528.50.

Deeds were filed yesterday transferring the Commonwealth Trust Building, Broadway and Locust street, and the Pope Building, adjoining it, to the Federal Reserve Bank of St. Louis for $510,000.

Mrs. Mollie V. McClean, 57 years old, living with her daughter, was found dead seated at a telephone stand in the kitchen of her home by her son-in-law.

DETROIT.

DETROIT, Feb. 11.—Every man who refuses to work will be driven out of Detroit, declared Police Commissioner Inches yesterday, announcing that big raids on poolrooms, cheap hotels and lodging places will continue until the city is cleared of idlers.

Candler Dredge and Dock Company of Detroit was awarded the contract yesterday for construction of the Detroit approach to the Belle Isle bridge by the Common Council. Their estimate of the cost of the work was $360,190. The approach is to be finished by September 1.

Mayor R. Milton Ford of Highland Park announced yesterday that he would be a candidate to succeed himself in the March primaries.

Fifteen men who were playing poker in the living-rooms over the drug store of Elmer Chilton, 2144 Kerndale avenue, were held up by three masked men and robbed of $1124. Chilton was also robbed of a $600 diamond ring.

MINNEAPOLIS.

MINNEAPOLIS, Feb. 11.—Eight nationally known rubber companies have taken leases in two terminal buildings under construction on ground known as the Minneapolis industries tract in northeast Minneapolis, it was announced yesterday. Business men are behind a $3,000,000 project for construction of a huge terminal of seven buildings.

Mabel Larson, "surprise witness" in the Lacount murder mystery, was called to the stand yesterday by the County Attorney. She told of having seen Lacount and Lindgren, also accused of complicity in the murder, talking in low tones immediately after Lacount's wife was found murdered in her cottage at Lake Minnetonka last summer.

Gustaf Lindquist, chairman of the Republican National Committee in this State, announced yesterday that the name of Herbert Hoover will not be placed on the Presidential ballot to be used in Republican caucuses in this State March 15 unless the former Food Administrator indicates he is a Republican.

Nursing and medical departments, as well as other facilities at the City Hospital, are inadequate and neglected, Walter Klat, new superintendent, told the Public Welfare Board yesterday.

Joseph L. Link, missing for nine years, who returned to his home to find his wife remarried, has decided to return to his little shack in Alaska in order not to spoil the happiness of his wife.

EDISON IS 73; ORANGE, N. J., IN CELEBRATION.

INVENTOR SAYS IT MIGHT BE POSSIBLE TO COMMUNICATE WITH MARS.

[BY A. P. DAY WIRE.]

ORANGE (N. J.) Feb. 11.—Municipal buildings, places of business and private homes here were decorated with flags and bunting today in honor of the seventy-third birthday of Thomas A. Edison, the number "73" which played a prominent part in the day's proceedings was promptly recognized as the telegraph code for "Good wishes" by Mr. Edison, who was a telegraph operator in his youth.

Mr. Edison in a speech at a birthday dinner given by his employees gave his views on a number of topics.

He said it might be possible for Marconi to communicate with Mars, and that prohibition was a good thing.

"We don't need that stuff," he remarked of liquor.

He predicted that the labor problem would be solved by the invention of more automatic machinery with high wages being paid to the men who run it.

President Wilson was among those who sent messages of congratulations to Mr. Edison.

"I cannot deny myself the pleasure of sending a message to be read at the celebration of Mr. Edison's seventy-third birthday," the letter said. "I am proud to count myself among the friends and admirers of Mr. Edison and I beg that you will convey to him my warmest congratulations and my hope that he will see many very happy returns of the anniversary, marked by an increasing number of scientific triumphs."

Mr. Edison was the guest of honor at a luncheon given by the Edison Pioneers, an organization of men associated with the inventor since 1885. Mr. Edison said he was working on a number of inventions, but could not disclose their nature at present.

CHINESE HAD BARRELS OF RUM.

[BY A. P. NIGHT WIRE.]

YREKA, Feb. 11.—Federal officers arrested five Chinese in Shastina last night on charges of having in their possession several barrels of liquor. They were brought to Yreka and released on $500 bond each, to appear before the United States District Court in Sacramento Friday. According to the authorities, the whisky found in the houses of the Chinese is believed to be part of a lot recently stolen at Weed. In connection with this alleged theft, Frank Young is held on two charges and will be taken to Sacramento to appear in the Federal court.

The Ideal Piano for the Small Bungalow Flat or Apartment!

of graceful line and beautiful tone, these charming little Grands occupy no more space than an Upright. We have them at all prices, in well-known standard makes—some for as little as

$845

We shall be pleased to show you just what a fine little instrument you can obtain at small cost. We will accept your old instrument in exchange at a fair valuation. Liberal terms.

Columbia Dealers

Geo. J. Birkel Co.
"The Steinway House"
446-448 South Broadway

Victor Dealers

Piano Salesmen Wanted

An old established firm handling full line of high grade instruments at Seattle and Portland requires the services of

Two Sales Managers
Two City Salesmen
Two Country Salesmen

Good remuneration to men of ability and character.

Address: C. Box 250, Times Office

New Stomachs for Old

Eat What You Like and Be Happy After All Others Fail Get Chamberlain's

HERBAL MEDICINES
Not Sold in Drug Stores
Not Patent Medicines.

Over 100,000 successfully treated.
Gall Stones, Biliousness, Indigestion, Constipation.
We recommend Herbal Medicines.

J. F. Klein, cured 4 years, 3023 E. 4th St. W. Robert, 1021 Summit Ave., Hermosa, Mr. and Mrs. T. G. Forester, 618 N. Rd. Peninsula, 441 W. 22nd Place; cured Serrano St. 4 years.
Mrs. I. E. Wilkins, 800 E. 57th St. Thousands have been cured.
Cancer Removed without the knife. A large number successfully treated. Reference, Skin Cancer, 518.
Rheumatism And all painful diseases quickly removed.
IT PAYS TO INVESTIGATE BEFORE YOU SQUANDER YOUR MONEY.
DROPSY HAS BEEN CURED TO STAY CURED!

T. M. Phelps, 1147 S. Spence St., Los Angeles, cured 13 years. Mrs. Alice Linebocker, 2605 Darwin Ave., Los Angeles, cured 10 years. Mrs. Belle Mellor, Smyrna, Cal., cured 10 years. Mrs. Emma Hall, 411 W. Washington St., Los Angeles, cured 4 years. Over one thousand cases successfully treated. 9 to 5; Sunday, 1 to 2 p.m.

F. E. CHAMBERLAIN, New Zealand Herbalist,
Phone 60620. 529 West 8th Street. 21 years in Los Angeles, Cal.

SHIP MUTINEERS TO BE TRIED.

[BY A. P. DAY WIRE.]

WASHINGTON, Feb. 11.—An official report of the mutiny of the crew of the Shipping Board steamer Poughkeepsie at Bermuda was received at the Navy Department today from the commander of the gunboat Sacramento. He said an armed guard would take the ship to Norfolk, where the crew would be turned over to Federal authorities for trial. The mutiny occurred February 5, the message said, the men refusing to serve longer on the claim that the time for which they had signed on the ship had expired.

Sure Relief

BELL-ANS FOR INDIGESTION

LAFF

With False Teeth?
SURE
Dr. Wernet's Powder

Keeps them firm. Prevents sore gums. White. Flavored. Antiseptic.

If your dental plate is loose or drops, to get instant relief use Dr. Wernet's Powder regularly. You can eat, laugh, talk with ease.

Guaranteed by Wernet Dental Mfg. Co., 116 Beekman St., N. Y. 25c, 50c, & $1.00. At Drug and Department Stores. Refuse imitations. *This is the original powder.*

For Sale by The Owl Drug Co.

To Those who Appreciate Personal Attention

MARCELL

On West 8th St.
Around the corner from Broadway

ELECTRIC LIGHTING SUPPLY COMPANY
816 West Third Street.
Phones, Main 1402; 60402.
VACUUM CLEANERS
SEWING AND WASHING MACHINES

The Times Free Information Bureau
619 South Spring Street

THE TIMES FREE INFORMATION AND RESORT BUREAU is for the accommodation and benefit of persons seeking interesting routes of travel, desirable hotels and rest, recreation and recuperation at the seashore or in the mountains.

Particulars are furnished by competent attendants and by correspondence to the general public regarding rates and attractions of railroad and steamship lines, hotels and pleasure and health resorts. Descriptive circulars and transportation literature are kept on hand for inspection and distribution. This service is absolutely free. Literature may also be obtained at the New Times Building, Broadway at First street.

PERSONS CONTEMPLATING VISITING LOS ANGELES ARE PRIVILIGED TO HAVE THEIR MAIL ADDRESSED TO THE BUREAU.

Resorts

ARLINGTON HOTEL
SANTA BARBARA

An absolutely Fireproof Hotel—All Outside Rooms, affording plenty of light and air—Headquarters for Tourists from all parts of the world. (Private lavatory attached to every room.) Ideal climate the year round. Automobile road is now perfect, 3½ hours' run, Los Angeles to Santa Barbara. Unexcelled facilities for care of automobiles in hotel grounds.

E. P. DUNN, Lessee.

The Most Attractive and Sportiest Golf Links in California

CATALINA
SCHEDULE

Effective Feb. 1, 1920

Lv. Pac. Elec. Station Los Angeles 9.00 am
Lv. San Pedro ..... 10.00 am
Ar. Avalon ..... 12.15 pm
Lv. Avalon ..... 3.15 pm
Ar. San Pedro ..... 5.30 pm
Ar. Los Angeles, Pac. Elec. Station 6.45 pm

The Wilmington Transp. Co. reserves the right to change this schedule without notice.

Hotel St. Catherine
Avalon, Catalina
New—all outside rooms
—Open the year 'round

SAVE CATALINA TICKET OFFICE MAIN ENTRANCE PAC. ELEC. BLDG.

ALPINE TAVERN
MT. LOWE

Ample Accommodations — Reasonable Rates
Warm and Comfortable
European and American Plan
Good Car Service — Make Reservation Now
Pacific Electric Railway Information Bureau
Main 8800 or 60291

YOU'LL BE SURPRISED WHEN YOU SEE
HOTEL CASA BLANCA
ONTARIO, CALIFORNIA.
Among the orange groves at the foot of the snow-capped Sierra Madres.
36 MILES EAST — ON ROAD TO RIVERSIDE
Excellent American Plan Table
B. F. GREEN, Mgr., Formerly of Auditorium Hotel, Los Angeles

Low Rates and every comfort at Alpine Tavern 2 hrs. from Los Angeles Mt. Lowe by Pacific Electric

VENICE
Washington's Birthday
All Day Program

Steamships

COOK'S
Travel Service
EUROPE

Europe
West Indies
Japan
China
Philippines
Bermuda
Winter Resorts
All World Travel

Information with reference to any form of travel to any part of the world is available at our offices.

For the past six years your trip abroad has had to be postponed—for reasons beyond your control. Now that the way is open once more, is it to be kept as a hazy possibility of the future? Will the time *ever* come when you are better able to go than this year?

For our part, in the special conditions existing on the other side, we are better able than ever to make your trip all you have pictured it in your dreams.

Tropical Cruises

February 28 and March 27, by S.S. "Calamares" of the "Great White Fleet"

This favorite Liner—especially built for the Tropics—has been chartered exclusively for us for 24-day cruises. Inclusive fares $435 up. Send for fully detailed and beautifully illustrated booklet.

Far East

A new series of individual tours and escorted Spring tours to Japan, China, Manila, etc., March 6, 8, 30.

Bermuda

Weekly tours by FURNESS BERMUDA LINE. Inclusive fares $123 up.

Winter Resorts

Atlantic City—Old Point Comfort—North and South Carolina—Florida—Cuba.

Individual tours to leave any day. Hotel accommodations reserved in advance.

Carry Your Funds in Safety—Carry Cook's Travelers' Cheques
First in 1841 — First in 1920

Thos. Cook & Son
515 South Spring Street
Alexandria Hotel Bldg., Los Angeles.

NEW SERVICE
CALIFORNIA & MEXICO STEAMSHIP COMPANY
NEW STEEL STEAMSHIP MAZATLAN BUILT IN LOS ANGELES
SAILS FEBRUARY 16th FOR
ENSENADA, LA PAZ, TOPOLOBAMPO, MAZATLAN, SAN BLAS, MANZANILLO.
For Reservations, Passenger and Freight, APPLY 756 PACIFIC ELECTRIC BLDG. or Phone Main 8.

STEPHENS RAPS LIQUOR LAWYER

Theodore Bell Handed Hot Lecture by Governor.

Takes Him to Task for Alleged Misstatements.

Puts Him Right on Anti-booze State Elections.

[BY A. P. DAY WIRE.]

SACRAMENTO, Feb. 11.—The protest of Theodore Bell, San Francisco attorney, against participation of Gov. Stephens, on behalf of the State, in any action to resist the attempt by the State of Rhode Island to nullify the national prohibition amendment, through suit in the U. S. Supreme Court, will "be wholly disregarded."

Bell's protest, published last night, was received today by Gov. Stephens, who made public his letter in reply to Bell, which follows:

GOVERNOR'S STATEMENT.

"I hate your protest against my concurrence in the plan to have all the states that ratified the national prohibition amendment join in resisting the attempt to nullify such ratification, and you are hereby formally advised that it will be totally disregarded. Your statements that the people of California by unbounded majority ratified the proposed amendment in defiance of the will of the people, are gross misstatements as are also your statements that the people did not express themselves when newspapers refused to let the saloon and liquor issue alone.

"The people of California at the State-wide election in November, 1918, did put, in no uncertain, terse language, their mandate on record for national prohibition. They declared that they were in favor of such action and therefore refused to adopt a proposed corrective fifty-five days after election day, and at the same election elected a Legislature pledged to ratify the national prohibition amendment.

"You are fully aware that I was nominated as a personal platform that unequivocally declared for the national prohibition amendment, and, further, that I was elected, as was a large majority of the Legislature, on a party platform equally as positive in declaring for national prohibition. You are also aware that you were overwhelmingly defeated after you made it clear to all the people that you stood for liquor and all its resultant miseries.

"You are trying to upset an amendment to the national Constitution proposed and ratified according to law, and you, in your professional relationship to the saloon and liquor cause, you are grasping at every possible representation to help the fight along.

"Your challenge as to my warrant or authority to act in this matter I flatly accept, stand for the law as laid down by the Constitution and acts of the State Legislature.

"As governor it is my duty on me to uphold the Constitution and the law and to exert myself to the utmost to defeat the efforts of shrewd lawyers, who are earning rich fees in a contest they must know is hopeless, to break down the Constitution and, by established precedent, the principle of whether or not this shall be a government of statutes for the law if invoked and you will at all times find me resolutely upholding the Constitution and its provisions. Your course in trying to evade and nullify the national Constitution is one that encourages disrespect for the law and must be regarded as being of that kind of lawlessness which, before long, strikes the foundations of all good citizenship."

WEBB NOT DECIDED.

Atty.-Gen. Webb, who was at the capital today from San Francisco, declared he had not decided whether he will reply to the brief filed by Rhode Island.

"I have the matter under consideration and will announce my policy in a few days," he said.

Webb said he had received no request from Gov. Stephens for action in the matter.

Responding to an invitation from Gov. Milliken of Maine to join with other States in contesting Rhode Island's action, Gov. Stephens promised co-operation, but added he was not authorized to incur expense for the State of California in this action.

PERPETUATE PROHIBITION.

Secretary of State Jordan received notice today from J. O. Bell, Los Angeles manager of the Southern California Prohibition Committee, that the Prohibition party will have a ticket on the Presidential preferential primary ballot in California.

Bell informed Jordan the Prohibition committee will meet in Los Angeles February 17, when definite action regarding framing of a ticket would be taken.

Jordan announces that March 1 is the last day for established parties to notify his office if they intend to place a ticket in the field for the May 4 primary election.

February 15 is the last day a new party can qualify, Jordan said. In order for a new party to qualify for a place on the ballot petitions bearing signatures equal to 3 per cent. of the total vote cast at the last general election are required.

BOOM FOR SHAFROTH TO FILL LANE'S BERTH.

HEAVY REPUBLICAN GAINS IN COLORADO EXPECTED TO TO INFLUENCE WILSON.

[EXCLUSIVE DISPATCH.]

WASHINGTON, Feb. 11.—Speaking in behalf of the State of California, Senator Phelan yesterday paid tribute to the work of Secretary of the Interior Lane, who retires from office March 1. Mr. Phelan told the Senate that California was well pleased with the Cabinet member who was a citizen of that State and, in common with the whole nation, viewed his retirement from official life with regret.

Senator Phelan addressed the Senate following a laudatory comment from Senator Meyers of Montana, who called attention to the press opinions on the resignation of the noted Californian.

While the White House remained silent on the identity of the successor to Mr. Lane it was learned that the Colorado delegation and other friends were booming former Senator Shafroth for the berth. Shafroth's term expired last year. He has served as Governor of Colorado for several terms and was elected to three congresses. He served but one term as Senator and was defeated by Senator Phipps, a Republican, when up for re-election.

It is expected that the heavy Republican gains in Colorado will do much toward influencing the President in naming Shafroth. There are many other candidates of equal prominence mentioned for the office, but few have come out in the open.

FARMERS, UNION LABOR IN CONFERENCE TODAY.

[BY A. P. NIGHT WIRE.]

CHICAGO, Feb. 11.—The All-American Farmer Labor Co-Operative Congress will open a three-day session in Chicago tomorrow. The congress will devote itself to plans for direct trade, co-operative banking and credits and to standardization of co-operative methods.

A feature of the gathering will be an exhibit of goods produced by farmers and by co-operatively owned factories and mills. This exhibit will be under the direction of the co-operative commission, organized in Chicago last November.

C. H. Gustafson, president of the commission; Warren S. Stone, grand chief of the Brotherhood of Locomotive Engineers, and Dalton T. Clarke, president of the National Co-operative Association, will deliver addresses tomorrow.

NORTHERN CALIFORNIA POWER SHORTAGE SURE.

[BY A. P. NIGHT WIRE.]

SAN FRANCISCO, Feb. 11.—A water power shortage is inevitable in Northern California and the demand will be from 5 to 10 per cent. greater this year than in 1919, according to a statement issued here today by State Power Administrator Butler.

Last year, the statement says, 80 per cent. of the power used in the north was generated by hydro-electric plants using the unregulated flow of the streams, but the rainy season is now so far advanced that there is hardly a chance of the stream flows being brought up to normal.

Steamships

I. M. M. LINES
AMERICAN LINE
Fast Mail Steamers
Service Resumed

NEW YORK—PLYMOUTH
CHERBOURG—SOUTHAMPTON
New York...Feb. 14 | Philadelphia...Feb. 28
St. Paul....Feb. 21 | New York....Mar. 13

NEW YORK—HAMBURG
Mongolia....Feb. 28 | Manchuria...Apr. 4

PHILADELPHIA—LIVERPOOL
Haverford.....Feb. 21, Apr. 14

LEYLAND LINE
BOSTON—LIVERPOOL
Winifredian...Mar. 6 | Bohemian...Apr. 3

RED STAR
NEW YORK—PLYMOUTH
SOUTHAMPTON—ANTWERP
Lapland....Feb. 14 | Kroonland....Mar. 2
Finland.....Mar. 16 | Lapland.....Apr. 9

WHITE STAR
NEW YORK—CHERBOURG
SOUTHAMPTON
Adriatic....Feb. 14 | *Lapland....Feb. 25
*Calls at Plymouth and omits Southampton.

NEW YORK—LIVERPOOL
Cedric.....Mar. 4 | Baltic.....Mar. 13
Cedric.....Apr. 10 | Baltic.....Apr. 17

NEW YORK—AZORES—GIBRALTAR—NAPLES—GENOA
Canopic....Mar. 16 | Cretic....Mar. 24
Thos. Cook & Son, 611 S. Spring St., L. A.
D. W. Ferguson, 222 South Broadway.
Or Local Agencies.
Office, 30 Montgomery St., San Francisco.

PACIFIC STEAMSHIP CO.
Ticket Office Cor. 5th & Spring (Alexandria Hotel)
Telephones, Main 7255—Auto. 12338
Long Beach Office, 116 W. Ocean Ave.

SAN FRANCISCO ROUND TRIP $25
Sailings Every
SUNDAY, TUESDAY, WEDNESDAY
THURSDAY and SATURDAY

SEATTLE-TACOMA
S. S. Queen sails Mon., Feb. 16
S. S. Adm. Farragut sails Tues., Feb. 17
Daylight Trips

San Diego Mondays and Saturdays

Mexico-Central America
S. S. Curacao sails Feb. 28
Passengers and Freight

Berth and Meals Included in All Fares

CP OS
DIRECT SAILINGS TO EUROPE
FROM WEST ST. JOHN, N.B., on arrival C. P. R. train from west.

Date	Steamship	To
Feb. 14	Metagama	Liverpool
Feb. 16	Scotian	Antwerp
Feb. 27	Melita	Liverpool
Feb. 28	Grampian	Havre-London
Mch. 6	Scandinavian	Liverpool

JAPAN, CHINA, PHILIPPINES
FROM VANCOUVER, B. C., TO YOKOHAMA, SHANGHAI, MANILA, HONGKONG.

Date	Steamship
Feb. 17	Montcalm
Feb. 19	Empress of Asia
Mch. 1	Empress of Japan

CANADIAN PACIFIC OCEAN SERVICES
Phone 64123
605 So. Spring
Los Angeles

AUSTRALIA
Honolulu, Suva, New Zealand
The Palatial Passenger Steamers
R.M.S. "Niagara," 20,000 Tons — R.M.S. "Makura," 13,500 Tons
Sail from Vancouver, B. C.
For fares and sailings apply Can. Pac. Ry., 605 S. Spring St., L. A., or to Canadian-Australian Royal Mail Line, 440 Seymour St., Vancouver, B. C.

San Francisco Hotels

HOTEL STEWART
SAN FRANCISCO
Geary Street, just off Union Square
Pleasant for good service, comfort and excellent cuisine at reasonable prices.
Rates from $1.75 a Day
Breakfast 40c and 75c. Lunch 60c; Sundays 75c. Dinner $1.25; Sundays $1.50.
Municipal Car line direct to door. Motor bus meets trains and steamers.

Steamships

EDUARDO BEACH the better place in which to spend your winter. Surrounded by a crescent-shaped elevation of land. Fully protected from eastern winter winds. The most ideal and invigorating climate on the Pacific Coast. Best fishing. Largest hot and salt water plunge on Continent. Redondo enters to the family and boasts the finest and most up-to-date schools. Its High School is unexcelled.

FARMERS DENY STRIKE RIGHT.

Four Large Organizations Explain to Congress.

Memorial Says Starving Public is as Justifiable.

Then Asks What if Tillers of the Land Walkout?

[BY A. P. NIGHT WIRE.]

WASHINGTON, Feb. 11.—Denial that any group of organized workers possess an inherent right to strike is contained in a memorial to Congress, formulated today at the conference here of representatives of four large farmers' organizations, the National Grange, the American Farm Bureau Federation, the Cotton States Board and the Association of State Farmers' Union Presidents.

"In view of recent events and happenings," representatives of the four organizations said, "it was agreed that the attitude of the farmer membership of their associations on the right to strike should be made plain to Congress and to the country."

Pointing out that the city population of the country is dependent on the farmer for food and that interruption of this supply can be brought about through strikes of railroad or other transportation unions, the memorial asserts:

RIGHT TO STARVE QUESTIONED.

"Those who believe labor has an inherent right to organize a strike, believes such organizations have a right to starve the people of the cities to death, on the one hand, and to destroy the property of the farmers on the other. No such right has ever existed and no such right exists now. It is economically unsound and the American people can and will work out some other method for settlement of such controversy. No set of men has ever had the moral or legal right to destroy property or cause suffering by conspiring together and the welfare of the people must ever remain superior to that of any class or group of people.

WHAT IF FARMERS STRUCK?

"What would be the verdict of the people if the farmers of the United States should suddenly decide to go on a strike and refuse to supply the wants and needs of those who are not in a position to produce food and clothing for themselves? They would be condemned from one end of the country to the other and the fact would be pointed out that they, as owners and tillers of the land, had no right, either moral or legal, to bring about such a calamity.

"If the farmers who own and occupy the land have no such moral or legal right, then why should it be conceded by anyone that those who handle the farmers' products have a right to block the transportation or industrial facilities of the country, and thus jeopardize the food and clothing supply of the nation? If the farmers have no such rights, those who handle his products have no such rights."

SOLDIERS MAY LEAVE LEXINGTON, KY., TODAY.

SIXTH RIOT VICTIM DIES; FIVE OTHERS BURIED; NEGRO SAFE IN PRISON.

[BY A. P. NIGHT WIRE.]

LEXINGTON (Ky.) Feb. 11.—Although Gen. Francis C. Marshall, military governor of Lexington, declined to make a statement as to when the 500 Federal troops stationed in this city would leave for Camp Taylor, indications tonight were the entire contingent will be on its way to Louisville before noon Thursday. Conditions here are normal.

Lexington still is technically under martial law, although all military restrictions were removed today.

Five of the victims of Monday's rioting were buried today. Funeral arrangements for James Massengale of Lexington, shot through the left lung during the riot, and who died today, have not been announced. No other deaths are expected.

William Lockett, convicted murderer of 10-year-old Geneva Hardman, is safe tonight in Eddyville prison, where he is to pay the death penalty for his crime on March 11. Military officers spirited Lockett out of town on a special train late last night. Four hundred of the special troops accompanied the train.

QUEBEC WON'T STOP BEER, WINE SALES.

[BY A. P. NIGHT WIRE.]

QUEBEC, Feb. 11.—The present Legislature will not change the Quebec prohibition law, which allows the sale of light wines and beers, Walter Mitchell, provincial treasurer, told a delegation today. Both liquor interests and prohibitionists have sought amendments.

"The people voted for the law by an overwhelming majority and every effort should be made to give it a fair trial," he added.

CHICAGO, Feb. 11.—Police are searching today for the maker of a kind of "coroner's cocktail," more deadly in its effect than wood alcohol. Twenty-five victims of the drink are in hospitals in a serious condition and one has already died. An analysis showed the ingredients to be nitro-benzol and grain alcohol.

MRS. GLADYS POURIE IS DEAD IN BAY CITY.

[BY A. P. DAY WIRE.]

SAN FRANCISCO, Feb. 11. — Mrs. Gladys Pourie, wife of Col. Pourie, zone officer for the Western Department of the Army, died here today. Col. Pourie was stationed at Fort Rosecrans, San Diego, before coming here.

DENVER, Feb. 11. — I. N. Stevens, principal owner of the Pueblo, Colo., Chieftain, widely known in banking and legal circles, died today in Philadelphia, according to a message received here. He was a member of the advisory board of the Western Division of the Associated Press.

$34,000 Today for Candy

DELINEATOR families have a sweet tooth. Even before prohibition diverted our thirsts they spent $34,838 a day for candy outside of what they made themselves at home. They spend, every day the stores are open, millions more to satisfy real hunger, clothe their bodies, and furnish their homes. If you make anything of merit from a necessity to a luxury, it will be to your decided advantage to cultivate for your product the acquaintance of the million women who do the buying for DELINEATOR homes.

The Delineator
The Magazine in One Million Homes

LOSE HOPE FOR JURY THIS WEEK AT BISBEE.

SIXTEEN JURORS PASSED FOR CAUSE; FOUR FROM FIFTY-SEVEN EXAMINED.

[BY A. P. NIGHT WIRE.]

TOMBSTONE (Ariz.) Feb. 11.—Sixteen jurors had been passed for cause in the trial of Harry E. Wootton, charged with kidnaping in connection with the Bisbee deportations, when court adjourned tonight. Four jurymen were passed this afternoon from fifty-seven examined.

Hope of obtaining a jury this week was practically abandoned this week by attorneys in the case and it was believed a new venire will have to be drawn.

Both prosecution and defense were overruled in one instance, each on challenges by Judge Samuel L. Patten. A. J. Cobb, proprietor of a soft-drink establishment and pool hall at Douglas, was in the jury box tonight, after his qualifications had been challenged by Frank E. Curley, assistant chief attorney of the defense.

Curley, in challenging Cobb, said his challenge was based on the talesman's "demeanor" while answering questions.

"He showed a fixed purpose to get on the jury for some reason," said Curley.

Clifford Weiss, Cochise cattleman, the first talesman examined yesterday, who stated his belief there were occasions when a man is justified in taking the law into his own hands, was in the jury box, notwithstanding he was twice challenged by County Attorney French.

S. M. Bull, a farmer of Lusk, was passed by both defense and prosecution. Bull said he did not believe it right for a man to take the law into his own hands.

Lee Holland, a cattleman living seventeen miles from Douglas, was passed after it was brought out he had both heard and read of the deportations, but declared: "I can't make up my mind reading a newspaper about anything."

Frank Perkins was excused from jury duty after having been passed by the prosecution when Attorney Curley challenged him without examination. Perkins is a miner.

Fifty-seven talesmen of the last venire were examined today. Although 247 had reported from 500 names drawn, all but ninety-two were excused for statute reasons or because they were employees of defendant companies. This leaves thirty-five to be examined.

LAUNCH LEGION POST OF FIGHTING AIRMEN.

[BY A. P. NIGHT WIRE.]

NEW YORK, Feb. 11.—A special post of the American Legion, which will include in its membership virtually all of America's fighting airmen, is being formed by the American Flying Club, it was announced tonight. The post will be dedicated, it was stated, to those "gallant air fighters who laid down their lives in the fight for democracy."

Among the aviators who have joined the post are Eddie Rickenbacker, Maj.-Gen. Charles T. Menoher, director of air service, and Brig.-Gen. William Mitchell, chief of military aeronautics.

LYNCHING IS ALWAYS CRIMINAL, SAYS HAYS.

[BY A. P. NIGHT WIRE.]

CHICAGO, Feb. 11.—Lynching, under any circumstances is a crime, Will H. Hays, chairman of the Republican National Committee, said tonight in an address at the convention of the Lincoln League of America, an organization of negro Republicans.

"Lynching is a crime against judgment and justice, reason and righteousness, an assault on our most sacred institutions and is an affront to the accumulated wisdom of past age," Mr. Hays declared.

"It is a condemnation of Christianity and merits the execration of every high-minded citizen."

Army Bill will Bankrupt Country?

[BY A. P. NIGHT WIRE.]

WASHINGTON, Feb. 11.—Announcing opposition to the Wadsworth army reorganization bill and the Sterling civil service retirement bills on grounds of economy, Senator Norris, Republican, Nebraska, told the Senate today that the passage "of these bills and very many more like them will bring the United States to bankruptcy."

AUCTION SA

The Times is the official and exclusive Newspaper of Auctioneers' Association.

AUCTION

300 West 38th Street, cor. [illegible]
at 2:30 p.m., Friday, Feb. 13

We have consigned to us to sell a very fine property, viz: lot 60x150 with 8-room house and garage large enough for [illegible]. This house has all built-in necessities, with furnace, [illegible] floors. It is a place that should be seen to be appreciated regardless of value. $5000 cash will handle this property, [illegible] easily be rented for $100.00 or more per month. The house [illegible] painted and is in good condition. MUST AND WILL BE SOLD [illegible] DATE.

W. DWIGHT HAMMOND, Auctioneer
Member L. A. Auctioneers' Association

WONDERFUL AUCTIO
Of High Grad
FURNITUR

Today at 10 a.m. Prom[illegible]
At the Large Salesroom o[illegible]
W. DWIGHT HAMMOND, Auc[illegible]
1053 South Main St[illegible]

Mahogany, Oak, Ivory, Circassian Walnut, Tapestry [illegible] Furniture, for Halls, Drawing-rooms, Living-rooms, [illegible] Bedrooms and Kitchens. Complete throughout [illegible] rooms with Rugs, Carpets, Laces, Silverware, China, [illegible] Bric-a-brac, etc. Hundreds of consignments. Must be [illegible] appreciated. Free lunch at noon. Consider this your [illegible]

W. DWIGHT HAMMOND, Auctio[illegible]
Member of L. A. Auctioneers' Association

AUCTION
Friday, February 13, 10:00 a.m.
1911 So. Burlington Ave.

Our regular big auction of high-grade medium and fancy furniture, [illegible] We have a special fine lot of Rockers and Chairs, assorted Dressers and Beds, Mattresses, Rugs and most everything for home or [illegible] Battenburg Hand-made Table Cover. Roll-top Desk.

HOT LUNCH AT 11:30 A.M. SHARP.
EVERYBODY WELCOME WHETHER YOU BUY OR NOT.
BIG FREE OUTDOOR PERFORMANCE 1:30 P.M.
"REMEMBER THE HIGHEST BIDDER TAKES THE GOODS AT HIS BID REGARDLESS OF THE PRICE."

COL. C. P. CALHOUN, AUCTIONEER
President Los Angeles Auctioneers' Association
Elis. S. Calhoun, Cashier, 10960.

AUCTION
DRY GOODS

Ladies' and Gents' Furnishings
S. W. Kohn,
The Reliable Auctioneer

Sells Monday, February 16th, clean staple stocks of the Riedel Sisters, valued at about $15,000.

This is an extra large stock. Lunch will be served at noon. Full particulars Sunday's Times.

STROUSE & HULL
Auctioneers
325 Story Bldg. 62705.

If you have real estate, furniture or stocks of [illegible] for sale, sell now, it will never be any higher.

AUCTION
Dry Goods

AND GENTS' FURNISHINGS
NAT SHAFFRO, AUCTIONEER
Sells Monday, Feb. 16.

Full particulars see Sunday Times.
Member L. A. Auctioneers' Assn.
Phone W. 3393.

THOS. B. CLARK
Auctioneer
Dealer Antique Furniture
911-913 S. Hill St.
61907.
Member L. A. Auctioneers' Ass'n.

W. Dwight Hammond
General Auctioneer, 1053-55 So. Main St., Near 11th. Oldest and largest auction house in the Southwest. Expert in every branch of auction work. Watch my ads and attend the big sales. Cash advanced on consignments. For all information call up 62705. Member L. A. Auctioneers' Association.

TION SALE
...ficial and exclusive Newspaper medium for the ...ction.
UCTION
...38th Street, cor. Broadway,
...30 p.m., Friday, Feb. 13th
...to us to sell a very fine property, ...ained ... house and garage large enough for ... ...ilt-in necessities, with furnace, ...ellar ... ...hat should be seen to be appreciated and ... $5000 cash will handle this property, ... $100.00 or more per month. The house ... ...e condition. MUST AND WILL BE SOLD ...
...HAMMOND, Auctioneer Pho...
...ber L. A. Auctioneers' Association.
...ONDERFUL
...CTIO
...High Grade
...RNITURE
...day at 10 a.m. Prompt
...the Large Salesroom of
...GHT HAMMOND, Auctio...
...South Main Stree...
...very, Circassian Walnut, Tapestry and ...s, Drawing-rooms, Living-rooms, Dining-...chens. Complete throughout to furnish ... Carpets, Laces, Silverware, China, ... Hundreds of consignments. Must be sold ... lunch at noon. Consider this your in...
...GHT HAMMOND, Auctioneer
...er of L. A. Auctioneers' Association.
AUCTION
...y, February 13, 10:00 a.m.
...11 So. Burlington Ave.
...of high-grade modern and cheap furniture as usual ... ...ter of Rockers and Chairs, assorted Dressers and ... ...and most everything for home or apartment. ... Table Cover. Roll-top Desk.
...UNCH AT 11:30 A.M. SERVED.
...ORS WELCOME WHETHER YOU BUY OR NOT.
...OUTDOOR PERFORMANCE 12:45 P.M.
...ERY BIDDER TAKES THE GOODS AT ALL ... ...REGARDLESS OF THE PRICE."
...COL. C. P. CALHOUN, AUCTIONEER
...Los Angeles Auctioneers' Association
...Wm. S. Gibson, Cashier, 21949.
...TION
...OODS
AUCTION
Elegant furniture 9 rooms. Upright Piano.
Monday, Feb. 16, 9:30 a.m.
4167 LA SALLE AVE.
Tuesday, Feb. 17, 9:30 a.m.
...Furnishings
...Auctioneer
...ary 16th, clean ... Riedel Sisters, ...
...large stock. ...ved at noon. ...nday's Times.
...HULL
...62705.
...ARTHUR J. KELLY
Expert Appraiser and Auc...
High-class art and General ... ...rior furnishings a specialty. Fine ... way 1611.
...626 S. HILL STREET
...Member Auctioneers' Assn.
AUCTION
DRY GOODS
LADIES & GENTS FURNISHINGS
S. W. Kohn, the Retail Auctioneer
Monday, February 16th, 10:00 a.m.
of the Riedel Estate, ...
Full particulars Sunday Times.
AUCTION
RHOADES & RHOADES
Expert Live Stock Auctioneers
Geo. A. Rhoades and Sons of Auctioneers, ...Extra equipment. Fair ... ...Member ...
1501-3-5 S. Main St. ...Phones ...

not received any answer to his telegrams to the kings of Great Britain, Belgium and Italy, the Emperor of Japan and the presidents of the United States and France offering to surrender to the Allies for trial.

Through his aide, Frederick William sent word to the Associated Press correspondent today that he could not answer any questions on the subject of his offer.

AMSTERDAM, Tuesday, Feb. 10.—Former Crown Prince Wilhelm of Germany sent his telegram to the heads of Allied governments offering to surrender in place of Germans demanded in the Allied extradition list almost on the impulse of the moment, according to an interview with Maj. Von Mulhelm, the former Crown Prince's adjutant, published in the Telegraaf.

"The former heir to the German throne," said the major, "took his resolution without thinking long about it. The return of Baron von Lersner from Paris and the serious situation which has arisen in Berlin in consequence prompted the Prince to send his telegram. He hopes by this to avert serious difficulties for Germany."

Dutch newspapers describe William's action as a "beautiful gesture."

MAKE LIST PUBLIC.

[BY CABLE AND ASSOCIATED PRESS.]

BERLIN, Tuesday, Feb. 10.—The government announced today that it would make public in installment form the official list of persons demanded by the Allies for extradition and also issue the list in book form for the purpose of "forestalling any attempt to confuse the public by biased reports."

As the alleged mistreatment of Entente prisoners in German camps figures largely in the Allied indictment, the Ministry of Justice has ordered prompt investigation of the prison camp archives and the reopening of cases where camp authorities were charged with misconduct. The civil courts will be given full access to the records of the military courts which operated during the war.

Four thousand students of the University of Berlin met on the university campus at noon today to protest against the Allied extradition demand. The students vowed to guard the men demanded with their own bodies, if necessary. The rector of the university announced that he had destroyed the honorary diplomas conferred on him by American and English universities.

JEVNE'S Chocolates

How about your Valentine?

—for St. Valentine's day is just around the corner.

—and, of course, you're planning a box of Jevne's Chocolates—a real heartfelt surprise.

—and, my, won't she be tickled beyond words. Be sure it bears Jevne's mark—the best is none too good for your Valentine.

You will find in most every candy store of every neighborhood, specially made and daintily decorated chocolate hearts. Watch your neighborhood store for Jevne's Candy Specialties.

SOLD EVERYWHERE

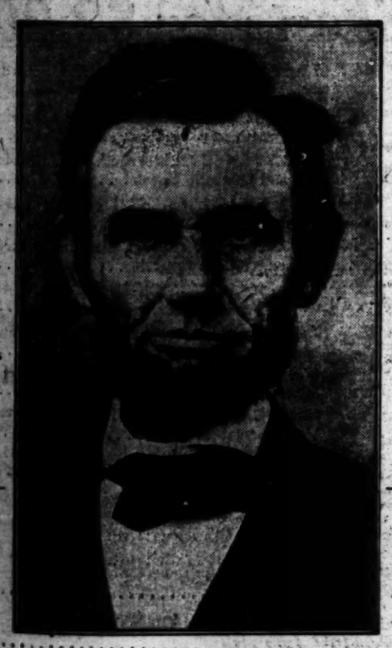

Today—The Birthday of

Abraham Lincoln

Sixteenth President of the United States

Born, February 12, 1809.
Died, April 15, 1865.

—ABRAHAM LINCOLN — American — Lived and died, "that this nation, under God, should have a new birth of freedom, and that the government of the people, by the people, for the people shall not perish from the earth."

VILLE DE PARIS
SEVENTH AT OLIVE
B. H. DYAS CO.

BERKMAN SOUVENIR AUTOGRAPHED BILL

[BY A. P. NIGHT WIRE.]

NEW YORK, Feb. 11.—Dollar bills autographed by Alexander Berkman while he and 248 other Russians were being deported on the soviet ark Buford were brought to New York today by Martin Berkshire, immigration inspector, and other officers who had charge of the deportees.

The round trip to Hango, Finland, whence the deportees were sent to soviet territory, occupied nearly two months. The officers came home on the transport Pocahontas, having left the Buford at Antwerp.

On Christmas Day Berkman gave away 200 dollar bills, autographed by himself and Emma Goldman, according to Col. O. N. Hilton, who was in charge of five officers and fifty-six men aboard the Buford as guards.

REQUEST SOCIALISTS' CHARGES BE DROPPED.

MEMBER OF NEW YORK ASSEMBLY COMMITTEE MAKES UNHEEDED PLEA.

[BY A. P. NIGHT WIRE.]

ALBANY, Feb. 11.—Today's session of the investigation before the Assembly Judiciary Committee of the five suspended Socialist Assemblymen charged with disloyalty was marked by two developments—denial by Chairman Martin of preliminary motions by the defense to strike out nearly half the evidence introduced by the State and an ineffectual effort by Assemblyman Pellett, committee member, to have that body recommend to the Assembly dismissal of charges on the ground of insufficient proof.

Mr. Pellett, a Republican, proposed dismissal at an executive session called at his request after the hearing had been adjourned until next Tuesday, on motion by the defense. Chairman Martin said "only an informal discussion" of the proposal had taken place and that it then had been tabled until next Tuesday.

Another dissension among members of the Assembly Judiciary Committee was noted at the opening of the session.

Assemblyman Louis A. Cuvillier took exception to a statement issued last night by Assemblymen Maurice Bloch and William S. Evans, in which the two members of the tribunal declared it would not surprise them "to see a majority report recommending the reseating of the five men on trial."

Before the noon recess, Assemblyman Evans declared a statement by Mr. Cuvillier that he had "predicted" the outcome of the trial was "untrue." He said he had merely "expressed a state of mind" when he had said he would not be surprised if a majority report recommending reinstating was returned.

COACH WHITNEY JURY IN LORE OF I.W.W.'S.

IMMIGRATION OFFICIAL TESTIFIES WOMAN ON TRIAL GAVE BOND FOR RADICALS.

[BY A. P. NIGHT WIRE.]

OAKLAND, Feb. 11.—Books on sabotage alleged to have been circulated by the Industrial Workers of the World were read into the record by the prosecution today in the criminal syndicalism trial of Miss Anita Whitney in an effort to show the revolutionary nature of the organization with which the State charges she was connected.

The prosecution drew attention to statements in pamphlets that sabotage is the weapon of labor and the logical weapon of revolution, that class war is a grim reality and that property has no rights that labor must respect.

Albert Coutts, former member of the I.W.W., was put on the stand to tell of activities of the organization during the last decade. The literature was introduced over the protest of council for the defense that the alleged criminal record of the I.W.W. had no connection with the charges of syndicalism against the defendant.

U. S. Commissioner of Immigration Francis Krull testified that Miss Whitney went on the bonds of various alleged radicals held for deportation, but it was agreed that his testimony, if admissible, should be stipulated, and he left the court again without taking the stand.

Deputy District Attorney Myron Harris again conducted the case for the people alone, in the absence of Deputy District Attorney John U. Calkins, who is ill. Calkins was reported today to be recovering and not to have been afflicted with influenza, as was previously feared.

CHINESE WOMEN TAKE PART IN JAP BOYCOTT.

[BY A. P. NIGHT WIRE.]

SAN FRANCISCO, Feb. 11. — Women in China are taking keen interest in economic and industrial conditions and took a leading part in the boycott against the Japanese, according to Miss Ellen F. Pendleton, president of Wellesly College, who returned from the Far East today. She made a six months investigation of Japanese and Chinese school conditions for the women's foreign missionary board of North America.

"When it is considered that the women of the Orient have had but a short time to enjoy educational advantages it is remarkable that they have progressed as they have," she said.

American Girl May Rule New Hungary.

—[From the painting by Sargent, Royal Academy.

The Countess Szechenyi,

Formerly Gladys Vanderbilt, who is in line to wear a crown, according to the embryonic plans of the men prominent in the changed order of things in the former dual monarchy.

HUNGARIAN QUEEN MAY BE AN AMERICAN GIRL.

HUSBAND OF GLADYS VANDERBILT WILL SIT ON THRONE, BELIEF IN BUDAPEST.

[BY CABLE—EXCLUSIVE DISPATCH.]

PARIS, Feb. 11. — An American girl may be Queen of Hungary.

Gladys Vanderbilt, wife of Count Ladislas Szechenyi, may wear the crown. Her husband will either be King or regent, according to the embryonic plans of the present Apponyi government.

Hungary must become a monarchy, but the Entente powers forbid the Hapsburgs from coming back to the throne. Casting about for other rulers, Archduke Josef was mentioned, and he was the popular choice in certain circles, while others favor calling either Prince Teck or Prince Connaught—Englishmen—to sit on the throne.

Radical far-seeing members of the government, however, suggested Count Szechenyi, who is distantly connected with royalty. Szechenyi is selected frankly because he married the daughter of an American millionaire. The Hungarians feel that an American Queen on the throne of Budapest would surely enlist American sympathies, which would be highly appreciated, especially now when social, material and financial reconstruction must follow.

February 16, the Hungarian Chamber of Deputies fiests. Count Apponyi will be elected curator, which corresponds to regent. He will then submit a motion that the monarchy be restored, and candidates' names will be offered. A judicious propaganda will result in Szechenyi being appointed, is the belief in Budapest.

GERMANY ATTEMPS TO BUY PORK IN CHICAGO.

DEAL NOT CLOSED DUE TO EXCHANGE; CHINESE BONDS FOR PAYMENT.

[BY A. P. NIGHT WIRE.]

CHICAGO, Feb. 11.—The German government recently attempted to place an order with several American meat packers for a large amount of pork products, but due to the exchange situation, the deal was not closed, it was announced tonight by the Institute of Meat Packers. The Germans offered five-year treasury notes and a block of Chinese bonds in payment. Packers did not believe that the German inquiry would have any effect on the provision market, as there was said to be nothing to indicate Germany would be able to overcome the condition of exchange.

POLAND NEEDS GRAIN.

[BY A. P. NIGHT WIRE.]

WASHINGTON, Feb. 11.—Poland needs 400,000 tons of American grain to avert starvation until her harvests next September, according to Stanislaus J. Arot, newly arrived here from Warsaw to act as plenipotentiary of the Polish government in food matters. Even with American grain, the Poles will suffer from undernourishment, he said.

Assurance has been given by Danish merchants that they will ship, to New York unlimited quantities of butter, cabbage and potatoes, according to announcement today by Edwin J. O'Malley, municipal commissioner of markets. These commodities will be sold much more cheaply than the same foodstuffs produced in this country, it was said.

OREGON MALE ADULTS CAN'T ADOPT ANOTHER.

[BY A. P. NIGHT WIRE.]

SALEM (Or.) Feb. 11.—One male adult does not have the legal right in Oregon to adopt another adult man. This information was furnished by Atty.-Gen. Brown to E. A. Rogers, president of the Montezuma Mountain Ranch School, incorporated at Los Gatos, an institution which is advertised as engaged in the business of "boy building."

The letter says a man of 40 wishes to adopt another man of 21 years that he can make him his heir.

The home of the young man is in Oregon.

ABILITY TO GET RUM NOT "DRY" QUESTION.

EDWARDS SAYS BRYAN MASKS CUMMINGS ATTACK WITH PROHIBITION HYSTERICS.

[BY A. P. NIGHT WIRE.]

TRENTON (N. J.) Feb. 11.—Answering William J. Bryan's latest attack on him by declaring personal liberty is involved in the question of prohibition, and not merely the ability of one to get a drink, Gov. Edwards tonight issued a statement intimating Bryan's "hysterics" about prohibition were simply a mask to cover an attack on Democratic National Chairman Cummings, who, the Governor said, was a "formidable obstacle" to the Nebraskan's political designs.

Mr. Edwards reiterated his determination to take the matter of prohibition before the Democratic National Convention.

"If it be true," Gov. Edwards said, "that the remote places and the wilderness are able to send enough delegates to this convention, who either blindly or stubbornly will eject from the convention those who desire for each State a doctrine of personal liberty, then this is only another indication of the path along which the Democratic party is to tread in the November elections."

DIAMOND YEGGS GET BIG SEATTLE HAULS.

[BY A. P. NIGHT WIRE.]

SEATTLE, Feb. 11.—An eight-carat diamond, known as the "Tabor" diamond, and a diamond and platinum finger watch, taken from Mrs. Joseph Danz by two robbers, who held her up last night, were found late today, crusted with mud, lying beside a candy box in a street several blocks from the scene of the robbery.

The diamond, which formerly was a part of the collection of the late United States Senator H. A. W. Tabor of Colorado, was purchased at auction in the East for $1000, but was valued by its owner at $15,000, according to Mrs. Danz. The watch was estimated to be worth $1000.

Police were searching here today for thieves, who, in two robberies last night, stole diamonds which the owners told the police were worth between $20,000 and $22,000.

C. C. Cohen reported two thieves held up the Cohen automobile and, at the point of guns, compelled his two sisters to hand over jewels valued at between $17,000 and $20,000. The robbers then commandeered the automobile and escaped.

Alexander Dickinson reported that two burglars entered his apartment and carried away a steel safe containing diamonds worth approximately $3000.

OKLAHOMA G.O.P. DENOUNCES BAKER.

[BY A. P. NIGHT WIRE.]

OKAHOMA CITY, Feb. 11.—The State Republican Convention today passed a resolution praising Senators Johnson, Borah, Lodge and Gov. Frank Lowden, of Illinois, for "their defense of America and Americans;" condemned the national and State Democratic administrations for their extravagance and Secretary of War Baker for his "favortism of conscientious objectors" and opposed calling a special session of the State Legislature for "any other purpose than ratifying the woman suffrage amendment."

NEW YORK HAS 24,000 VACANT FARM HOUSES.

[BY A. P. NIGHT WIRE.]

ITHACA (N. Y.) Feb. 11.—The abandonment of farm life by men and boys during the past year for the city has left more than 24,000 habitable farmhouses in the State vacant, according to estimates made public here tonight by Prof. G. F. Warren of Cornell University.

OMAHA WILL GET GAS PLANT.

[BY A. P. NIGHT WIRE.]

OMAHA, Feb. 11.—Mayor Smith announced today the gas company has accepted a court award of $4,500,000 for the plant and that the city probably will get possession of the property in May.

PLATT MUSIC CO

FOR A
FEW DAYS

We Can Deliver Promptly This Beautiful Type E-2
Grafonola
with 12 selections (6 double 85c Records)
Total cost, $125.10
PAY
$15.10
and you receive
Your Grafonola and Records

The Immediate Purchase Will Close the Avenue to Future Regrets

Sheet Music All Midwinter "Hits" Now on Sale Rolls Records

Pianos Rented | Rental applied on purchase | Phonographs Rented

STORE Opens 8 a.m. Closes 5 p.m.

The Easiest Place to Shop

TELEPHONES Main 1230; Automatic 52410.

PLATT MUSIC CO

TORTURING RHEUMATISM

No Respecter of Persons.

If you will get it fixed in your mind that in many forms Rheumatism is a blood disease and cannot be cured by local treatment, you will then by proper treatment begin to get the permanent relief you have been seeking for so many years.

In this article we want to explain to you the cause of this most painful of all diseases, also offer suggestions, founded on reason and long years of experience, which will enable you to secure the right treatment if you are afflicted with any of the various forms of Rheumatism.

Rheumatism is often a specific blood fermentation, a souring of the circulation from an excess of uric acid accumulating in the blood stream. This uratic impurity comes usually as a result of constipation, weak kidneys, indigestion and stomach disturbances. These systematic irregularities may not be of marked severity or of long duration, but each has a direct effect on the eliminative members of the body, which prevents the proper removal of the waste products. This refuse remains in the stomach and bowels, and souring forms uric acid, which the blood quickly absorbs.

Rheumatism is usually manifested in the joints and muscles. It is here its sharpest twinges of pain are felt, and stiffening of ligaments and tendons first commence. The pain of Rheumatism is caused by the contact of the sensory nerves with the gritty, acrid formation which uric acid causes to accumulate in the corpuscles of the blood about the joints. The stiffening of muscles and joints is usually gradual. Constantly the blood deposits the uric acid into the joints, and slowly the natural fluids are dried up and destroyed. Then Rheumatism becomes chronic and serious.

It is then that this poison in the blood has sapped the strength. The weakened blood has allowed poison and impurities to accumulate, leaving the sufferer with all energy gone.

Scientists have discovered that the forest and field are abundantly supplied with vegetation of various kinds that furnish the ingredients for making a remedy for practically every ill and ailment of mankind. Medicines made from roots, herbs and barks which Nature has placed at the disposal of man are better than strong mineral mixtures and concoctions. Mineral medicines work dangerously on the delicate parts of the system, especially the stomach and bowels, by eating out the lining membrane, producing chronic dyspepsia and often entirely ruining the health.

S. S. S. is guaranteed to be a purely vegetable remedy. It is made entirely of gentle-acting, healing, purifying roots, herbs and barks, possessing properties that build up all parts of the system, in addition to removing all impurities and poisons from the blood. S. S. S. is a safe treatment for Rheumatism, Catarrh, Sores and Ulcers, Skin Diseases, and all disorders which are caused by an impoverished condition of the blood. It cleanses the entire system. S. S. S. is a standard remedy, recognized everywhere as the greatest blood antidote ever discovered. If yours is a peculiar case, we invite you to write our Medical Department for full information and advice about the treatment for which there is no charge. Address Swift Specific Company, 153 Swift Laboratory, Atlanta, Georgia.

WE CURE PILES, FISTULA
And all Rectal Diseases Without an Operation

For twenty-five years we have been curing diseases of the rectum and lower bowel. During that time our experience has enabled us to develop a method that is superior to others.

Here are some of the persons who have been restored to a normal condition, and would not go back to the old life for any consideration:
Rev. Wesley K. Beans, 1671 W. 23rd St., Phone 72054, L. A. Cal.
Frank Caso, Compton, Cal.
G. E. Bruns, Anaheim, R. F. D. 5, Box 38, Cal.
P. Corville, Compton, P. O. Box 85, Cal.
Fred E. Smith, 407 W. 12th St., Los Angeles, Cal.
Wm. J. Heger, Fullerton, Cal.

SEND FOR OUR FREE BOOKLET.

Drs. C. H. White and C. C. Wainwright
Rectal Specialists
106 W. Third St., Los Angeles. 532-534 Wesley Roberts Bldg.

CRESCENT MILK
PASTEURIZED IN THE BOTTLE
Each Bottle sealed with a sanitary metal cap.

ANDREWS

THE NEW VICTOR RECORDS ARE READY AT ANDREWS TODAY

Owing to transportation conditions in the East, the February Victor records have been delayed and are on sale here for the first time today. We list some of the more popular numbers, including

Dardanella

the dance hit of the year.

18643—Poor Little Butterfly is a Fly Gal Now—Medley Fox Trot
Castrucio—Fluffy Ruffles—One-Step
All Star Trio—10-in., 85c

18639—Do Mixed Shoes—Waltz
Castrucio, Jr.—Peggy—Medley Fox Trot
Joseph C. Smith's Orchestra
10-in., 85c

18638—Let the Rest of the World Go By
Elizabeth Spencer, Charles Hart
Castrucio—I'm Like a Ship Without a Sail
Charles Hart, Elliott Shaw
10-in., 85c

18634—You'd Be Surprised
Castrucio—Freckles
Billy Murray—10-in., 85c

64642—La Gitana (The Gypsy)
Kreisler
Hungaba (Lah Kee - lah - nah)—
Arabo-Spanish Gypsy Song of the 18th Century

Edward Johnson, the new Victor Tenor
10-in., $1.00

64639—How Bright Smile Haunts Me Still—Wrighton
Hamara—Maria Carosa, Italian Tenor
10-in., $1.00

67305—Vieni sul Mar (Over the Sea)
10-in., $1.50

Dardanella Fox Trot
The biggest hit ever.
18638 10-in., 85c

This Store Remains Open on Saturday Evenings

ANDREWS
TALKING MACHINE CO.
350 SO BROADWAY
Just North of 4th Street

Powder Always Shows On a Rough Skin

Try this simple formula—

"A little CREME ELCAYA rubbed gently into the skin; then if you need color, a very little rouge spread carefully over the cheeks before the cream is quite dry and after that the film of powder has, powder over all."

CREME ELCAYA

In Jars at 30 & 60c

Your dealer has ELCAYA and has sold it for years. Ask him.

WARNING

If kidney pain keeps you awake at night, or if you suffer backache, lumbago or chronic rheumatism; just try KORELAX; safe, gentle, wonderful. Best and quickest. Obtainable at many druggists, everywhere. Korelax is relief for many ailments, including constipation. Headaches, dizzy spells, blues, gas, heartburn, sour stomach, bad breath, nervousness, dyspepsia, indigestion, eczema, general and physical debility.

WOMEN COMBINE AGAINST PRICES.

Department of Justice Seeks Another H.C.L. Remedy.

Merchants Claim Reasonable Goods are not Bought.

Economic Expert Appointed to Aid in Campaign.

[SPECIAL CORRESPONDENCE.]

WASHINGTON, Feb. 5.—To organize the women of the United States in an effort to reduce prices by teaching them to buy economically, to refuse over-priced and extravagant goods, and to report profiteers, is the latest effort of the Department of Justice in its fight on the high cost of living. Miss Edith Strauss has been placed at the head of this new organization, and she claims already to have organized more than 3,000,000 women.

Probably no one thinks that telling women what to buy and what not to buy will be a very potent force in reducing the cost of living. Our ways of buying may be careless and extravagant, but it must be clear to all that our ways of producing and distributing are far more fundamental to the cost of living problem. None-the-less, this effort to teach women how to buy, as long as it is not offered as a cure-all, is a measure which every husband and father will appreciate.

The merchants claim that women will not buy cheap or reasonable things, but demand high-priced articles. This charge is preferred against men as well as women, but the women being the main shoppers are saddled with the bulk of the responsibility.

WOMEN ARE THE BUYERS.

Women do 90 per cent. of the retail buying, and are, therfore, the element to which the producer and vender of goods must cater. Merchants report that where tests have been made, articles reasonably priced failed to sell, whereas others of similar value, marked higher, were quickly disposed of. Just what advertising accompanied these sales is not clearly brought out. Still, extravagance and recklessness have characterized buying ever since the close of the war. To swing the pendulum back to the side of economy is the aim of the Department of Justice. This, the department believes, is the first step toward lowered prices.

When the Department of Justice came to its conclusion about the women of America, it sent for Miss Edith Strauss, economic expert, and appointed her to teach women how they can best use their influence over trade and finance so as to benefit society and themselves.

Miss Strauss has outlined an organization plan for each State so that in time the economy campaign may reach all the women of the country. Each city or other community unit is to have a chairman and committees. These officers inform the women of the locality about fair prices of necessities, and urge them to refuse exorbitantly-priced goods. The women are reached through clubs, parent-teacher associations of the schools, churches and other organizations.

Over 3,000,000 women members of some 30,000 clubs are already well organized. These women are studying their local price situation. Their attention is attracted to the necessity for conservative buying, so that production may catch up with consumption. They are reminded that if they will dispense with luxuries and demand plainer goods, the manufacturers will produce cheaper articles. Plainer goods usually require less labor and time in the making, and therefore production can speed up.

CONSUMER'S WHIMS.

The consumer's whims are the producer's barometer. He complains that he must turn out fur-trimmed coats, because coats not trimmed remain on the retailer's racks. It is up to you, the club women are told, to show the retailer what you want—a coat extravagantly priced because of freakish style, a new fabric, and a fur collar, or a conservative garment of a substantial material.

Besides studying economy, buyers are urged to report to the State or local Fair Price Commissioner all cases of obvious profiteering. So far reports have resulted in over 300 profiteers being arrested. Eight of them have been brought to trial and all eight were convicted. The sentence is one year of imprisonment or $5000 fine.

Miss Strauss has obtained the co-operation of the merchants in her efforts to reduce prices. At a recent meeting of retail dealers of the United States she urged the merchants to try out the economy sale plan. The economy sale, as conceived by Miss Strauss, is not an elaborately staged and advertised bargain sale. The Department of Justice does not want to stimulate buying at present. The idea is to divert shoppers from the alluring expensive "bargains" to really economical purposes.

The merchant sets apart a section of his store, the basement, perhaps, for economy sale goods priced as low as possible, and certainly lower than his high-grade stock. These goods are to be plain goods for every-day use of good quality, seasonable, and in good condition.

ECONOMY SALES.

The shopper's attention is brought to the sale, or rather department, by the store's advertising being centered upon it. Miss Strauss suggested to the merchants that the cheaper goods might be advertised by a window display of a complete outfit for a man and one for a woman each priced at $100. Each article in the outfit was to be tagged with its price, so that passers-by could get an idea of rates at the economy sale.

The merchants signified their willingness to try Miss Strauss' plan in token of their desire to meet the public half way. Some dealers insisted that they were already selling plain stock, and as cheaply as possible, but all agreed to turn the spotlight of publicity away from fancy goods.

The retailer is extremely sensitive about being thought a profiteer. It was with the hope of changing public opinion, which merchants feel is against them, that the retailers adopted a resolution to co-operate with the Department of Justice in the various ways requested of them.

Even with the dealers, professed eagerness to guide the public toward economy, the outlook is that prices will continue to rise. Merchants laying in stock now complain that they are charged more than ever for their goods. A retailers' chart of prospective prices for 1920 shows possible increases of women's coats, 30 per cent.; men's felt hats, 40 per cent.; shoes, 33 1-3 per cent.; and other things in proportion from 10 to 50 per cent. in advance.

Obviously economy is our only hope of making our shrunken dollars go 'round. Dr. Henry Van Dyke, in a letter to Miss Strauss, says that the people of the United States are partly responsible for the high cost of living, because so many of us eat more than is necessary, spend our money unwisely, and do not put in an honest day's work.

In conclusion Dr. Van Dyke says:

"The display of extravagance in dress, which may be seen in all of our great cities, is not only an exhibition of folly, but also a direct incitement to envy and unrest among the poor. The latter, however, show that their objections to this kind of display are not truly philosophical, by imitating it themselves as soon as they get a little more money. It is in fact a topsy-turvy world in which we live. The only prospect of bettering it, so far as I can see, is through a general return to 'plain living and high thinking.' This can't be accomplished by legislation. Men and women must do it for themselves, voluntarily."

Somehow, Dr. Van Dyke's words fail to bring comfort to one who is trying to cover a constantly-expanding living cost with a singularly inelastic income. Some of us may be blowing in our money on fancy clothes, but for others living is becoming plainer all the time. And perhaps our thinking is not as high as it might be, but you can't blame us for wanting to keep something down.

CANNED OLIVE SALES ORDERED PROHIBITED.

[BY A. P. NIGHT WIRE.]

WASHINGTON, Feb. 11.—Telegraphic orders have been sent by the Department of Agriculture prohibiting sale of canned olives from certain lots, which department inspectors believe have caused recent deaths in various cities. Tracing of these shipments from factories to wholesalers and retailers is being continued and embargoes will be placed as fast as suspected lots are located.

Investigation of the poisoned olives caused by the department's bureau of chemistry is being conducted both from the factories on the Pacific Coast and from headquarters here, it was said today.

ROBERTS CONFESSION READ TO I.W.W. JURY.

ATTORNEY TESTIFIES BULLET THAT KILLED GRIMM CAME FROM DEFENDANT'S RIFLE.

[BY A. P. NIGHT WIRE.]

MONTESANO (Wash.) Feb. 11.—A hard legal contest to get before the jury an alleged confession of Loren A. Roberts was won today by the prosecution in the trial of eleven alleged Industrial Workers of the World accused of the murder of Warren O. Grimm. However, the court ruled that the jury should consider the confession only in connection with the fate of Roberts and not of the other defendants alleged to have participated in the Armistice Day killings at Centralia last year.

Several unsigned purported supplements to the confession also were admitted under similar circumstances. Roberts was examined today in connection with contentions advanced by the defense that he is not competent mentally, but the examining physician will not testify until the defense opens its side of the case.

Bert G. Clark, a Seattle attorney, gave expert testimony regarding firearms alleged to have figured in the killings. Clark's evidence indicated the bullet which caused Grimm's death was from a 38-56 rifle. The prosecution has contended such a rifle was owned by one of the defendants and was used to shoot Grimm. The defense has contended this rifle, which has been offered as evidence, was not the property of any defendant.

To determine the course of one of the bullets, Clark located in a store adjacent to where several ex-soldiers were shot and peered through the aperture.

"I sighted through that hole," he testified, "just as you would through an aperture sight, and the line led to an upstairs window of the Avalon Hotel."

PENNSYLVANIA ROAD TO BE SINGLE UNIT.

LINES EAST AND WEST OF PITTSBURGH COMBINED FOR EFFICIENCY.

[BY A. P. NIGHT WIRE.]

PHILADELPHIA, Feb. 11.—Radical changes in the operation of the Pennsylvania railroad system, with a reorganization of officials, affecting many of the higher officers, were announced today by Samuel Rea, president of the company, to be effective when the roads are turned back to their private owners.

The system will be divided into four regions—eastern, central, northwestern and southwestern — with each in charge of a vice-president. Respective headquarters will be at Philadelphia, Pittsburgh, Chicago and St. Louis.

The separation in organization that has existed since 1870 between the lines east and west of Pittsburgh is to be abandoned, the announcement said, and the system will become a unit in all that concerns its service to the public. Instead of having a dividing line, as at present, at Pittsburgh, the whole territory between Altoona, Pa., on the east; Buffalo, on the north, and Columbus and Crestline, O., on the west, will comprise the central region.

The eastern region will extend from New York to Altoona and to Washington on the south. The northwestern region will extend from Columbus and Crestline to Chicago and the southwestern will be bounded roughly by Columbus, Cincinnati and St. Louis.

Each regional vice-president will have a complete staff, including a general manager in charge of operation and a traffic manager in charge of traffic and rates.

A department of personnel, with headquarters at Philadelphia, is created. [illegible] Federal [illegible]

The [illegible] Vice-President William [illegible] in charge of [illegible] Philadelphia. [illegible] President [illegible]

PROTEST [illegible]

SAN FRANCISCO, [illegible] California, [illegible] telegraphed [illegible] in Congress [illegible] a proposed [illegible] tle granting [illegible] the basis of [illegible] rately-owned [illegible] ter, on the [illegible] normal earnings [illegible] larly in California [illegible] drouth, make it [illegible] a fair charge.

BARBOUR FOR [illegible]

BAKERSFIELD, [illegible] gressman Homer [illegible] Seventh Ohio [illegible] trict, who is [illegible] has announced [illegible] Republican [illegible] gress, according [illegible] today. He is [illegible] in France.

Wahle's 341-343-345 S. BROADWAY

OPEN ALL DAY SATURDAY

Los Angeles | San Francisco | Sacramento | San Jose | Oakland

AFTER-INVENTORY SALE

FEATURING OUR

February Sale of Silks and Silken Things

Neckwear $1 Values 50c

Pretty collars of lace, satin, organdie and Georgette crepe. Some with cuffs to match. $1.00 values in the After-Inventory Sale, 50c.

Handkerch'fs 10c Values for 5c

Women's handkerchiefs with white or colored embroidery in the corners. 10c values for 5c each.

50c Slipon Veils for 25c

Half price for these popular slip-on veils, black, plain, figured or dotted.

(Hale's—Main Floor)

New Dress Voiles 85c

We've just received these dainty new dress voiles for springtime frocks. Remarkably pretty patterns and colors. In quality they are equal to what you will generally be asked 95c for.

—GINGHAMS, Amoskeag Utility ginghams in plaid patterns. The 40c grade for 30c

—COTTON FOULARDS in various colors. Worth 65c. Special After-Inventory price. 50c

(Hale's—Main Floor)

$3.25 Fiber Silk Shirting $2.

Striped fiber silk shirting in beautiful colors and patterns for shirts and women's blouses. Launders splendidly. $3.25 is the price. A rare value for $2.50 a yard.

—$2.00 White Silk Mixtures, brocaded patterns for skirts and dresses; heavy weight and 36 inches wide $1.59

—$1.75 Silk Mixed Crepes, white grounds with richly-colored figures for sports apparel; 36-inch; yard $1.19

—$2.00 Armure Francais, imported French goods for underwear, very serviceable; white, pink and flesh color; yard $1.25

—$4.25 Printed Georgette Crepe, in a range of beautiful patterns and colors; 40 in. wide; yd. $3.50

—$7.50 Wool Angora, plain and fancy designs; white or tan; 27 inches wide; the yard..... $5.00

Dress Goo

—$2.25 Storm Serge, [illegible] inches wide; special, the yard .....

—$3.00 Mohair Skirting, [illegible] with silk stripe; sand color; 55 inches wide .....

—$3.50 Scarlet Serge, all [illegible] jackets; 50 inches wide; the yard .....

—Black and White Check, [illegible] ity; 52 inches wide; $2.25 grade; yard .....

—Light-Weight Coating, [illegible] checked effects; 56 inches wide; $6.50 value .....

Hundreds of Wool Plaid SKIRTS at Hale's Special Prices

$9.75---$13.95---$16.75---$19.50

A shopping trip will prove to you that skirts just like them are generally being sold at much higher prices than we are asking. Here again the Hale Organization proves its public-spiritedness in holding down its prices. There are box pleated skirts, accordion pleated skirts, tailored styles and fancy models of worsted plaids, velour plaids, and prunella plaids. Black and white, tan and blue and a full range of the popular color effects are represented. All sizes up to 30 waist measure.

(Hale's—Second Floor)

$2.25 Sheets for $2.00 Ea

72x90-inch bleached sheets, free from dressing. [illegible] ues. After-Inventory specials, $2.00.

—$2.25 SHEETS, bleached, the 81x90-inch size. After-Inventory specials.....

—$1.75 SHEETS, bleached, the 72x90-inch size. Seamed centers. Special .....

—55c PILLOW CASES, bleached, 42x36-inch size. Thursday specials .....

—65c PILLOW CASES, bleached, 45x36-inch size. After-Inventory specials .....

—60c PILLOW CASING, unbleached, 45 inches wide. After-Inventory price, yd. .....

—PEQUOT SHEETING, brown sheeting, 1½ yds wide, 85c grade. The yard .....

—WASH CLOTHS, 8c values. After-Inventory specials .....

—50c BATH TOWELS, honeycomb weave. Very special .....

—GLASS TOWELING, red striped. 35c grade, the yard .....

—COTTON BATTS, 72x84-inch size for comforters. $2.50 values. Bargains at.....

(Hale's—Main Floor)

Hosiery

—WOMEN'S mercerized stockings, black, white and colors. Sizes 8½ to 10. 75c values. Special 59c

—CHILDREN'S cotton stockings, black and white, sizes 6 to 10. Thursday Specials 40c

—INFANTS' mercerized stockings in black, white and Cordovan. 40c values. Special Thursday ..... 3 Prs. $1

(Hale's—Main Floor)

$2.00 Columbia Medallion FREE

—When your purchases in our store amount to $10, ask for a medallion card and be sure to have all your purchases punched on it. See samples exhibited on the 4th Floor.

Women's Sweaters $7.50

—Women's worsted sweaters in coat style. The collar and cuffs striped in contrasting colors.

Bungalow Aprons, $1.75

—Women's bungalow aprons of percale in light and medium colors, also Indigo blue. Neat styles. Hale specials, $1.75

Women's Petticoats $1.95

—Women's cotton taffeta petticoats in green and blue. Popular styles with deep flounce and elastic top.

$2.00 Flannelette Night Gowns, $1.50

—Women's nightgowns of good quality flannelette in colored stripes. Neat styles with and without collars. $2.00 values for $1.50 Thursday.

$1.50 Undermuslins for $1.00

—Prettily trimmed muslin gowns, envelope chemises and bloomers. Worth $1.50. Specially priced for the After-Inventory Sale, $1.00.

75c Crepe Bloomers for 50c

—Women's bloomers, made of pink cotton crepe, 75c values. Specially priced for the After-Inventory Sale, 50c.

(Hale's—Third Floor)

Buy Rugs on Our Easy Payment Plan

$52.50 SEAMLESS VELVET RUGS— 9x12-foot size .....

$60.00 VELVETS AND AXMINSTERS— 8¼x10½-foot size .....

$4.50 MOTTLED AXMINSTER RUGS— 27x54-inch size .....

Sample Dresses For Little Tots of 2 to 5 Yrs. $1.50

$2.50 and $2.95 Values

—Charming little frocks of gingham—sample dresses that are worth $2.50 and $2.95. 2 to 5-year sizes. A feature for today, $1.50.

—ROMPERS AND CREEPERS, of white poplin, colored crepe and gingham. An assortment of styles in 6-month to 5-year sizes. $2.50 values $1.95

—CHILDREN'S DRAWERS, knickerbocker style, of good muslin. 2 to 6-year sizes. 35c values for 19c

(Hale's—Third Floor)

—$7.50 BLANKETS, white wool finished blankets; mill "seconds." Thursday specials.....

—$7.50 BEDSPREADS, white satin bedspreads in extra large size; special.....

(Hale's—Fourth Floor)

Draperies

—CURTAIN NETS, plain, yard wide. Regularly 60c. Sale price, the yard .....

—FILET NETS, figured patterns, 45 inches wide. Worth $1.00. Sale price, yard .....

—CURTAIN VOILE cream color or white. Worth 45c. After-Inventory price .....

(Hale's—Fourth Floor)

$7.50 Plaid Taffeta Waists $6.

Smart blouses of plaid taffetas in a nice assortment of colors. $7.50 values for $6.00 Thursday.

—$8.50 TAILORED BLOUSES of striped crepe de chine and taffeta. Sale specials $7.50

—PRETTY SMOCKS, hand embroidered styles of blue linene. Women's sizes. $4.95 values .....

(Hale's—Third Floor)

[illegible] MORNING.

[illegible] MADE GRAY HAIR REMEDY

Can Make a Better Hair [illegible] Than You Can Buy.

[illegible] dressed or faded hair is not [illegible] becoming, but unnecessary. [illegible] can prepare a simple mixture [illegible] home that will darken gray [illegible] make it soft and glossy. [illegible] pint of water add 1 ounce [illegible] rum, a small box of Barbo [illegible] and ½ ounce of glycerine. [illegible] ingredients can be bought at [illegible] store at very little cost, or [illegible] will put it up for you. [illegible] the hair twice a week until [illegible] shade is obtained. This [illegible] a gray-haired person look [illegible] years younger. It is easy to [illegible] not color the scalp, is not [illegible] greasy and does not rub [illegible]

Advertisement.

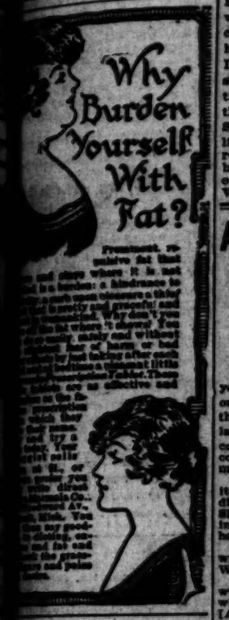

[illegible] The Sys- Against Colds, and Influenza

Take [illegible] axative [illegible] romo [illegible] ninine [illegible] ablets"

[illegible] you get the Genuine [illegible] for this signature

[illegible] Grove [illegible] the box. 30c.

[illegible] bacco Habit Dangerous

[illegible] Company, formerly of Johns [illegible] Hospital. Thousands of men suffer [illegible] fatal diseases would be in [illegible] health today were it not for the [illegible] Nicotine. Stop the habit now [illegible] it's too late. It's a simple process [illegible] get rid of the tobacco habit in any [illegible] or any up-to-date drug [illegible] get some Nicotol tablets; take [illegible] directed and lo, the pernicious [illegible] habit is gone. Druggists refund [illegible] if they fail. Be sure to read [illegible] interesting announcement by [illegible] Company soon to appear in this [illegible] It tells of the danger of nicotine [illegible] how to avoid it. In the [illegible] try Nicotol tablets; you will be [illegible] at the result.—[Advertisement.

[illegible] dder Trouble Quick Relief

[illegible] Discovery That Gives Quick [illegible] We Have—No Knife. [illegible] call at our office, by permis- [illegible] we refer you to many well-known [illegible] Diseases of Kidney, Bladder and [illegible] who apply within. Take [illegible] a trial Treatment ABSO- [illegible] FREE. Come at once, before it [illegible] 345 S. Broadway, Room 710. [illegible] to 5. Sunday, 10 to 12. Wednes- [illegible] 6 to 8.

[illegible] fort Your Skin [illegible] Cuticura Soap [illegible] Fragrant Talcum

Drs. Shores and Shores [illegible] Specialties to [illegible] Chronic [illegible] Diseases [illegible] Adults [illegible] Children [illegible] Hours: 9 to 12, 2 to 5, 7-8; Sundays, 10-12 [illegible] Broadway

[illegible] J. E. RILEY

[illegible] elus Art Company, Inc.

[illegible] from All Parts of [illegible] World. See Us First. [illegible] 15810. 801 S. Hill St.

take along JEVNE'S CHOCOLATES

LOSING THE LID IN OLD PANAMA.

All Saloons Wide Open at Government Expense.

Such a Celebration Never to be Seen Again, Maybe.

Good Time was had by All; No Arrests Were Made.

BY WILLIS FLETCHER JOHNSON,
Author of "Four Centuries of the Panama Canal," Etc.

"Believe me, Friend Pancho," Bert Harte's immortal Enriques would have said, "these elevation of the lid, it is nothing!" So would he have said, had he been at St. Louis the other day, when for a space a Federal court writ lifted, or tilted, or perhaps merely tip-tilted, the prohibition lid, and let old Spiritus Frumenti ooze forth again, like the Fisherman's Genie. To long-restrained Missourians, thirsting to be shown, it may have seemed an opening of the golden gates of joy. We are told that in that one nuit blanche eleven patients were received at the City Inebriate Ward, the police reported 210 violations of the fuel regulations, and a total of 510 infractions of laws and ordinances occurred because of the aforesaid lifting of the lid.

"But what are they," the exultant Missourian might have demanded, "among so many?"

"Believe me," Enriques would have said—and so should I—"it is nothing!"

For he—and I—have memories of another occasion, in another city, when the lid was truly lifted, and not only lifted, but quite lost; and yet the city inebriate ward, if there was one, reported not eleven nor even one-eleventh part of eleven patients received in all that night

IN THE EARLY DAYS.

It was at Panama, in the good old days before the canal; or when what was to be the canal was nothing but a ditch in the mud, and the street cleaning department consisted of innumerable black vultures, and Col. Gorgas—he was only a colonel then—was teaching us that the only way to be saved was to live under mosquito nettings. Those were the days of the water wagon, too, the real, Simon-pure, honest-to-goodness water wagon, made of a hogshead on two wheels, with a donkey between the shafts, and a Castilian Hidalgo perched above, purveying the product of suburban wells to urban housekeepers. Still, the aqueous chariot was not the supreme emblem of Panaman social cheer—in the good old days; though now, they say, the lid is on there tighter than in Maine or Kansas. O tempora! O mores!

It was fifteen years ago, this very month; and though "distinctly I remember" it was most emphatically not a "bleak December." On the contrary, it was an uncommonly joyous season. Panama had got her independence; we had got the canal; Gorgas was "getting" the mosquitoes; Roosevelt was re-elected; Huerta's incipient revolution was snuffed out; and Taft had come down there to make everybody happy. At the end of Taft's visit it was necessary to have a celebration, in which the ancient city should fairly out-do itself and quite distance all other places in the world. So the President of the republic, and the Mayor Alcalde of the city, and various other distinguished functionaries, got together and prepared a programme.

THE INEVITABLE DINNER.

Of course, there was a dinner. There always is. And I remember that my vis-a-vis explained to me that we were having more different kinds of things to eat and drink, from more different parts of the world, than had ever been served at a single banquet since the lamented demise of the late Gen. Lucius L. Lucullus, of Rome and Pontius. There was a speech, too, from the guest of honor; for the embellishment of which he was coached to ejaculate, in choicest Cincinnati Castilian, "Viva la republica de Panama! Hasta manana! Adois!" Also there were fireworks. Oh, boy! You boy, fond of your firecrackers on the Fourth of July; fonder still of an occasional cannon cracker; fondest of all of igniting a whole pack at once, within a cavernous and resounding recesses of an empty barrel. Think of what I saw, and likewise heard, in the multitudinous detonations of a string of cannon crackers thirty inches in diameter and thirty feet long. A string, quotha? A rope, a cable! How many hundred of thousand gross of individual crackers there were in that Brobdignagian mass, dependent as'eath; not; but I know that the chief engineer of the canal went upon the old sea wall and wept bitter tears, to think that the thing had not been laid along the yet uncut Culebra Cut!

All these were, however, merely the preliminaries, the hors d'oeuvres, as it were. The piece de resistance was yet to come. And it was—what?

That every bar-room fronting on the Cathedral Plaza should be wide open for two hours, at government expense!

Let us consider that proposition, with calmness and restraint.

The Cathedral Plaza was the chief park of the city. At one side was the great cathedral, with its apires shingled with big slabs of opalescent, iridescent mother-of-pearl. At one end was the Palace of the Archbishop, with the offices of the Panama Lottery on the ground floor. At the other end was the big building of the Canal Administration. But beside these its circumference gave ample room for numerous thirst-destroying establishments, chief among them being the Grand Central Hotel, whose gigantic barroom was sure to be the cynosure of Panama that night of nights.

CAFE OF ALL NATIONS.

True, the Cafe of All Nations, whose glittering sign proclaimed "All Nations Welcome—Except Carrie!" was far away on the road to Section, and there were others scattered elsewhere throughout the city. But for that night all the city was in Cathedral Plaza.

Being myself an approved immune, from the land of the W.C.T.U., I felt quite safe in going to see the sight. I did my duty toward the others, exhorting Young to remain upstairs at the Grand Central, and Barrett and Lee and Schafer to stick to the Legation, and Bailey and Eland and Payne and the rest to keep somewhere out of harm's way, while I alone went forth, armored in stern sobriety, to witness the Lifting of the Lid.

My coign of vantage was an upended cask in one corner of the barroom of the Grand Central Hotel, a spacious room, from which the many little round tables at which we used to drink lemonade and play dominoes had been removed. From end to end ran the bar. Behind it about a dozen agile acrobats, handing out thirst-quenchers with both hands at once. At one end a combination of football center rush and subway jam, pouring in, pouring in, pouring in, something like Southey's description of the way the water comes down at Lodore, only more so. In front of the bar, from end to end, an incessant football scrimmage at the goal line, three, four, six deep. At the other end, a reluctant yet rejoicing throng, pouring out, pouring out, pouring out into the purple tropic night, where the moon was weaving arabesques of palm leaves on the broad paths of the Cathedral Plaza, and the orchestra at the Commercial Club was playing "La Paloma," and the Southern Cross hung low over the Isles of Pearls.

I'm not sure that they paid much attention to "La Paloma," or to the moon-woven arabesques. They were probably more interested in the bounty of the republic of Panama, which they bore beneath their arms or closely clasped to their manly bosoms. For there were no single drinks dispensed at the bar that night: Not a cocktail nor a highball nor a rickey nor a fizz, not a straight nor a royal flush. Such picayune hospitality would have been beneath the dignity of the republic of Panama.

ALL GOT A BOTTLE.

No, my Missiourian friends, there was nothing less than a bottle, the cork undrawn, to each and every guest. And it was "Nominate your poison, gentlemen!" Whatever one's thirst or fancy coveted, that did he get. It may have been beer, it may have been champagne; for some it was Bourbon, for some rye, for some Black and White.

And so the lid was lifted, in a fashion truly worth while. For two hours, all too brief and floating, it was not only lifted but lost and quite forgotten. Then I climbed down from the cask and went forth to see the appalling results of this most disgraceful and disgusting orgy. For of course there were innumerable fights and the police cells were crowded and ——

Hold hard, Missouri! "There wasn't no such animile!" In all Panama that night there was not a single fight. In those two strenuous hours I saw not a blow struck nor heard an angry word spoken. The police cells remained empty. The policemen had nothing to do but to watch the fun and to edge in for their bottles when they had a chance. And the only individual I could find that night who was perceptibly "under the influence" was—well, he was a man from the United States, who claimed to have been the original compounder of the ambrosial beverage described by Kipling, champagne and curacao, half and half!

Remembering that, then, when my Missouri friends expatiate upon their lifting of the lid, and when in little old New York the perennially hopeful talk of a brief tip-tilting before the fateful days of mid-January, I say, with the mocking wraith of Harte's Enriques, "Believe me, Friend Pancho, eet is nothing!"

Remembering that, too, I wonder and wonder and wonder. Shall I, or shall I not, revisit Panama and see the Cathedral Plaza with the Lid On?

[Copyright 1919, by Willis Fletcher Johnson.]

APPLY POSLAM END DISTRESS OF ITCHY SKIN

It isn't the quantity of any remedy you put on your skin to heal the disorder; it is the QUALITY that works the desired results, and in quality Poslam excels. Satisfaction from its use comes because its healing powers are concentrated and just a little does so much.

Try this: Spread Poslam over that itching skin affection at night. Then dismiss the trouble from your mind. Sleep soundly and, next morning, examine the skin and see just what Poslam has done.

Sold everywhere. For free sample write to Emergency Laboratories, 345 West 47th St., New York City.

And Poslam Soap, being medicated with Poslam, will benefit your skin while used daily for toilet and bath.—[Advertisement.

HOW SOME GIRLS DRESS SO WELL.

"Diamond Dyes" Make Faded, Old, Shabby Apparel Colorful and New

Don't worry about perfect results. Use "Diamond Dyes," guaranteed to give a new, rich, fadeless color to any fabric, whether it be wool, silk, linen, cotton or mixed goods—dresses, blouses, stockings, skirts, children's coats, feathers, draperies, coverings.

The Direction Book with each package tells so plainly how to diamond dye over any color that you cannot make a mistake.

To match any material, have druggist show you "Diamond Dye" Color Card.—[Advertisement.

DOCTORS USE CALOTABS FOR COLDS AND FLU

Influenza and Grippe, Like Ordinary Colds, Require Calotabs, the Purified and Refined Calomel Tablets That Are Nausealess, Safe and Sure.

Physicians and druggists claim that the great epidemic of influenza has conclusively demonstrated that the quickest relief for a cold and the best preventive of influenza and pneumonia is to keep the liver active so that the digestive organs may be in perfected condition. For this purpose Calotabs, the new nausealess calomel tablets that are free from the sickening and weakening effects, is the most thorough and dependable, as well as the most agreeable laxative.

Calotabs have the special advantage of not making the patient sick and weak, as they do not upset the digestion and appetite. One Calotab at bed time with a swallow of water—that's all. No salts, no nausea, nor the slightest interference with your eating, pleasure, or work. Next morning your cold has vanished, your liver is active, your system is purified, and you are feeling fine with a hearty appetite for breakfast.

For your protection, Calotabs are sold only in original sealed packages, price thirty-five cents. Sold by all druggists and your money back if you are not delighted with them.—[Advertisement.

McBURNEY'S KIDNEY and Bladder Medicine. For Bright's Disease, brick dust deposit, bed-wetting, gravel, dropsy, diabetes and rheumatism. Send 53 cents in 3c stamps to W. F. McBurney, 2007 S. Vermont Ave., Los Angeles, Cal., for 5 days' treatment. Prepaid. $2.00, regular size, all druggists. Liver Regulator, $1.50.

Get a tube to-day
PYO-REM
Dental Cream 25¢

Coughing
is annoying and harmful. Relieve throat irritations, tickling and get rid of coughs, colds and hoarseness at once by taking
PISO'S

MURINE FOR YOUR EYES—Quits. Refreshes. Soothes. Heals — Keep your eyes Strong and Healthy. If they Tire, Smart, Itch, or Burn, if Sore, Irritated, Inflamed or Granulated, use Murine often. Safe for Infant or Adult. At all Druggists. Write for Free Eye Book.
Murine Eye Remedy Company, Chicago, U. S. A.

CONFESSES STEALING MILLIONS IN STOCKS.

NEW YORK POLICE SAY THEY NIPPED $5,000,000 SECURITIES THEFT PLOT.

[BY A. P. NIGHT WIRE.]

NEW YORK, Feb. 11.—With five arrests made in connection with the $5,000,000 securities theft plot the police say they have "nipped in the bud" here, the District Attorney's office announced today that one of the prisoners had confessed to having taken part in stealing more than $1,000,000 worth of stocks and bonds from Wall-street messengers in May and June last year.

All five were arraigned and held in $100,000 bonds each, on suspicion of stealing $107,700 worth of securities.

Edward Furray, a chauffeur, was designated by the District Attorney's office as the "master mind" in the alleged plot.

Harry Wolf, 32 years old, a Bronx merchant, was locked up tonight at police headquarters, charged with receiving $20,000 worth of securities, part of $140,000 worth of bonds stolen from a brokerage firm November 15.

BONILLAS ANGLES FOR MEXICAN WHITE HOUSE.

[BY A. P. NIGHT WIRE.]

WASHINGTON, Feb. 11.—Ygnacio Bonillas, Mexican Ambassador to the United States, will leave Washington next month on a leave of absence, his purpose being to investigate the political situation in Mexico with a view to deciding whether he will accept the nomination for the Presidency tendered him by a number of organizations.

The Ambassador said he would hold conferences with Gens. Obregon and Gonzales, active aspirants for the Presidency, as well as with officials of the government and influential private citizens, before he announces whether he will be a candidate.

He said there was a distinct movement in Mexico for a civilian President, as was manifest by Obregon's request that the Senate refuse to confirm his military rank and commission and by the fact that Gonzales had obtained a long leave of absence from the army to conduct his campaign as a civilian.

Mr. Bonillas also said that, as both Obregon and Gonzalez were good friends of his and he was convinced either would make a good President, if both would agree to abide by the result of the election and not start a new revolution, he would not be a candidate, since his chief desire was to retire to private life.

MRS. EDSON OFF FOR SUFFRAGE CONVENTION.

[BY A. P. DAY WIRE.]

SAN FRANCISCO, Feb. 11.—Mrs. Katherine Philips Edson of Los Angeles, executive officer of the State Industrial Welfare Commission, and Mrs. James B. Hume of Berkeley, vice-chairman of the Republican State Central Committee, left for Chicago today to attend the National Woman's Suffrage Association convention and the convention of the National League of Women Voters.

They will advance the idea of national minimum wage and eight-hour day legislation for women and minors at both conventions.

VARE TO INTRODUCE 5 PER CENT. BEER BILL.

[BY A. P. NIGHT WIRE.]

WASHINGTON, Feb. 11.—First definite declaration of an effort to amend the Volstead Act, which limits the alcoholic content of beverages to one-half of one per cent, was made in the House today by Representative Vare, Republican, Pennsylvania, who announced that at the next session of Congress he will introduce a bill providing for sale of 5 per cent. beer.

BRANDED GRAFTER, LEAVES ONLY $1000.

[EXCLUSIVE DISPATCH.]

CHICAGO, Feb. 11.—For many years newspapers of Chicago have railed and thundered at "Ed" Cullerton as one of the "grey wolves" of the Council, if not the leader of the rapacious pack.

City Hall interests and reformers generally were interested today when announcement was made that the estate of the late Edward E. Cullerton, for many years representing the Eleventh Ward, amounted to but $1000.

As a member of the Council forty-four years, many of which he served on the Finance Committee, Alderman Cullerton had a hand in spending for the city of Chicago more than $1,000,000,000 and he left an estate of a thousand.

Other men, not branded as "grey wolves," came into the Council poor men and went out because their vast business interests demanded all their attention. And they built up these great interests in a very few years.

Friends of Cullerton say he gave away everything but a bare living to poor people in his ward and the probate of his estate seems to bear out this assertion.

BARREL FLOUR DOWN 50 CENTS IN MINNEAPOLIS.

SECOND TIME IN WEEK; DECLINE ATTRIBUTED TO ERRATIC SITUATION.

[BY A. P. DAY WIRE.]

MINNEAPOLIS, Feb. 11. — For the second time within a week flour dropped 50 cents a barrel at the market here today. The decline is attributed to the uncertain and erratic wheat situation.

CHICAGO, Feb. 11.—Bakers' flour dropped 25 cents a barrel in Chicago today, making a total decline of 50 cents in a week. Carload lots were sold at $12.50 a barrel.

NO ACTION ON CAR SHORTAGE.

[BY A. P. NIGHT WIRE.]

WASHINGTON, Feb. 11. — Senator Gronna's resolution proposing an investigation into charges of failure of the car supply in the grain-growing States and of "willful interference" by railroad officials and employees with the operation of the roads in an effort to discredit Federal control was debated today in the Senate, but final action was deferred.

Chairman Cummins of the Interstate Commerce Committee opposed investigation by his committee, saying that the car shortage resulted from the failure of the government to supply the roads' need of 100,000 freight cars annually.

MIDWEST GRAIN MOVES.

[BY A. P. NIGHT WIRE.]

WASHINGTON, Feb. 11. — Railroad Administration regulations issued two weeks ago, providing special equipment for movement of grain from the Middle West, are proving successful, officials said today, in remedying congestion occasioned by storage of heavy grain stocks in smaller cities.

Under the order grain is given preference in movement over nearly all commodities from the great grain-producing area, embracing fourteen States, extending from the Canadian border to Texas, and west from Illinois to the mountains.

STATE ROAD BUILDING PROGRAMME ASSURED.

[BY A. P. NIGHT WIRE.]

SACRAMENTO, Feb. 11. — Continuation, for the present, at least, of the State highway building programme, is assured, Marshall de Mottee, chairman of the State Board of Control, said today.

A plan for disposal of $3,000,000 State highway 4½ per cent. bonds has been formulated, De Motte said, but added he was not at liberty to divulge details until February 26, when bids for $12,000,000 of these bonds are opened by State Treasurer Fried W. Richardson.

Highway bonds, because of their low interest rate, have found practically no sale lately and the State road-building plans have been retarded.

JOHNSON IS APPOINTED AMBASSADOR TO ITALY.

[BY A. P. DAY WIRE.]

WASHINGTON, Feb. 11. — Robert Underwood Johnson of New York, author and editor, and one of the founders of the League to Enforce Peace, has been selected by President Wilson as Ambassador to Rome, to succeed Thomas Nelson Page of Virginia, who resigned several months ago. The President is expected to send the nomination to the Senate within a few days.

RED CLOUDS FORECAST REVOLUTION IN INDIA.

[BY A. P. NIGHT WIRE.]

SAN FRANCISCO, Feb. 11.—Expectation of serious native disturbances in India at the beginning of the warm weather was expressed here today by W. R. McCaslin, secretary in charge of Y.M.C.A. work in Afghanistan, on his arrival from the far East.

Discussing conditions in Afghanistan, where there have been encounters between British troops and natives, he said: "Peace would quickly be restored if the work of the Bolshevik agents could be eliminated. India is well supplied with agitators, and these are adding fuel to the flames, and doing everything possible to excite the people against the British. England's trouble in India will not be ended for some time."

Choose Uninstructed Delegates.

[BY A. P. NIGHT WIRE.]

EL DORADO SPRINGS (Mo.) Feb. 11.—Two uninstructed delegates to the Chicago convention were elected here today by the Sixth District Republican Convention.

Tube tractor work anywhere.

To be "Tirely" Satisfied Use GlobeTires

Hand wrapped, single cured and they are guaranteed.

Cords 8000
Fabric 6000
Miles

Ask Your Dealer

"A. P." BRIEFS.

[BY THE ASSOCIATED PRESS.]

BERLIN, Tuesday, Feb. 10.—Announcement is made of the death of Richard Dehmel, a widely-known poet. He was born November 18, 1863.

CAIRO, Feb. 11.—One of the South African airplanes in the London-Capetown flight, named Silver Queen, crashed early today. None of the crew was injured.

SAN SALVADOR (Republic of Salvador) Feb. 11. — President Rafael Lopez Gutierrez, of Honduras, according to advices received today, has formed a new Cabinet.

LONDON, Tuesday, Feb. 10.—Announcement was made today that January 10 was the official date upon which the war with Germany terminated. This date was fixed by a royal order.

MILAN, Tuesday, Feb. 10.—Two hundred thousand men employed in chemical factories, including 60,000 workmen in pharmaceutical plants, went on strike today for higher wages and a week's annual vacation.

WARSAW, Feb. 11.—The departure of Ignace Jan Paderewski, the former Premier, for Switzerland on Monday aroused much speculation. The general opinion is that he will remain for a month or two and then return to Warsaw and re-enter politics.

PARIS, Feb. 11.—The receipts of the French treasury for January last totaled 885,449,900, compared with 163,838,800 francs in January, 1919, and the budget estimate of 628,083,000 francs. These figures were made public by the Ministry of Finance today.

PARIS, Feb. 11.—Paul Deschanel, the President-elect, today received a delegation from the Latin Union which called to offer him the honorary presidency of the association. He accepted the appointment and assured the delegation of his hearty co-operation in the work of bringing together all the Latin nations of Europe and America.

THE HAGUE, Feb. 11.—The Nieuwe Courant says the Netherlands Bank and other great Dutch financial interests are planning an international exchange of goods at Amsterdam, with the object of relieving the necessity for the use of gold. Direct exchange of goods will be made in an effort to resuscitate European finance and commerce.

LONDON, Tuesday, Feb. 10.—The conference of manufacturers and producers summoned by the Federation of British Industries today adopted a resolution declaring that improvement in the pound sterling abroad could only be assisted by expansion of trade. The resolution said that manufacturers should set aside some proportion of their output for export purposes.

NEW YORK, Feb. 10.—William H. Gutelius, newspaper editor, died here today of heart disease, aged 60. In 1912 he bought the True American, published at Trenton, N. J., and was one of the original supporters of Wilson for the Presidency.

PROVIDENCE, Feb. 10.—Rhode Island voters at a special election today, by an 8-to-1 majority, approved a $2,500,000 bond issue to provide funds for a bonus of $100 to each of the State's 25,000 men and women who saw military or naval service during the World War.

ST. JOHNS, Feb. 10.—The ice blockade, which has tied up shipping along the Newfoundland and Canadian coasts for several weeks, entailing losses running into millions of dollars in steamship and railroad business, today appeared to be breaking up.

SPOKANE, Feb. 10.—At 6 p.m. last Tuesday a man with a gun entered a small confectionery store of J. Collingwood, in the residence district here, held up the proprietor and walked out with $10. At exactly 6 o'clock tonight the same man, carrying the same gun, walked into the place and again took $10 from Collingwood.

NOGALES, Feb. 10.—All military guards, supplementing the customs service on the international line here, were relieved from such duty today by order of Col. B. C. Carnahan, in command of the United States troops here. Col. Carnahan said the friendly attitude of the Mexicans opposite here made maintenance of a guard unnecessary.

ST. JOSEPH, Feb. 10.—Stationary engineers and firemen are not affected by the strike call at Detroit of the United Brotherhood of Maintenance of Way Employees, as has been reported, according to a statement tonight by Clarence Floyd, secretary of the local branch of the International Brotherhood of Firemen and Oilers.

NEW YORK, Feb. 10.—New cable lines connecting the Brazilian ports of Santos and Rio de Janeiro with the present all-American cables system at Montevideo and Buenos Aires and providing direct communication between the United States and Brazil will be in operation about March 20, it was learned here today.

NEW YORK, Feb. 10.—Nearly $7,000,000 in gold bullion had been assembled here today for shipment to South America early next week.

It is probable that the shipment will reach $10,000,000. The consignment, which will tend automatically to stabilize exchange in Argentina, where the American dollar is quoted below par, is in payment for commodities, largely wheat and hides.

NEW YORK, Feb. 10.—Violation of an order of the Secretary of the Treasury is not a criminal offense, United States Judge Hough decided today, directing a jury to find not guilty several persons charged with trafficking in War Saving Stamps. The order of the Secretary of the Treasury forbade individuals to own more than $1000 worth of stamps.

RYTHMODIK RECORD MUSIC ROLLS

Hear DARDANELLA

The Ravishingly Beautiful New Fox Trot, as It Is Played by Muriel Pollock and Herbert Clair and Recorded by RYTHMODIK RECORD MUSIC ROLLS.

This popular song is one of the many new Rythmodik, artist-played rolls just out—every one a tuneful, haunting melody you will want for your player piano.

Rythmodik Rolls make ANY player piano more lifelike in its playing, for Rythmodik Rolls are made by a new method that catches all the tone color and technique of the artist's playing that can possibly be reproduced by any player piano.

NEW RECORDS

Played by Herbert Clair
Fisher, Howard and Black
Played by Herbert Clair and Robert Jayes
Played by Marion Smith
Played by Herbert Clair and Harry Stanley
Played by Herbert Clair and Harry Stanley
Played by Herbert Clair and Muriel Pollock
Played by Herbert Clair and Muriel Pollock
Played by Muriel Pollock
Played by Harry Stanley and Marion Smith
Played by Harry Stanley and Marion Smith
Played by Herbert Clair and Muriel Pollock
Played by Marion Smith
Played by Herbert Clair and Harry Stanley
Played by Herbert Clair and Muriel Pollock
Played by Herbert Clair and Muriel Pollock

FITZGERALD MUSIC CO. HILL STREET AT 727-729

$15 WATCHES MONTGOMERY BROS. Jewelers 4th and Broadway

THIRTY GRAND JURORS NOTIFIED TO APPEAR.

TWO CLUBWOMEN AND WALNUT KING AMONG RICH CALLED FOR SERVICE.

Thirty persons, whose names were drawn for the panel of the 1920 grand jury, were notified yesterday to appear in Judge Willis's court on Saturday for examination as to their qualifications for grand jurors. Two women's names were drawn from the jury wheel. They are Mrs. Maud Davis Baker of 1616 Vine street and Miss Flora N. Hunter, of 2302 South Vermont avenue. Both are club women, Mrs. Baker being a member of the Woman's Club of Hollywood and the Friday Morning Club. Miss Hunter is chairman of the special guest luncheon committee of the Ebell Club.

Among those called are J. S. Killian, known as the "walnut king" of El Monte; Wallace Gregg, a capitalist of Whittier; H. W. Keller, a capitalist of 20 St. James place; James Irving, of 702 South Spring street, an assayer, and secretary of a grand jury four years ago, and George R. Frampton, of the First National Bank of Artesia.

Other names drawn are Frank Burke, Downey; R. O. Bell, 135 North Grand avenue; C. F. Bailey, 1422 Wilton place; George Crom, Puente; Fred K. Dyar, 1910 Huntington drive, South Pasadena; Thomas Doyle, 2033 Pasadena avenue, Long Beach; G. W. Gould, 1421 East Wilson street, Glendale; Walter A. Gillette, 1207 Fair Oaks avenue, Pasadena; E. A. Hamilton, 1800 Fremont avenue, Pasadena; Floyd R. James, 1700 Monterey road, South Pasadena; A. L. Lewis, Santa Fe Springs; Ralph A. Lowe, 1101 Washington Building; William D. Murray, 1721 New England avenue; M. F. McNile, 315 West Seventh street, Long Beach; H. A. Perkins, 1733 Monterey road, South Pasadena; J. H. Rice, Forty-ninth street and Normandie street, Los Angeles; Alfred R. Rubly, 9850 Sunset boulevard; R. W. Schwartz, 2424 Crenshaw boulevard; Charles A. Seedorff, 1455 North Bronson avenue, Hollywood; Guy C. Smith, Artesia; F. R. Smith, Gates Hotel; Hugh F. Stewart, 1210 North Wilton street, South Pasadena; D. E. Wellcome, 3980 Ingraham street.

TO BUSINESS MEET.

Chamber of Commerce Chiefs to Attend Coast Conference.

Maynard McFie, president of the Chamber of Commerce, and Sylvester L. Weaver, vice-president, leave tonight for Del Monte, to attend the annual conference of Pacific Coast business men. They will represent the Los Angeles chamber and Southern California.

These conferences were inaugurated during the war for the purpose of bringing about better understanding and closer co-operation between commercial interests of the Coast.

RUSSELLITES ARE DENIED NEW TRIAL.

When, some time ago, the U. S. Circuit Court of Appeal affirmed the judgment of conviction in the cases against E. A. Stevens and Edward Hamm, of San Bernardino, for violation of the Espionage Act, it meant what it said, for yesterday, the same court denied the motion for a rehearing of the charge against the defendants.

They were both given penitentiary sentences for selling copies of "The Finished Mystery," a Pastor Russell book that had been declared pro-German by the government.

AMERICAN LEGION AT-TEN-TION!

Inter-Post Council, Los Angeles, Cal.
February 11, 1920.

COMRADES RALLY!

The Big CLARENCE A. WORTHAM SHOWS open an engagement of two weeks HERE STARTING MONDAY next under OUR AUSPICES. This CAUSE is for YOUR TREASURY. GET BEHIND IT—PUT IT OVER.

Yours in the effort,
WILLIAM H. WADSWORTH,
Secretary.

LOSING THE LID IN OLD PANAMA.

All Saloons Wide Open at Government Expense.

Such a Celebration Never to be Seen Again, Maybe.

Good Time was had by All; No Arrests Were Made.

BY WILLIS FLETCHER JOHNSON,
Author of "Four Centuries of the Panama Canal," Etc.

"Believe me, Friend Pancho," Bert Harte's immortal Enriquez would have said, "these elevation of the lid, it is nothing?" So would he have said, had he been at St. Louis the other day, when for a space a Federal court writ lifted, or tilted, or perhaps merely tip-tilted, the prohibition lid, and let old Spiritus Frumenti ooze forth again, like the Fisherman's Genie. To long-restrained Missourians, thirsting to be shown, it may have seemed an opening of the golden gates of joy. We are told that in that one nutt blanche eleven patients were received at the City Inebriate Ward, the police reported 210 violations of the fuel regulations, and a total of 510 infractions of laws and ordinances occurred because of the aforesaid lifting of the lid.

"But what are they," the exultant Missourian might have demanded, "among so many?"

"Believe me," Enriquez would have said—and so should I—"it is nothing!"

For he—and I—have memories of another occasion, in another city, when the lid was truly lifted, and not only lifted, but quite lost; and yet the city inebriate ward, if there was one, reported not eleven nor even one-eleventh part of eleven patients received in all that night

IN THE EARLY DAYS.

It was at Panama, in the good old days before the canal; or when what was to be the canal was nothing but a ditch in the mud, and the street cleaning department consisted of innumerable black vultures, and Col. Gorgas—he was only a colonel then—was teaching us that the only way to be saved was to live under mosquito nettings. Those were the days of the water wagon, too, the real, Simon-pure, honest-to-goodness water wagon, made of a hogshead on two wheels, with a donkey between the shafts, and a Castilian Hidalgo perched above, purveying the product of suburban wells to urban housekeepers. Still, the aqueous chariot was not the supreme emblem of Panaman social cheer—in the good old days; though now, they say, the lid is on there tighter than in Maine or Kansas. O tempora! O mores!

It was fifteen years ago, this very month; and though "distinctly I remember" it was most emphatically not a "bleak December." On the contrary, it was an uncommonly joyous season. Panama had got her independence; we had got the canal; Gorgas was "getting" the mosquitoes; Roosevelt was re-elected; Huerta's incipient revolution was snuffed out; and Taft had come down there to make everybody happy. At the end of Taft's visit it was necessary to have a celebration, in which the ancient city should fairly out-do itself and quite distance all other places in the world. So the President of the republic, and the Mayor Alcalde of the city, and various other distinguished functionaries, got together and prepared a programme.

THE INEVITABLE DINNER.

Of course, there was a dinner. There always is. And I remember that my vis-a-vis explained to me that we were having more different kinds of things to eat and drink, from more different parts of the world, than had ever been served at a single banquet since the lamented demise of the late Gen. Lucius L. Lucullus, of Rome and Pontius. There was a speech, too, from the guest of honor; for the embellishment of which he was coached to ejaculate, in choicest Cincinnati Castilian, "Viva la republica de Panama! Hasta manana! Adois!" Also there were fireworks. Oh, boy! You boy, bend of your fire-crackers on the Fourth of July; fonder still of an occasional cannon cracker; fondest of all of igniting a whole pack at once, within the cavernous and resounding recesses of an empty barrel. Think of what I saw, and likewise heard, in the multitudinous detonations of a string of cannon crackers thirty inches in diameter and thirty feet long. A string, quotha? A rope, a cable! How many hundred of thousand arms of individual crackers there were in that Brobdignagian mass, deponent sayeth not; but I know that the chief engineer of the canal went upon the old sea wall and wept bitter tears, to think that the thing had not been laid along the yet uncut Culebra Cut!

All these were, however, merely the preliminaries, the hors d'oeuvres, as it were. The piece de resistance was yet to come. And it was—what?

That every bar-room fronting on the Cathedral Plaza should be wide open for two hours, at government expense!

Let us consider that proposition, with calmness and restraint.

The Cathedral Plaza was the chief park of the city. At one side was the great cathedral, with its spires shingled with big slabs of opalescent, iridescent mother-of-pearl. At one end was the Palace of the Archbishop, with the offices of the Panama Lottery on the ground floor. At the other end was the big building of the Canal Administration. But beside these its circumference gave ample room for numerous thirst-destroying establishments, chief among them being the Grand Central Hotel, whose gigantic barroom was sure to be the cynosure of Panama that night of nights.

CAFE OF ALL NATIONS.

True, the Cafe of All Nations, whose glittering sign proclaimed "All Nations Welcome—Except Carria!" was far away on the road to Section, and there were others scattered elsewhere throughout the city. But for that night all the city was in Cathedral Plaza.

Being myself an approved immune, from the land of the W.C.T.U., I felt quite safe in going to see the sight. I did my duty toward the others, exhorting Young to remain upstairs at the Grand Central, and Barrett and Lee and Schafer to stick to the Legation, and Bailey and Eland and Payne and the rest to keep somewhere out of harm's way, while I alone went forth, armored in stern sobriety, to witness the Lifting of the Lid.

My coign of vantage was an upended cask in one corner of the bar-room of the Grand Central Hotel, a spacious room, from which the many little round tables at which we used to drink lemonade and play dominoes had been removed. From end to end ran the bar. Behind it about a dozen agile acrobats, handing out thirst-quenchers with both hands at once. At one end a combination of football center rush and subway jam, pouring in, pouring in, pouring in, something like Southey's description of the way the water comes down at Lodore, only more so. In front of the bar, from end to end, an incessant football scrimmage at the goal line, three, four, six deep. At the other end, a reluctant yet rejoicing throng, pouring out, pouring out, pouring out into the purple tropic night, where the moon was weaving arabesques of palm leaves on the broad paths of the Cathedral Plaza, and the orchestra at the Commercial Club was playing "La Paloma," and the Southern Cross hung low over the Isles of Pearls.

I'm not sure that they paid much attention to "La Paloma," or to the moon-woven arabesques. They were probably more interested in the bounty of the republic of Panama, which they bore beneath their arms or closely clasped to their manly bosoms. For there were no single drinks dispensed at the bar that night: Not a cocktail nor a highball nor a rickey nor a fizz, not a straight nor a royal flush. Such picayune hospitality would have been beneath the dignity of the republic of Panama.

ALL GOT A BOTTLE.

No, my Missiourian friends, there was nothing less than a bottle, the cork undrawn, to each and every guest. And it was "Nominate your poison, gentlemen!" Whatever one's thirst or fancy coveted, that did he get. It may have been beer, it may have been champagne; for some it was Bourbon, for some rye, for some Black and White.

And so the lid was lifted, in a fashion truly worth while. For two hours, all too brief and floating, it was not only lifted but lost and quite forgotten. Then I climbed down from the cask and went forth to see the appalling results of this most disgraceful and disgusting orgy. For of course there were innumerable fights and the police cells were crowded and ——

Hold hard, Missouri! "There wasn't no such animile!" In all Panama that night there was not a single fight. In those two strenuous hours I saw not a blow struck nor heard an angry word spoken. The police cells remained empty. The policemen had nothing to do but to watch the fun and to edge in for their bottles when they had a chance. And the only individual I could find that night who was perceptibly "under the influence" was—well, he was a man from the United States, who claimed to have been the original compounder of the ambrosial beverage described by Kipling, champagne and curacao, half and half!

Remembering that, then, when my Missouri friends expatiate upon their lifting of the lid, and when in little old New York the perennially hopeful talk of a brief tip-tilting before the fateful days of mid-January, I say, with the mocking wraith of Harte's Enriquez, "Believe me, Friend Pancho, eet is nothing!"

Remembering that, too, I wonder and wonder and wonder. Shall I, or shall I not, rewisit Panama and see the Cathedral Plaza with the Lid On?

[Copyright 1919, by Willis Fletcher Johnson.]

APPLY POSLAM END DISTRESS OF ITCHY SKIN

It isn't the quantity of any remedy you put on your skin to heal the disorder; it is the QUALITY that works the desired results, and in quality Poslam excels. Satisfaction from its use comes because its healing powers are concentrated and just a little does so much.

Try this: Spread Poslam over that itching skin affection at night. Then dismiss the trouble from your mind. Sleep soundly and, next morning, examine the skin and see just what Poslam has done.

Sold everywhere. For free sample write to Emergency Laboratories, 343 West 47th St., New York City.

And Poslam Soap, being medicated with Poslam, will benefit your skin while used daily for toilet and bath.—[Advertisement.

HOW SOME GIRLS DRESS SO WELL

"Diamond Dyes" Make Faded, Old, Shabby Apparel Colorful and New

Don't worry about perfect results. Use "Diamond Dyes," guaranteed to give a new, rich, fadeless color to any fabric, whether it be wool, silk, linen, cotton or mixed goods—dresses, blouses, stockings, skirts, children's coats, feathers, draperies, coverings.

The Direction Book with each package tells so plainly how to diamond dye over any color that you cannot make a mistake.

To match any material, have druggist show you "Diamond Dye" Color Card.—[Advertisement.

DOCTORS USE CALOTABS FOR COLDS AND FLU

Influenza and Grippe, Like Ordinary Colds, Require Calotabs, the Purified and Refined Calomel Tablets That Are Nausealess, Safe and Sure.

Physicians and druggists claim that the great epidemic of influenza has conclusively demonstrated that the quickest relief for a cold and the best preventive of influenza and pneumonia is to keep the liver active so that the digestive organs may be in perfected condition. For this purpose Calotabs, the new nausealess calomel tablets that are free from the sickening and weakening effects, is the most thorough and dependable, as well as the most agreeable laxative.

Calotabs have the special advantage of not making the patient sick and weak, as they do not upset the digestion and appetite. One Calotab at bed time with a swallow of water—that's all. No salts, no nausea, nor the slightest interference with your eating, pleasure, or work. Next morning your cold has vanished, your liver is active, your system is purified, and you are feeling fine with a hearty appetite for breakfast.

For your protection, Calotabs are sold only in original sealed packages, price thirty-five cents. Sold by all druggists and your money back if you are not delighted with them.—[Advertisement.

McBURNEY'S
KIDNEY and Bladder Medicine.
For Bright's Disease, brick dust deposit, bed-wetting, gravel, dropsy, diabetes and rheumatism. Send 25 cents in 2c stamps to W. F. McBurney, 2007 S. Vermont Ave., Los Angeles, Cal., for 5 days' treatment. Prepaid. $2.50, regular size, all druggists. Liver Regulator, $1.50.

Get a tube today
PYO-REM
Dental Cream 25¢

Coughing
is annoying and harmful. Relieve throat irritation, tickling and get rid of coughs, colds and hoarseness at once by taking
PISO'S

MURINE YOUR EYES—Beats Eyecup. Soothes, Heals — Keep your eyes Strong and Healthy. If they Tire, Smart, Itch, or Burn, if Sore, Irritated, Inflamed or Granulated, use Murine often. Safe for Infant or Adult. At all Druggists. Write for Free Eye Book.
Murine Eye Remedy Company, Chicago, U. S. A.

BRANDED GRAFTER, LEAVES ONLY $1000.

[EXCLUSIVE DISPATCH.]

CHICAGO, Feb. 11.—For many years newspapers of Chicago have railed and thundered at "Ed" Cullerton as one of the "grey wolves" of the Council, if not the leader of the rapacious pack.

City Hall interests and reformers generally were interested today when announcement was made that the estate of the late Edward E. Cullerton, for many years representing the Eleventh Ward, amounted to but $1000.

As a member of the Council forty-four years, many of which he served on the Finance Committee, Alderman Cullerton had a hand in spending for the city of Chicago more than $1,000,000,000 and he left an estate of a thousand.

Other men, not branded as "grey wolves," came into the Council poor men and went out because their vast business interests demanded all their attention. And they built up these great interests in a very few years.

Friends of Cullerton say he gave away everything but a bare living to poor people in his ward and the probate of his estate seems to bear out this assertion.

BARREL FLOUR DOWN 50 CENTS IN MINNEAPOLIS.

SECOND TIME IN WEEK; DECLINE ATTRIBUTED TO ERRATIC SITUATION.

[BY A. P. DAY WIRE.]

MINNEAPOLIS, Feb. 11. — For the second time within a week flour dropped 50 cents a barrel at the market here today. The decline is attributed to the uncertain and erratic wheat situation.

CHICAGO, Feb. 11.—Bakers' flour dropped 25 cents a barrel in Chicago today, making a total decline of 50 cents in a week. Carload lots were sold at $12.50 a barrel.

NO ACTION ON CAR SHORTAGE.

[BY A. P. NIGHT WIRE.]

WASHINGTON, Feb. 11. — Senator Gronna's resolution proposing an investigation into charges of failure of the car supply in the grain-growing States and of "willful interference" by railroad officials and employees with the operation of the roads in an effort to discredit Federal control was debated today in the Senate, but final action was deferred.

Chairman Cummins of the Interstate Commerce Committee opposed investigation by his committee, saying that the car shortage resulted from the failure of the government to supply the roads' need of 100,000 freight cars annually.

MIDWEST GRAIN MOVES.

[BY A. P. NIGHT WIRE.]

WASHINGTON, Feb. 11. — Railroad Administration regulations issued two weeks ago, providing special equipment for movement of grain from the Middle West, are proving successful, officials said today, in remedying congestion occasioned by storage of heavy grain stocks in smaller cities.

Under the order grain is given preference in movement over nearly all commodities from the great gain-producing area, embracing fourteen States, extending from the Canadian border to Texas, and west from Illinois to the mountains.

STATE ROAD BUILDING PROGRAMME ASSURED.

[BY A. P. NIGHT WIRE.]

SACRAMENTO, Feb. 11. — Continuation, for the present, at least, of the State highway building programme, is assured, Marshall de Mottee, chairman of the State Board of Control, said today.

A plan for disposal of $3,000,000 State highway 4½ per cent. bonds has been formulated, De Motte said, but added he was not at liberty to divulge details until February 26, when bids for $12,000,000 of these bonds are opened by State Treasurer Fried W. Richardson.

Highway bonds, because of their low interest rate, have found practically no sale lately and the State road-building plans have been retarded.

JOHNSON IS APPOINTED AMBASSADOR TO ITALY.

[BY A. P. DAY WIRE.]

WASHINGTON, Feb. 11. — Robert Underwood Johnson of New York, author and editor, and one of the founders of the League to Enforce Peace, has been selected by President Wilson as Ambassador to Rome, to succeed Thomas Nelson Page of Virginia, who resigned several months ago. The President is expected to send the nomination to the Senate within a few days.

RED CLOUDS FORECAST REVOLUTION IN INDIA.

[BY A. P. NIGHT WIRE.]

SAN FRANCISCO, Feb. 11.—Expectation of serious native disturbances in India at the beginning of the warm weather was expressed here today by W. R. McCaslin, secretary in charge of Y.M.C.A. work in Afghanistan, on his arrival from the Far East.

Discussing conditions in Afghanistan, where there have been encounters between British troops and natives, he said: "Peace would quickly be restored if the work of the Bolshevik agents could be eliminated. India is well supplied with agitators, and these are adding fuel to the flames, and doing everything possible to excite the people against the British. England's trouble in India will not be ended for some time."

Choose Uninstructed Delegates.

[BY A. P. NIGHT WIRE.]

EL DORADO SPRINGS (Mo.) Feb. 11.—Two uninstructed delegates to the Chicago convention were elected here today by the Sixth District Republican Convention.

Tube tractors work anywhere.

CONFESSES STEALING MILLIONS IN STOCKS.

NEW YORK POLICE SAY THEY NIPPED $5,000,000 SECURITIES THEFT PLOT.

[BY A. P. NIGHT WIRE.]

NEW YORK, Feb. 11.—With five arrests made in connection with the $5,000,000 securities theft plot the police say they have "nipped in the bud" here, the District Attorney's office announced today that one of the prisoners had confessed to having taken part in stealing more than $1,000,000 worth of stocks and bonds from Wall-street messengers in May and June last year.

All five were arraigned and held in $100,000 bonds each, on suspicion of stealing $107,700 worth of securities.

Edward Furray, a chauffeur, was designated by the District Attorney's office as the "master mind" in the theft plot.

Harry Wolf, 32 years old, a Bronx merchant, was locked up tonight at police headquarters, charged with receiving $20,000 worth of securities, part of $140,000 worth of bonds stolen from a brokerage firm November 15.

BONILLAS ANGLES FOR MEXICAN WHITE HOUSE.

[BY A. P. NIGHT WIRE.]

WASHINGTON, Feb. 11.—Ygnacio Bonillas, Mexican Ambassador to the United States, will leave Washington next month on a leave of absence, his purpose being to investigate the political situation in Mexico with a view to deciding whether he will accept the nomination for the Presidency tendered him by a number of organizations.

The Ambassador said he would hold conferences with Gens. Obregon and Gonzalez, active aspirants for the Presidency, as well as with officials of the government and influential private citizens, before he announces whether he will be a candidate.

He said there was a distinct movement in Mexico for a civilian President, as was manifest by Obregon's request that the Senate refuse to confirm his military rank and commission and by the fact that Gonzalez had obtained a long leave of absence from the army to conduct his campaign as a civilian.

Mr. Bonillas also said that, as both Obregon and Gonzales were good friends of his and he was convinced either would make a good President, if both would agree to abide by the result of the election and not start a new revolution, he would not be a candidate, since his chief desire was to retire to private life.

MRS. EDSON OFF FOR SUFFRAGE CONVENTION.

[BY A. P. DAY WIRE.]

SAN FRANCISCO, Feb. 11. — Mrs. Katherine Philips Edson of Los Angeles, executive officer of the State Industrial Welfare Commission, and Mrs. James B. Hume of Berkeley, vice-chairman of the Republican State Central Committee, left for Chicago today to attend the National Woman's Suffrage Association convention and the convention of the National League of Women Voters.

They will advance the idea of national minimum wage and eight-hour day legislation for women and minors at both conventions.

VARE TO INTRODUCE 5 PER CENT. BEER BILL.

[BY A. P. NIGHT WIRE.]

WASHINGTON, Feb. 11.—First definite declaration of an effort to amend the Volstead Act, which limits the alcoholic content of beverages to one-half of one per cent, was made in the House today by Representative Vare, Republican, Pennsylvania, who announced that at the next session of Congress he will introduce a bill providing for sale of 5 per cent. beer.

To be "Tirely" Satisfied Use GlobeTires

Hand wrapped, single cured and they are guaranteed.

Cords 8000
Fabric 6000
Miles

Ask Your Dealer

"A. P." BRIEFS.

[BY THE ASSOCIATED PRESS.]

BERLIN, Tuesday, Feb. 10.—Announcement is made of the death of Richard Dehmel, a widely-known poet. He was born November 18, 1863.

CAIRO, Feb. 11.—One of the South African airplanes in the London-Capetown flight, named Silver Queen, crashed early today. None of the crew was injured.

SAN SALVADOR (Republic of Salvador) Feb. 11. — President Rafael Lopez Gutierrez, of Honduras, according to advices received today, has formed a new Cabinet.

LONDON, Tuesday, Feb. 10.—Announcement was made today that January 10 was the official date upon which the war with Germany terminated. This date was fixed by a royal order.

MILAN, Tuesday, Feb. 10.—Two hundred thousand men employed in chemical factories, including 60,000 workmen in pharmaceutical plants, went on strike today for higher wages and a week's annual vacation.

WARSAW, Feb. 11.—The departure of Ignace Jan Paderewski, the former Premier, for Switzerland on Monday aroused much speculation. The general opinion is that he will remain for a month or two and then return to Warsaw and re-enter politics.

PARIS, Feb. 12.—The receipts of the French treasury for January last totaled 885,449,900, compared with 553,838,800 francs in January, 1919, and the budget estimate of 628,083,000 francs. These figures were made public by the Ministry of Finance today.

PARIS, Feb. 11.—Paul Deschanel, the president-elect, today received a delegation from the Latin Union which called to offer him the honorary presidency of the association. He accepted the appointment and assured the delegation of his hearty co-operation in the work of bringing together all the Latin nations of Europe and America.

THE HAGUE, Feb. 11.—The Nieuwe Courant says the Netherlands Bank and other great Dutch financial interests are planning an international exchange of goods at Amsterdam, with the object of relieving the necessity for the use of gold. Direct exchange of goods will be made in an effort to resuscitate European finance and commerce.

LONDON, Tuesday, Feb. 10.—The conference of manufacturers and producers summoned by the Federation of British Industries today adopted a resolution declaring that improvement in the pound sterling abroad could only be assisted by expansion of trade. The resolution said that manufacturers should set aside some proportion of their output for export purposes.

NEW YORK, Feb. 10.—William H. Gutelius, newspaper editor, died here today of heart disease, aged 60. In 1912 he bought the True American, published at Trenton, N. J., and was one of the original supporters of Wilson for the Presidency.

PROVIDENCE, Feb. 10.—Rhode Island voters at a special election today, by an 8-to-1 majority, approved a $2,500,000 bond issue to provide funds for a bonus of $100 to each of the State's 25,000 men and women who saw military or naval service during the World War.

ST. JOHNS, Feb. 10.—The ice blockade, which has tied up shipping along the Newfoundland and Canadian coasts for several weeks, entailing losses running into millions of dollars in steamship and railroad business, today appeared to be breaking up.

SPOKANE, Feb. 10.—At 8 p.m. last Tuesday a man with a gun entered a small confectionery store of J. Collingwood, in the residence district here, held up the proprietor and walked out with $10. At exactly 8 o'clock tonight the same man, carrying the same gun, walked into the place and again took $10 from Collingwood.

NOGALES, Feb. 10.—All military guards, supplementing the customs service on the international line here, were relieved from such duty today by order of Col. E. C. Carnahan, in command of the United States troops here. Col. Carnahan said the friendly attitude of the Mexicans opposite here made maintenance of a guard unnecessary.

ST. JOSEPH, Feb. 10.—Stationary engineers and firemen are not affected by the strike call at Detroit of the United Brotherhood of Maintenance of Way Employees, as has been reported, according to a statement tonight by Clarence Floyd, secretary of the local branch of the International Brotherhood of Firemen and Oilers.

NEW YORK, Feb. 10.—New cable lines connecting the Brazilian ports of Santos and Rio de Janeiro with the present all-American cables system at Montevideo and Buenos Aires and providing direct communication between the United States and Brazil will be in operation about March 20, it was learned here today.

NEW YORK, Feb. 10.—Nearly $7,500,000 in gold bullion had been assembled here today for shipment to South America early next week.

It is probable that the shipment will reach $10,000,000. The consignment, which will tend automatically to stabilize exchange in Argentina, where the American dollar is quoted below par, is in payment for commodities, largely wheat and hides.

NEW YORK, Feb. 10.—Violation of an order of the Secretary of the Treasury is not a criminal offense, United States Judge Hough decided today, directing a jury to find not guilty several persons charged with trafficking in War Saving Stamps. The order of the Secretary of the Treasury forbade individuals to own more than $1000 worth of stamps

THIRTY GRAND JURORS NOTIFIED TO APPEAR.

TWO CLUBWOMEN AND WALNUT KING AMONG RICH CALLED FOR SERVICE.

Thirty persons, whose names were drawn for the panel of the 1920 grand jury, were notified yesterday to appear in Judge Willis's court on Saturday for examination as to their qualifications for grand jurors. Two women's names were drawn from the jury wheel. They are Mrs. Maud Davis Baker of 1616 Vine street and Miss Flora N. Hunter, of 2502 South Vermont avenue. Both are club women, Mrs. Baker being a member of the Woman's Club of Hollywood and the Friday Morning Club. Miss Hunter is chairman of the special guest luncheon committee of the Ebell Club.

Among those called are J. S. Killian, known as the "walnut king" of El Monte; Wallace Gregg, a capitalist of Whittier; H. W. Keller, a capitalist of 20 St. James place; James Irving, of 702 South Spring street, an assayer, and secretary of a grand jury four years ago, and George R. Frampton, of the First National Bank of Artesia.

Other names drawn are Frank Burke, Downey; R. O. Bell, 138 North Grand avenue; C. F. Bailey, 1422 Wilton place; George Cross, Puente; Fred K. Dyar, 1910 Huntington drive, South Pasadena; Thomas Doyle, 2033 Pasadena avenue, Long Beach; G. W. Gould, 1471 East Wilson street, Glendale; Walter A. Gillette, 1207 Fair Oaks avenue, Pasadena; E. A. Hamilton, 1500 Fremont avenue, Pasadena; Floyd R. James, 1700 Monterey road, South Pasadena; A. L. Lewis, Santa Fe Springs; Ralph A. Lowe, 1101 Washington Building; William D. Murray, 1721 New England avenue; M. F. McNile, 215 West Seventh street, Long Beach; H. A. Perkins, 1733 Monterey road, South Pasadena; J. H. Rice, Forty-ninth street and Normandie street, Los Angeles; Alfred R. Rubly, 6630 Sunset boulevard; R. W. Schwartz, 2424 Crenshaw boulevard; Charles A. Sessions, 1455 North Bronson avenue, Hollywood; Guy G. Smith, Artesia; F. R. Smith, Gates Hotel; Hugh F. Stewart, 1210 North Wilton street, South Pasadena; D. E. Wellcome, 3940 Ingraham street.

TO BUSINESS MEET.

Chamber of Commerce Chiefs to Attend Coast Conference.

Maynard McFie, president of the Chamber of Commerce, and Sylvester L. Weaver, vice-president, leave tonight for Del Monte, to attend the annual conference of Pacific Coast business men. They will represent the Los Angeles chamber and Southern California.

These conferences were inaugurated during the war for the purpose of bringing about better understanding and closer co-operation between commercial interests of the Coast.

RUSSELLITES ARE DENIED NEW TRIAL.

When, some time ago, the U. S. Circuit Court of Appeal affirmed the judgment of conviction in the cases against E. A. Stevens and Edward Hamm, of San Bernardino, for violation of the Espionage Act, it meant what it said, for yesterday, the same court denied the motion for a rehearing of the charges against the defendants.

They were both given penitentiary sentences for selling copies of "The Finished Mystery," a Pastor Russell book that had been declared pro-German by the government.

RYTHMODIK RECORD MUSIC ROLLS

Hear DARDANELLA

The Ravishingly Beautiful New Fox Trot, as it is Played by Muriel Pollock and Herbert Clair and Recorded by RYTHMODIK RECORD MUSIC ROLLS.

This popular song is one of the many new Rythmodik, artist-played rolls just out—every one a tuneful, haunting melody you will want for your player piano.

Rythmodik Rolls make ANY player piano more lifelike in its playing, for Rythmodik Rolls are made by a new method that catches all the tone color and technique of the artist's playing that can possibly be reproduced by any player piano.

NEW RECORDS

Played by Barbour Club
J1505840 THAT'S WORTH WHILE WAITING FOR (Fox-Trot.) Key of E Flat. Lewis, Young and Ruby
Played by Herbert Clair and Robert Joyce
E1505839 PLEASE LEARN TO LOVE (Waltz.) "Dudine." Key of F
Played by Barbour Club
J1505838 IT'S A SMALL WORLD AFTER ALL (One-Step.) Key of C. Hilliam
E1505167 THAT NAUGHTY WALTZ. Key of B Flat. Bamber and Lorey
E1505153 TUMBLE IN (Fox-Trot.) "Passing Show, 1918." Key of B Flat. Bryan and Schwartz
E1504993 BELL BOY BLUES (Fox-Trot.) "Look Who's Here." Key of F. Goodman and Plantadosi
Played by Harry Raderman
E1505002 LET THE REST OF THE WORLD GO BY (Song.) Key of A Flat. Brennan and Ball
Played by Harry Raderman and Marion Scott
J1505156 JUST SAY THIS WORD (Fox-Trot.) B Flat. Davis, Wadsworth and Arden
E1505013 JUST LIKE THE ROSE (Fox-Trot.) Key of F. Cool, Terrio and Bridges
Played by Harry Raderman
E1505003 WHEN YOU'RE ALONE (Fox-Trot.) Key of G. West and Spencer
Played by Herbert Clair and Muriel Pollock
E1505170 DARDANELLA (Fox-Trot.) Key of G. Fisher, Bernard and Black
J1505139 ON MIAMI SHORE (Waltz.) Key of F. La Rocca and Jeanel
Played by Marion Scott
J1505218 FLOATIN' DOWN TO COTTON TOWN (One-Step.) Key of C. Frost and Kleiman
Played by Harry Raderman and Marion Scott
E1505169 BYE-LO (One-Step.) Key of B Flat. Perkins
E1505145 I'VE FOUND THE NESTING PLACE OF THE BLUE BIRD (Fox-Trot.) Key of G. Yellen and Olman
Played by Barbour Club and Marion Scott
E1505199 DON'T YOU REMEMBER THOSE SCHOOL DAYS (Fox-Trot.) "Happy Days." Key of E Flat. Burnside and Hubbell
Played by Herbert Clair and Jerry White
E1504970 SOME OTHER GIRL (Fox-Trot.) "Just a Minute." Key of G. Curl, Haddaad and Orth

FITZGERALD MUSIC CO.
HILL STREET AT 727-729

$15 WATCHES
MONTGOMERY BROS. Jewelers 4th and Broadway

AMERICAN LEGION AT-TEN-TION!

Inter-Post Council, Los Angeles, Cal.
February 11, 1920.

COMRADES RALLY!

The Big CLARENCE A. WORTHAM SHOWS open an engagement of two weeks HERE STARTING MONDAY next under OUR AUSPICES. This CAUSE is for YOUR TREASURY. GET BEHIND IT—PUT IT OVER.

Yours in the effort,
WILLIAM H. WADSWORTH,
Secretary.

PACKER INVESTIGATING OLIVE POISONING CASES.

LOS ANGELES PRESIDENT OF CURTIS CORPORATION REACHES MEMPHIS.

[EXCLUSIVE DISPATCH.]

MEMPHIS, Feb. 11.—Alexander B. Stewart of Los Angeles, president of the Curtis Olive Corporation, reached Memphis Tuesday to investigate the circumstances surrounding the death of seven persons who last Thursday attended a luncheon and were poisoned by eating olives. Mr. Stewart was indignant over the fact that the name of the Curtis corporation had been mentioned by Memphis newspapers in connection with the deaths.

Following the death of Mrs. Eugenia Ivy yesterday morning, the seventh victim, City Chemist F. A. Mantel declared that it was his conviction that the deadly botulinus germ was responsible. Mr. Mantel undertook to make a chemical analysis of some of the olives. A guinea pig inoculated with two drops of the poison Monday night died within a few hours, showing every symptom of the botulinus poisoning. Blindness, paralysis of the throat and other parts of the body and death within the time stated proved conclusively to Mr. Mantel that the germs are present in the olives and that the seven deaths are attributable to no other cause.

Mr. Stewart declared that his house had put up $20,000,000 worth of olives last season, and had heard of but five bad ones in the lot. He declared that housewives did not exercise the precautions with ripe olives they did with other canned foods, stating that when other goods had a bad odor they were promptly thrown away.

All olives of the brand which are said to be responsible for the poisoning have been taken off the market here, while at Nashville, State pure-food inspectors have taken all ripe olives off the market.

COAL COMMISSION TO HEAR PUBLIC'S STORY.

DEL REYNOLDS OF PASADENA NAMED ON NEWLY-CREATED SUBCOMMITTEE.

[BY A. P. NIGHT WIRE.]

WASHINGTON, Feb. 11.—The coal strike settlement commission, investigating miners' wages and coal prices in the bituminous industry will begin hearings of the public's side of the inquiry Tuesday.

The commission today invited public utilities corporations, individual consumers, manufacturers and other large consumers to appear for this phase of the investigation, which is expected to continue a week.

Members said the commission had received a number of protests from consumers against any action which would result in an increase in the price of coal. For this reason it was decided to give the public an opportunity to testify.

Chairman Robinson announced today the personnel of a subcommittee which will take up the matter of government fixed coal prices and their effect along with that of the recent 14 per cent. wage advance on operators' profits.

The subcommittee includes D. M. Reynolds of Pasadena, western representative of the Council of National Defense.

HUNS TO BE FEARED, SAYS NATURALIST.

[LOCAL CORRESPONDENCE.]

PASADENA, Feb. 11.—John Burroughs, famous naturalist and author, arrived in Pasadena today to remain for several weeks, after spending a week at Mira Mar. He and his son have taken a California bungalow at 17 North Michigan avenue. Henry Ford, who is a great friend and admirer of Mr. Burroughs, has sent him an automobile to use during his stay in California. While in Pasadena Mr. Burroughs plans to complete the final chapters of his book, "The Faith of a Naturalist."

Mr. Burroughs declares that he is heartily in favor of the League of Nations or an alliance between France, England and the United States, which will keep the peace of the world.

"We should sign the peace treaty and enter the League of Nations," he said. "America cannot keep clear of European affairs as long as we seek European markets. It is necessary to have an alliance to keep the Germans in subjection. They are still to be feared. The Germans are unrepentant and are a cruel people. The Hun criminals that committed the terrible atrocities in the war should be stood up before a firing squad and shot."

COUNCIL EXPEDITES STREET IMPROVEMENTS.

Ordinances were adopted by the City Council yesterday for the construction of sanitary sewers in the alley east of Palos Verdes street, San Pedro, between Fourth and Fifth streets; establishing curb lines on Wisconsin place, Evergreen avenue, first alley south of Sixth street, between Flower and Hope streets; Adobe street; Bernardino street, Meyler street, San Pedro; Seventy-fifth street and Menlo avenue; also for the sewering of Fifty-ninth place and the improvement of Second street, from Gramercy place to Van Ness avenue.

The Council set the 23rd inst., as the time for further hearing of protests against the improvement of 58th Pedro street, from South Park avenue to Vernon avenue; and March 3 as the time for hearing protests against the improvement in the Talmage street and Clayton avenue improvement district. The protest against the improvement of Normandie avenue, from Second street to Temple street, was sustained and the proceedings were abandoned.

LEGION AID BODY TO MEET.

[BY A. P. NIGHT WIRE.]

INDIANAPOLIS, Feb. 11.—The first meeting of the land settlement and home aid committee of the American Legion, appointed recently by National Commander Franklin D'Olier, will be held in Washington February 16, it was announced at national headquarters of the Legion today. The committee is composed of Albert A. Sprague, Chicago, chairman; David P. Barrows of the University of California; J. G. Sorghum, Carson, Nev.; Galloway Harrison, Little Rock, Ark., and Gilbert Bettman, Cincinnati.

Princess, Native of State, Coming.

[BY A. P. NIGHT WIRE.]

NEW YORK, Feb. 11.—Princess Andre Poniatowski, who was Miss Elisabeth Sperry, of Stockton, Cal., arrived here today, with her husband, who is president of a bank in Paris and a descendant of Polish kings. They plan to visit California.

PRESBYTERIANS ENTER EVANGELISM CAMPAIGN.

EXPENDITURE OF $45,000,000 FOR INTERCHURCH WORLD MOVEMENT APPROVED.

[BY A. P. NIGHT WIRE.]

ATLANTIC CITY, Feb. 11.—The Presbyterian church of the United States will enter the world evangelistic campaign of the Interchurch World Movement "wholeheartedly and completely," the executive commission of the general assembly decided today.

The commission approved budgets for a military Christian campaign of evangelism and education, calling for an expenditure of more than $45,000,000. Of this $19,828,870 is for the use of the boards and agencies of the Presbyterian church. This amount is approximately $6,828,970 more than the record budget of a year ago.

The commission accepted a recommendation that $3,000,000 be raised and set aside as an endowment for the general board of education and the Presbyterian board of ministerial relief.

Dr. W. M. Houston, secretary of the department of vacancy and supply, reported that more than 500 pulpits are vacant.

The committee on ministerial support favored a recommendation that $1500 per annum be made the minimum compensation for pastors, and that provision be made by the next general assembly to make good the difference where congregations fail to raise sufficient funds to meet this figure.

FOR CONVALESCENTS.

British Soldiers Recovering Here are Dance Guests.

The combined British societies of Los Angeles last night gave a dance in honor of the overseas soldiers who are convalescing here. It was held at Kramer's studio, Fifteenth and Flower streets. Six hundred British soldiers were the guests and were entertained by as many civilians.

British societies from all parts of Southern California participated, including the British Soldiers' Aid Society, Miss Geraldine Mortimer; the Imperial Order, Daughters of the British Empire, Queen Alexandria Chapter, Mrs. James McGregor, regent; Florence Nightingale Chapter, Miss Nettie Steele, regent; Princess Mary Chapter, Miss A. Allen, regent, and Miss C. E. Magee, vice-regent; the Caledonian Society, A. R. M. Gordon: Ladies' Auxiliary, Mrs. P. T. Anderson; Clan Cameron, M. J. Carson; Celtic Club, Andrew Chaffey; L. A. Scottish Pipers, A. M. Gordon; Ulster Society, Mathew Campbell, and Mrs. O. Ewing; Welsh Church, Mrs. Laura Jones; Sons of St. George, Tom White and Mrs. C. Whittingham; Canadian Society of Southern California, H. Gearing; Ladies' Auxiliary Canadian Society, Mrs. Sadie Borden, president; Canadian Women's Club, Mrs. F. P. Hanscom.

DENY SERB-BULGAR CLASH.

[BY A. P. NIGHT WIRE.]

WASHINGTON, Feb. 11.—Reports of disturbances on the Bulgarian border near Slixnitza, between Serbians and Bulgarians were denied in a cablegram received today by the Bulgarian legation.

EAGLES TO DEDICATE BIG NEW HOME TODAY.

OPEN HOUSE IS TO BE KEPT ALL AFTERNOON; DANCE FOR FRIENDS LATER.

With solemn and impressive ceremonies, the local aerie of Eagles will dedicate their new $40,000 home at 617 West Sixteenth street today at noon.

Attorney Thomas P. White, as chairman of the dedication committee, will preside and the ceremonies will be conducted in the big lodge room, which seats 1000 persons.

The programme includes music and addresses and the formal acceptance of the structure for the grand lodge by Deputy Grand Worthy President Bernard Mullen of this city. Among the speakers will be Charles Kiesner, president of the local aerie; Otto J. Emme, president of the Eagles' Home Association, the holding corporation of the lodge; Judge Goodcell of San Bernardino; Frank E. Hering of South Bend, Ind., a past grand worthy president, and E. J. Sanford, State president of the order.

The dedication committee, headed by Mr. White, includes the following members: Ben J. Cohn, secretary; Charles Kiesner, Samuel Bennett, Otto Emme, John W. Henley, Frank Ellerkamp, James G. Lowe, James Bean, J. J. Phillips, Dr. E. A. Roome, J. W. Summerfield, Clare Woolwine, Harry Toplitsky, Joseph Fitzpatrick, Isadore Finkenstein, J. J. McNamara, Frank Seema, B. J. Gallagher, E. J. Murphy, Fred Frank, Dr. G. A. Zorb, Fred Spring, Earl Rogers and Dr. C. P. Kalinoes.

After the dedication ceremonies the lodge will hold open house all afternoon, and the public is cordially invited to visit the building. In he evening there will be a dedication dance for Eagles and their friends.

A record-breaking crowd is expected. Invitations have been sent to every aerie in the State, to city, county and State officials and to business and professional men of Los Angeles and Southern California.

Large delegations began arriving last night. They came from practically every city of importance between San Luis Obispo and San Diego. Many visiting Eagles are also expected to be present.

Theodore Bell of San Francisco and William Cavanaugh, superintendent of exhibits for the State, whose home is in Sacramento, reached Los Angeles last night to be present today.

Officers and trustees of the local aerie are:

Charles Kiesner, Worthy President; Joseph F. Fitzpatrick, Secretary; James J. McNamara, Jr., Past Worthy President; John W. Henley, Worthy Vice-President; Fred Frank, Worthy Chaplain; James G. Lowe, Treasurer; Isadore Finkenstein, Inside Guard; James J. Phillips, Outside Guard; James Bean, Trustee; Ben Cohn, Trustee; E. J. Murphy, Trustee; Dr. George Zorb, Aerie Physician; Dr. A. E. Roome, Aerie Physician; Dr. C. P. Kalionos, Aerie Physician.

INVITE SOUTHWEST TO LEAGUE CONVENTION.

SUPERVISORS DIRECT DODGE TO DRAFT A FORMAL INVITATION.

Chairman Jonathan S. Dodge of the County Supervisors, was yesterday delegated to draft a formal, engrossed invitation to be sent, on behalf of the Supervisors, to all governmental bodies in counties, cities and towns in the eight Southwestern States, to attend the annual convention of the League of the Southwest, at Trinity Auditorium, April 1 to 3.

This action followed the adoption, by unanimous vote, of resolutions introduced by Supervisors Woolley and Bean. These resolutions indorsed the League, its purposes, and its proposed convention, and appointed the entire Board of Supervisors to represent Los Angeles county at the convention. The resolution follows:

Whereas, the Board of Supervisors of the county of Los Angeles has been formally invited to attend and participate in the annual convention of the League of the Southwest to be held in this city, April 1, 2 and 3, and

Whereas, the matters to be discussed at this convention will have to do with vital topics concerning the development of the great Southwest and especially affecting Southern California; and

Whereas, this convention will bring to this city several thousand of the foremost men and women of the nation and particularly of the Southwestern States for a comprehensive consideration of general development of this section; therefore, be it

Resolved that we, the County Supervisors of the county of Los Angeles in regular session, hereby declare it the sense of the board that a delegation of its membership be appointed by the chairman to represent this board at the convention of the League of the Southwest and that we extend a hearty invitation to all those interested to visit Los Angeles during the convention.

SEEK LONE BANDIT.

Santa Monica Officers on Trail of Hold-up Artist.

[LOCAL CORRESPONDENCE.]

SANTA MONICA, Feb. 10.—Police are today searching the hills and brushes of Santa Monica Canyon in an attempt to discover a possible clew to the lone bandit who is though to be operating a successful hold-up game in that vicinity at night.

Alfred Means of Berkeley, visiting in Ocean Park, reported to the police this morning that as he was riding through a mountain road late last night, a masked man sprang from the brush and shouted an order, commanding him to stop his machine. Means said he speeded his car out of the canyon without looking around, that if there were any shots fired he could not hear them.

This is another of the numerous complaints that have been made of hold-ups in the canyon. At other times the bandit has appropriated valuable watches and large amounts of money.

Stanford Holds Elections.

[BY A. P. NIGHT WIRE.]

STANFORD UNIVERSITY, Feb. 11.—Midyear elections for student-body officers at Stanford today resulted in selection of Robert F. Pelouze of Ashland, Or., and R. L. Templeton of Palo Alto, as student members of the board of athletic control. Fred L. Adams of Sacramento and Thomas E. Green of Stanford University were elected to the student executive committee, while Charles Doe of San Francisco was chosen president of the senior class and J. E. Simpson of Bakersfield, president of the junior class. I. C. Heron of Watsonville was elected vice-president of the student body.

Tube tractors, increased earnings.

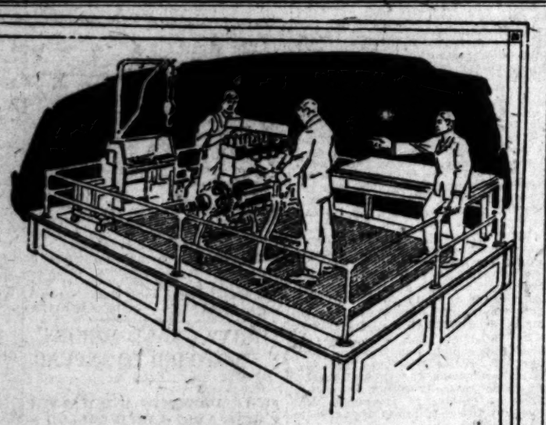

A special invitation is extended to racing drivers and mechanics to attend this exhibit.

Today or Tomorrow—Do Not Fail to See This Marmon Exhibit

Twice Daily at 2:30 and 8 p.m., Today and Tomorrow at 1635 South Figueroa Street.

AN hour and one minute—that was the astounding time in which yesterday **two** mechanics tore down and completely reassembled a Marmon High Efficiency Motor in the great Marmon exhibit at the Al G. Faulkner Company salesroom.

Hundreds of Los Angeles motorists saw the exhibit yesterday and last night. YOU can't afford to miss this wonderful opportunity to study the latest advancements in the science of motor building. Every step in the process of the work is explained. The most worth-while motor exhibit ever staged in Los Angeles.

CHAMPION LIBERTY MOTOR BUILDERS

MARMON 34

AL G. FAULKNER COMPANY

DISTRIBUTOR.

1635 South Figueroa St. LOS ANGELES — MARMON MOTOR CARS California, Nevada, Hawaiian Islands — 1636-1666 California St. SAN FRANCISCO

Opening event new Los Angeles Speedway, Beverly Hills, February 21, 1920.

CLASSIFIED INDEX.

	Page.
ONE TIME NOTICES	8
LOST, FOUND, STRAYED, STOLEN	8
SPECIAL NOTICES—Miscellaneous	8
PERSONALS—Business	8
BUSINESS ANNOUNCEMENTS—Miscellaneous	8
EDUCATIONAL	8-9
WANTED—Help, Male	9
WANTED—Help, Female	9
WANTED—Help, Male and Female	9
WANTED—Agents and Canvassers	9
EMPLOYMENT AGENCIES	9
WANTED—Situations, Male	9-10
WANTED—Situations, Female	10
WANTED—Situations, Male and Female	10
WANTED—To Rent	10
TO LET—Rooms	10
TO LET—Flats	10
TO LET—Apartments	10
TO LET—Houses	10
TO LET—Stores, Offices, Etc.	10
FURNITURE	10
MUSICAL INSTRUMENTS	10
MACHINERY	10-11
FOR SALE—Miscellaneous	11
WANTED—Miscellaneous	11
SWAPS—All Sorts	11
AUTOMOBILES—Miscellaneous	11-12
HORSES, MULES, CATTLE, ETC.	12
POULTRY, PET STOCK AND SUPPLIES	12
REAL ESTATE—For Sale	12-13
HOLLYWOOD—Miscellaneous	13
CITY LOTS—For Sale	13
APARTMENT, FLAT PROPERTY	13
BUSINESS PROPERTY	13
INDUSTRIAL PROPERTY	13
INCOME PROPERTY	13-14
SUBURBAN PROPERTY	14
BEACH PROPERTY	14
HARBOR PROPERTY	14
COUNTRY PROPERTY	14
EASTERN AND NORTHERN PROPERTY	14
GOVERNMENT LANDS	14
OIL PROPERTY	14
ORANGE, LEMON AND WALNUT GROVES	14
POULTRY RANCHES	14
REAL ESTATE—Miscellaneous	14
WANTED—To Purchase Real Estate	14
FOR EXCHANGE—Real Estate	14-15
MONEY TO LOAN	15
MONEY WANTED	15
MORTGAGES, TRUST DEEDS	15
STOCKS, BONDS AND SECURITIES	15
MINES AND MINING	15
HOTELS, ROOMING-HOUSE BUSINESSES	15
APARTMENT-HOUSE BUSINESS	15
FURNISHED FLATS	15
BUSINESS INVESTMENTS—All Kinds	15
BUSINESS CHANCES—Many Kinds	15
PARTNERS WANTED	15
BUSINESS CHANCES WANTED	15
LEGAL NOTICES—Of All Kinds	15
TOO LATE TO CLASSIFY	15-16

SPECIAL NOTICE TO "TIMES" Classified Advertisers.

8 p.m. is the closing hour for the receipt of classified advertisements for both Daily and Sunday Times.

Classified Liners.

CLASSIFIED RATES
(Effective February 1st, 1920.)
Minimum space, 12 lines or 12 words.
Minimum charge, 28 cents daily, or 40 cents Sunday.

14 cents a line each daily insertion.
20 cents a line each Sunday.
12 cents daily, 19 cents Sunday.
(3 to 10 consecutive times.)
$3.50 a line by the month (30 days).
For all classifications except those listed below: Strictly "situation wanted" advertisements, 12c a line daily and Sunday. Minimum charge, 24c. 11c a line 3 or more consecutive times. Additional words, 1c each. The subheadings "Carpenters, Painting, Paperhanging," "Dressmakers and Dressmaking" and "Nurses" are not classed as Situation Wanted advertising and will be charged for at the general classified rates of 14c a line daily and 20c Sunday. 18c a line daily and 25c a line Sunday for advertisements under the headings of "Society Meetings," "Personals," "Special Notices," "Books and Stationery," "Stores to Lease," "Money to Loan—Diamonds and Jewelry," "Money Wanted," "Loans Arranged," "Physicians," "Medical," "Sanatoriums" and "Baths and Massage." Minimum charge, 86c daily, 50c Sunday; $3.72 a line by the month (30 days).
Minimum charge applies to each single and consecutive insertion. Count five average words for the first line, and five words for each additional line in advertisements not inserted in "boxed" or capitalized form.
The Times will not be responsible for more than one incorrect insertion of any advertisement inserted for more than one time. Errors in insertion of advertising will be rectified only by the cancellation of the charge made for the service ordered. Adjustments for errors will be made in accordance with published rules and regulations. No adjustment for errors will be made for advertising items not inserted in the order or errors which may occur in other items in the same advertisement. The Times will not be responsible for loss of money sent in telephoned advertisements. The right is reserved to classify all advertisements under appropriate headings, and to reject objectionable advertising.

"WANT AD" SUPREMACY.

The Times regularly prints practically all of the "Want Ads" published in all of the Los Angeles newspapers in addition to thousands of exclusive ads not printed in any other newspaper.
In all classifications—Rooms to Let, Rooms Wanted, To Let, Automobiles, Real Estate, Business Chances—TIMES LEADERSHIP IS UNDISPUTED.
By using THE TIMES ALONE, classified advertisers can cover Los Angeles and Southern California at one low cost.

ONE-TIME NOTICES—Of Special Interest.

DOCTOR FOR MEN — SPECIALTY 20 YEARS. Sex methods. Personal results. Examination free. 219 Douglas Bldg., 3d and Spring.

LOST, FOUND, STRAYED—And Stolen.

LOST—AIREDALE FEMALE DOG.
$25 REWARD.
For information leading to recovery of large waded female Airedale. Strayed from Franklin ave. and Hilhurst, East Hollywood, Thursday, January 29. Has three toes on one front paw. PHONE 597815 Sundays and evenings, or 11000 between 9 and 5 week days.

LOST—STRAYED, JAN. 26, 1920 FROM CENTINELA ranch, 1 bay horse, 4 years old, heavy black mane and tail, shod all around, white hind feet. Reward return to C. B. RIBING, ½ mile north of U. S. Wireless Station, Redondo Blvd.

LOST—WILL THE GENTLEMAN WHO ON FRIDAY night was seen picking up an Elk at. a double hoof carrol platinum earring please communicate with room 606 ALEXANDRIA HOTEL. Reward.

LOST — WILL FINDER OF BLACK LEATHER pocketbook, containing railroad ticket and personal cards bearing name "Ingersoll," please return same to DR. W. P. BOOK, Savoy Hotel. Liberal reward.

LOST—TICKET LOS ANGELES TO SAN FRANCISCO, and return to Grand Rapids, Mich., over Santa Fe. Reward. W. S. RICHARDSON, 10854½ W. 29th place.

LOST — WILL FINDER OF BLACK LEATHER pocketbook containing railroad ticket and personal cards bearing name F. B. Learsworth please return same to DR. W. P. BOOK, Savoy Hotel. Reward.

LOST — TWO WAR CERTIFICATE STAMPS, ON one is the name of owner with the following address, Adolph Van Craeynoerach, Billings, Yellowstone county, Mont. box 779. Reward. Address N. box 232, TIMES OFFICE.

LOST—ON STOLEN—BLACK LEATHER SUIT case, containing among other things, papers valuable only to F. O. N. Reward; ask no questions asked for return of papers. 140 N. HOOVER ST. 53636J4.

LOST — TUESDAY MORNING, PACKAGE CONTAINING 2 order books, with letters and cheques, left on Oak Knoll car. Reward. Phone MAIN 1584 or COLO. 4000.

LOST—ON W. WASHINGTON CAR, BETWEEN Hill and W. Washington st., my 2½ karat diamond on setting stud. Splendid reward. 221 S. SPRING. 61351.

STRAYED—OR STOLEN—DARK BROWN AND white pit bull terrier, male, long tail with white tip. Ten dollars reward. Telephone MR. ERNEST DOUGLAS, 62789.

LOST—MINK COLLAR, CORNER 12TH AND Santa Monica Blvd., Santa Monica. About 6 p.m. Tuesday evening, please return to 1532 11TH ST., Santa Monica. Mrs. Price, 22747.

LOST—BLACK BEADED BAG, PACIFIC ELECtric, Tuesday evening. Finder return TIMES OFFICE, keep money. Address G, box 483, TIMES BRANCH OFFICE.

LOST—STRAYED FROM THE Q. & S. KODAK Shop, 2806 N. Broadway, Sunday evening, an Airedale dog, 10 months old; long legs, mangy; collarless. Reward. Phone LINCOLN 1536.

LOST—ALLIGATOR GRIP ON MARINE AVE. NR. Manhattan Beach Monday. Finder notify THOMPSON, 229 10th st. Hermosa Beach or Box Office, Majestic Theater. Reward.

LOST—A STRING OF PEARLS BETWEEN SECond and Ardmore and Catalina st. Around 10 o'clock Monday morning, or near Brack-Shops. Call WILSHIRE 2520 for reward.

LOST—SUN NIGHT, FINDER PLEASE RETURN brown handbag containing beef chain brought by brother from France. Other valuables. Reward. Address F, box 496, TIMES BRANCH OFFICE.

LOST—CAMEO PIN, SUNDAY NIGHT AT OR near Grauman's Theater, 3rd and Broadway. Notify MRS. MARSHALL, box 412, Alhambra. Reward.

LOST—STRAYED FOM THE Q & S KODAK Shop, 2806 No. Broadway, Sunday evenings, an Airedale dog, 10 months old, long legs, mangy, collarless. Reward. Phone LINCOLN 1536.

LOST—TUESDAY EVENING, FEB. 10, LADIES' black silk bag, containing pair gray kid gloves, near Western and 30th st. Return to 3915 HALLDALE AVE. Reward. Vermont 2479.

LOST—BLACK AND TAN AIREDALE DOG, answers "Dan." License number 102928. Liberal reward. BROWN DYE WORKS, 761 E. 9th st. Pico 2886.

LOST—SMALL FUR NECKPIECE WITH PEARLin, near Main and Hill st., Ocean Park, MRS. BYER, 2712 Lake st., Ocean Park. Reward.

LOST—SMALL BROWN BILLFOLD, CONTAINED $50 check from Phoenix Ariz., French bank note and currency. Liberal reward. 53904.

LOST—AFTERNOON, Feb. 10TH, ON 7TH ST. embroidered bedspread, 2 pillow covers, monogramed. Reward. Phone HOLLY 2285.

LOST—BOSTON BULL, MALE, LICENSE NUMber 7157, named "Takie." Reward. PHONE 857679.

LOST—GARNET NECKLESS, GOLD CLASP; with ring of beads. Reward. Rectora CORNEJO, 1822 5th Ave., phone 73778.

LOST—MOLE SKIN CAPE IN GRAUMAN'S THEAter. Liberal reward. 980 ARAPAHOE ST. Phone 52712.

LOST—ELK PIN ON WHITE RIBBON; REWARD. Call OTSEGO APTS., 620 W. 19th.

LOST—A BOSTON BULL IN HOLLYWOOD, FEmale, near Winona bird. Please call 59616.

SPECIAL NOTICES—Miscellaneous.

Baths and Massage.

RADIUM SULPHUR SPRINGS.
Natural radio active mineral water. Drink and bathe in liquid sunshine. It sparkles and foams like champagne. Purifies blood, keeps you young. Hot bath treatment for rheumatism, neuritis, colds, poor circulation, scatica, stomach, liver, kidneys, bladder, heart disease, blood, nervous and female troubles. Electric, medical actual treatments. Doctor's advice free. MELROSE AVE. AND GOWER ST. Take Hollywood car. 61 car line direct to springs. Phone 877104.

SWEDISH KINESOTHERAPY AND MASSAGE (Swedish method to osteopathy and chiropractic.) Electric cabinet sweats, hydrotherapy, Nauheim and Battle Creek treatments. Rejuvenate, prevent premature age, equalizing and reducing weight and blood pressure. Guaranteed both sexes. ROOM 811, 740 S. BROADWAY.

CARLSBAD THERAPEUTIC TREATMENTS, CIRculars, and examination invaluable for liver troubles, elimination, neuritis, etc. Thermal light and violet ray, electrotherapy. Graduate nurses, 10 a.m. to 10 p.m. Sundays 10 a.m. to 5 p.m. 507 BAKER-DOTWILER BLDG. 62307.

BATHS, ELECTRIC CABINET SWEATS, SWEDISH massage, oil treatments, manicuring. 223 UNION LEAGUE BLDG. Second and Hill. Open evenings.

FACIAL MASSAGE, SCALP TREATMENTS. 257 South Spring. Office 307. Open Sundays. MRS. GRAY.

SWEDISH MASSAGE, BATHS, SWEATS, ALCOhol rubs; graduate masseuse, masseur. 935 W. 7TH.

BESSIE ALLEN, MASSAGE, SHAMPOOING. 502 Wright & Callender Bldg., 4th and Hill.

SCIENTIFIC SWEDISH MASSAGE GIVEN BY graduate masseur at your home. MAIN 9795.

Sanatoriums.

HOLLYWOOD LODGE, THE HOMELIKE SANItarium, for rest or special cure. Home comforts, scientifically applied. HOLLY. 2222.

EAGLE ROCK REST HOME—
An ideal home of comfort for convalescents. No contagious cases. GARVANZA 492.

COUNTRY HOME IN THE CITY FOR CONvalescent; graduate nurse in attendance. Best of references.

BELVEDERE SANATORIUM FOR TUBERCULOSIS; cottages. M. T. STRAUBE, Boyle 622.

MILK DIET AND REST CURE—DR. GILLILAND. 3 yrs. with Dr. Jones. Phone 81123.

Medical.

DR. R. SILVERMAN.
Expert assistant to Dr. Heinrich Lonzing of Dresden, Germany. Blood disease a specialty. Hours 2-5, 7-8.
204 CROCKER BLDG.
Sixth and Spring.

MEN, SIX TO EIGHT TELEVID TREATMENTS generally sufficient for any incomplicated case of GONORRHEA, INFECTIONS, disorders. Treatment $1; pay as you receive; 20 years' experience; strictly reliable. DR. EDWIN RAYMOND, 250 S. Hope. Hours 10 to 12, Sundays 10 to 12.

MORPHINE ADDICTION, SUCCESSFULLY treated without pain or suffering. Cure guaranteed. Consultation refunded. Address DR. QUAYLE, 2372 W. 22nd st.

FREE CHIROPRACTIC TREATMENTS, LOS ANGELES Chiropractic College day or evening. DR. CALE, president, 931 S. Hill. 10666.

PYORRHEA CURED WITH WRITTEN GUARANtee. PHONE 68272.

DR. RAMLIN, PHYSICIAN AND CHIROPRACTOR Licensed. Cons. free. 602 Lankershim. 11812.

WOMEN'S DISEASES ALL TROUBLES. SPECIALIST. 403 DELTA BLDG., 420 S. Spring st.

Detectives.

PERSONAL — HIGH-CLASS DETECTIVE SERVICE. SECRET INVESTIGATIONS and domestic infidelity work handled, legal evidence secured by absolutely reliable, experienced, expert civil and criminal investigators. Correspondence throughout United States and Canada. Under control Cal. State Board of Prison Directors. MALCOLM McLAREN INVESTIGATION BUREAU, 500-13 Merchants Trust Bldg., 207 S. Broadway. Phone Main 7418.

PERSONAL—Business.

PERSONAL—
HOUR—DAY—WEEK.
YOUNG MAN GOOD APPEARANCE.
PHYSIQUE. STRANGER FROM THE NORTH. DRIVES MOST CARS.
ADDRESS M, BOX 110, TIMES OFFICE.

PERSONAL—PROF. MARVEL.
The World's Greatest Psychic.
Can be consulted on all matters daily.
50c—READING THIS WEEK—50c.
Suite 1, Owl Bldg., cor. Fair Oaks and Washington sts., South Pasadena. Over National Bank. Take South Pasadena car on Main st.
Hours, 9 a.m. to 9 p.m. Sunday, 12 to 8 p.m.

PERSONAL—DR. HAZ E. RHONE ANNOUNCES the removal of his dental office from the Story Bldg., Los Angeles, to "Broad Acres" Milton, Monterey Co., Cal., where he will be glad to see his friends and former patrons. Office hours, 9-12, 1-4:30, 7-8 p.m. Address BOX 58, Monsta, Cal. Phone 685 Gardena Exchange.

PERSONAL—TAKE CARE OF YOUR EYES, YOU cannot be too careful; have them examined and fitted to glasses by a competent doctor; all work guaranteed. DR. WALTER G. MORGAN, 328-30 Consolidated Realty Bldg.

PERSONAL—LADIES IF YOU HAVE A FEW dollars and a sewing machine, I will teach you in two days, how to be independent, the rest of your lives, and make $5 and over per day. Room 230 GROSSE BLDG.

PERSONAL—LADIES AS YOUR DRUGGISTS FOR Chichester Pills, the Diamond Brand, for years known as the best, safest, always reliable. Take no others. Chichesters Diamond Brand Pills are sold everywhere.

PERSONAL — MADAMME ROSE,
PALMIST GIFTED CLAIRVOYANT.
HOURS 10 TO 8. OPEN SUNDAY.
307 W. NINTH ST. (NEAR HILL.)

PERSONAL — CHARLES W. LEE, INSPIRED psychic, ordained minister of the First Spiritualist Society of Los Angeles. Personal advice daily. 1532 S. FIGUEROA ST. 24168.

PERSONAL—LADY GOING EAST ABOUT MARCH 1 would share 2-3 of her compartment with another lady. Phone FAIR OAKS 253, or 252 S. MARENGO, Apt. 24, Pasadena.

PERSONAL—WHO WILL GIVE A SCHOLARSHIP in a military school for bright 8-year-old boy? Exceptional need. HOLLY 2796.

PERSONAL—PHYSICIAN GOING EAST MARCH 3rd, Santa Fe, will take charge of invalid. Address M, box 114, TIMES OFFICE.

PERSONAL—WOULD DIVE FOR ANYONE GOing Via Juana Bautista, free. 10822, ROOM 1043.

PERSONAL — TREMAINE DIVINE HEALER, teacher, helper. No fee unless benefited. 629 E. 21ST ST. Phone South 5546-W.

PERSONAL—LADY WISHES TO TRAVEL BY automobile to San Francisco with private party, about the 20th. Phone 24223.

PERSONAL—LADIES FROM CHICAGO, FARM at Walnut; call at 312A I. W. HELLMAN BLDG. for refund of $10.

PERSONAL—ELECTRIC IRONS, PERCOLATORS, motors repaired, bought, sold. 758 S. SPRING. 16810.

PERSONAL—MME. DAGMAR HAS MOVED TO 245½ South Spring st. PHONE 7370.

PERSONAL—EDGAR—FINISH THE ROSE VERSE and send to me in a letter. MARY.

PERSONAL—WILL PAY DIAMONDS, PAY CASH. M. LIGHT, 620 Wilcox. Sunday, 60961.

BUSINESS ANNOUNCEMENTS—Miscellaneous.

FURNITURE MOVING—SPECIALLY EQUIPPED truck going from Los Angeles to San Francisco, piano and furniture, skilled man, leave Friday. RUHL, Draymen's Assn. Phone 61067.

FROM GARRET TO CELLAR IN ONE DAY; windows cleaned, 10c and 15c. Rugs 50c; floors waxed $1 up. ACME CLEANERS. Pico 1646.

UMBRELLAS, PARASOLS, MFG., REPAIRED, RErecovered to order. GORWIT STORE, 235 S. Spring.

LOST, FOUND, STRAYED—And Stolen.

LOST—
$1000 REWARD for information leading to the recovery of jewels stolen from the home of Jesse D. Hampton, 6140 S. Occidental Blvd., about 5:40 Tuesday night. Communicate with JESSE D. HAMPTON, 7100 Santa Monica Blvd., or Phone Wilshire 610. No questions asked.

LOST—MONDAY P. M. ON VINEYARD CAR, A ladies' taupe velvet bag edged with beaver; finder please return papers and bills. WEST 2255. Reward.

LOST—WILL THE PARTY WHO TOOK THE wrong blue overcoat at the Gamut Club Tuesday night, Feb. 10, communicate with address F, box 481, TIMES BRANCH OFFICE?

LOST—TAN PURSE CONTAINING 4 TICKETS TO Canada and money. Keep money and return purse to 83045 S. BERENDO, or phone WI. 4490.

FOUND—A WATCH OWNER CAN GET IT BY paying for this ad. and identifying. Address M, box 84, TIMES OFFICE.

LOST—BRINDLE BULL TERRIER WEARING leather strap collar, answering to name of Jack. Liberal reward. 2324½ N. EASTLAKE.

LOST—PAIR NOSE GLASSES IN TAN CASE, MONday, between Bixel and Main, on 9th street. Finder call MAIN 4577.

LOST — POCKETBOOK CONTAINING $125, checks and papers, please phone DRIVER NO. 7, Riverview Laundry, East 3161.

LOST — SPECIAL DEPUTY SHERIFF BADGE, A.186. Reward. BOYLE 5477.

SPECIAL NOTICES—Miscellaneous.

Baths and Massage.

RADIUM SULPHUR SPRINGS.
Natural radio active mineral water. Drink and bathe in liquid sunshine. It sparkles and foams like champagne. Purifies blood, keeps you young. Hot bath treatment for rheumatism, neuritis, colds, poor circulation, scatica, stomach, liver, kidneys, bladder, heart disease, blood, nervous and female troubles. Electric, medical actual treatments. Doctor's advice free. MELROSE AVE. AND GOWER ST. Take Hollywood car. 61 car line direct to springs. Phone 877104.

SWEDISH KINESOTHERAPY AND MASSAGE (Swedish method to osteopathy and chiropractic.) Electric cabinet sweats, hydrotherapy, Nauheim and Battle Creek treatments. Rejuvenate, prevent premature age, equalizing and reducing weight and blood pressure. Guaranteed both sexes. ROOM 811, 740 S. BROADWAY.

CARLSBAD THERAPEUTIC TREATMENTS, CIRculars, and examination invaluable for liver troubles, elimination, neuritis, etc. Thermal light and violet ray, electrotherapy. Graduate nurses, 10 a.m. to 10 p.m. Sundays 10 a.m. to 5 p.m. 507 BAKER-DOTWILER BLDG. 62307.

BATHS, ELECTRIC CABINET SWEATS, SWEDISH massage, oil treatments, manicuring. 223 UNION LEAGUE BLDG. Second and Hill. Open evenings.

FACIAL MASSAGE, SCALP TREATMENTS. 257 South Spring. Office 307. Open Sundays. MRS. GRAY.

SWEDISH MASSAGE, BATHS, SWEATS, ALCOhol rubs; graduate masseuse, masseur. 935 W. 7TH.

BESSIE ALLEN, MASSAGE, SHAMPOOING. 502 Wright & Callender Bldg., 4th and Hill.

SCIENTIFIC SWEDISH MASSAGE GIVEN BY graduate masseur at your home. MAIN 9795.

Sanatoriums.

HOLLYWOOD LODGE, THE HOMELIKE SANItarium, for rest or special cure. Home comforts, scientifically applied. HOLLY. 2222.

EAGLE ROCK REST HOME—
An ideal home of comfort for convalescents. No contagious cases. GARVANZA 492.

COUNTRY HOME IN THE CITY FOR CONvalescent; graduate nurse in attendance. Best of references.

BELVEDERE SANATORIUM FOR TUBERCULOSIS; cottages. M. T. STRA

Classified Liners.

WANTED—HELP— Male.

Miscellaneous.

WANTED— EX-SERVICE MEN. SOLDIERS—SAILORS—MARINES. To quickly fit for RAILWAY MAIL CLERKS, POSTOFFICE CLERKS AND LETTER CARRIERS. Starting salary $1200 to $1800; fine future. Very special opportunity; all those with honorable discharge. See AT ONCE MR. HOFF, 620 Story Bldg. (See Inst. ad.)

WANTED— THE VOCATIONAL EMPLOYMENT DEPARTMENT, Y.M.C.A., seventh and Hope sts. Is helping many men and boys to secure employment. Fine calls coming in daily. Guarantees employment. Ask for C. P. BAKER, secretary. Office hours, 8:30 a.m. to 12 noon.

WANTED— MEN UNDER 45 to prepare for CUSTOM HOUSE OR INTERNAL REVENUE INSPECTORS. Good salary and fine future. See immediately, M. F. BROWNLER, 715 Grosse Bldg. 6th & spring sts. (See inst. adv.)

WANTED—WHY WORK AT HARD LABOR WHEN in a few weeks you can learn a trade, own your own business and be independent? We have been teaching the barber trade for thirty years; many of our graduates are earning from $250 to $100 per week. Call and investigate. MOLER BARBER SCHOOL; wages while learning. 429 E. 6TH ST.

WANTED — BOOK-KEEPER FOR WHOLESALE house, able to take full charge desks, entry and cashier work; must be wide awake, have good references. State qualifications. When you can come to work, salary and whether employed. Address G, box 417, TIMES BRANCH OFFICE.

WANTED— HIGH-CLASS SALES MANAGER. For large corporation desirous of subdividing $1,000,000 worth of acres and lots; All salary to experienced man with car. Address F, box 27, TIMES BRANCH OFFICE.

WANTED—INDIAN MUSICIANS FOR TRAVELING show band, all instruments; state your instrument; long season, good accommodations and salary. Write, wire for particulars. J. SILVERSTAR, Phoenix, Ariz., care Al G. Barnes Circus.

WANTED—AMERICAN BARBER COLLEGE, 320 E. Fifth st., wants men to learn barber trade. Expert teacher of over 20 years; good tools given with scholarship; positions guaranteed and good money made while learning; come, see for yourself and talk to our students. 320 E. FIFTH ST.

WANTED—STOCK CLERK FOR GLASS DEPARTment. Apply 622 S. GRAND.

WANTED—YOUNG MAN TO LEARN HIGH-CLASS trade, $2407SON, 5085 Hollywood blvd.

WANTED—NIGHT CHECKER AND PACKER, $18 to start. Apply 1 p.m. tonight, 1048 MIGNONETTE ST. See Mr. Mattingly.

Store and Office.

WANTED—BOOKKEEPERS, NEED SEVERAL, $90 to $150, some local.
STENOGRAPHERS, Imperial, $150; couple local, $125; Los Angeles, $125; Long Beach, $110; Redlands, $125; Los Angeles, $110.
CLERKS, Los Angeles, $125; Long Beach, $110.
SHOP SALES, $150 month and bonus, Imperial.
CLERKS, Ride, $100; drive checker and truck, $125.
PLUMBING price clerk, $125. Title searcher, $125.
FLOOR MANAGERS, need one, $150; Los Angeles.
WINDOW TRIMMERS, need three, $150, $175.
BANK MEN, several bkprs. $100-$110. Collect $125.
STENOGRAPHERS, $90, $110. Local, $125.
CREDIT MEN, manager, $200. Asst., $125.
SALESMEN, several lines; some salary and com. DRAFTSMEN, mech. and arch., $150 and up.
Civil design, $175.
EXECUTIVES, buyer, Open. Dry goods, dept. mgr., $150. Asst. silks and dress goods, ready-to-wear, $150. Mechanical supt., $150. Sales correspondent. Open. Manager retail corporation, $300-$350. Texas stock man, $250. Dept. store employment mgr., $125-$150. Candy foreman, $150. Shipping manager, $125. Adjustment manager, open.
AGENCY.
Reference Assn. 400 Central Bldg.

WANTED—AT THE FIFTH STREET STORE, EXPERIENCED SALESMEN IN ALMOST EVERY DEPARTMENT. VERY DESIRABLE POSITIONS OPEN IN SOME IN YARD GOODS, SILKS, DRESS GOODS, SUITS AND WOMEN'S APPAREL. SPLENDID FUTURE FOR LIVE YOUNG MEN. APPLY EMPLOYMENT OFFICE, 5TH FLOOR, 9:30 A.M.

WANTED— TWO DISHWASHERS. APPLY SUPERINTENDENT THE BROADWAY DEPARTMENT STORE.

WANTED—BKPRS., TAKE FULL CHG., $125-$150
ASSISTANT BOOK-KEEPERS ..... $75-$100
STENOGRAPHERS, $90-$100
BOOK-KEEPERS ..... $100-$150
BANK MACHINE OPERATORS ..... $90-$100
CLERICAL POSITIONS, $65-$75
BUSINESS MEN'S CLEARING HOUSE (Agcy.)
516 Security Bldg. cor. Fifth and Spring.

WANTED—CAPABLE STORE AND COMMISSARY man for ranch, Imperial Valley; must be thoroughly experienced in keeping up stocks, carrying cost prices, handling men, buying supplies, knowledge of Spanish desirable. Good opportunity. State age, married or single, experience in detail and give references. Address MANAGER, box F, Calexico.

WANTED — BANK CASHIER FOR COUNTRY bank doing Los Angeles business; must be of personality and understand the business. Best reference required. Give full particulars to experience etc., first letter. Address appointment not made. Address N, box 270, TIMES OFFICE.

WANTED—SPECIALS, SEE OTHER ADS.
Asst. bkpr., middle-aged, auto., $85.
Asst. bkpr., young man, $125. Paper salesman, top to right signatures, $150. Grocery man, $200. Grocery man, $100. Credit manager, $125-$175. Clothing salesman, $125.
Agency.
REFERENCE ASSN. 400 Central Bldg.

WANTED—WINDOW TRIMMER AND CARD WRIter for dry goods and ready-to-wear; must be close to Los Angeles. Steady position. Give full particulars regarding former employment and salary expected. All answers strictly confidential. Address S, box 178, TIMES OFFICE.

WANTED — SENIOR ACCOUNTANT, CAPABLE of conducting audits and special investigation without supervision. Must be thoroughly familiar with income and profit tax laws. Address F, box 353, TIMES BRANCH OFFICE.

WANTED—BOOK-KEEPER AND SALESMAN BY old established concern. Salary and liberal commission. Advancement. Must live in Pasadena. State age, previous occupations. BOX 107, TIMES OFFICE, Pasadena.

WANTED — YOUNG MAN THAT CAN KEEP books, run typewriter and do office work. Can work up to a fine permanent position. 912 FAIR OAKS AVE., So. 51240.

WANTED—EXPERIENCED ELEVATOR OPERAtors. APPLY SUPERINTENDENT, N. B. BLACKSTONE CO., BROADWAY AT NINTH.

WANTED—POSITION AS FLOOR MANAGER OR stock manager. Dry goods or department store. Best of references. Address H. C. McG., 961 West 70th st.

WANTED—FIRST-CLASS BOOK-KEEPER FOR Arizona. Salary $125 per month. State experience and recommendations. Address I, box 129, TIMES OFFICE.

WANTED—BOY WITH A BICYCLE FOR DELIVering. Good pay. MR. SMALL, 308 E. 4th st., 3rd floor.

WANTED—EXPERIENCED RETAIL SALESMAN for Eastman Kodak line. Address Z, box 402, TIMES BRANCH OFFICE.

WANTED—EXPERIENCED DRY GOODS SALESman for town near Los Angeles. Steady position. Address P, box 23, TIMES OFFICE.

WANTED—BOY TO WORK IN GROCERY STORE. 2450 W. 7TH ST.

WANTED—THOROUGHLY EXPERIENCED DELIcatessen salesman. 500 S. HILL.

WANTED—THOROUGHLY EXPERIENCED MEAT wrapper. 500 S. HILL.

WANTED—YOUNG COLORED PORTER. APPLY 1000 S. GRAND.

WANTED—SODA FOUNTAIN MAN, $15 AND meals. 202 S. BROADWAY.

WANTED — YOUNG MAN FOR OFFICE AND store fixture salesman. 421 S. LOS ANGELES.

WANTED — EXPERIENCED GROCERY. APPLY 1022 W. ADAMS.

Salesmen and Solicitors.

WANTED—CARPENTERS. MAY PREPARE TO become structural engineers in short time at small expense, by study, in spare time, with International Correspondence Schools. Free catalogue, 220 Mass Bldg., 7th and Broadway. Phone 62708.

WANTED—TOP-NOTCH SALESMEN CAPABLE OF selling fruit cider, fountain syrups and extracts, goods the highest quality. We want only the best men obtainable; must be willing to live reasonably to produces. Local and outside territory now open. Give all particulars in writing as to just what you can do. Address J, box 282, TIMES OFFICE.

WANTED—YOUNG MAN NOT OVER 30 AS INsurance solicitor, salary and commission, and allowance for automobile. Must have experience in general insurance, high school education, and be well recommended. None need apply without above qualifications. Good opportunity for advancement for the right man.
INSURANCE DEPARTMENT,
STAATS-MACY COMPANY, Pasadena.

WANTED—BUILDING IS THE HIGHEST BUSIness in the world today. There is a big shortage of homes. If you can sell anything you can certainly sell Building A Loan. Certificates at 6 per cent. We require the services of good men to market these securities. Can you do it? See MR. LINDBLADE, 820 So. Broadway. Only

WANTED—
HIGH-CLASS SALES MANAGER for large corporation desirous of subdividing $1,000,000 worth of acres and lots. All salary to experienced man. Address F, box 27, TIMES BRANCH OFFICE.

WANTED—BY ESTABLISHED EASTERN FIRM, 2 neat-appearing, energetic single young men to travel, call customers, experience unnecessary. Only prosperous, capable young men need apply. Must leave city today. Don't phone. See A. H. WILLIAMS, 9 to 12, Hotel Stowell.

WANTED—HIGH CLASS STOCK SALESMEN TO represent one of the best oil companies in Richfield Grange Co., at San Diego. References. RICHFIELD CONSOLIDATED OIL CO., 911 Haas Bldg.

WANTED—EXPERIENCED MACARONI MAN for large plant. See MR. STUART, Globe Mills, 907 E. 3rd.

WANTED—AN ALL-ROUND BACK BOOM MAN, over Los Angeles and Southern California territory. Must have experience and first-class references. Address G, box 308, TIMES BRANCH OFFICE.

WANTED—EXPERIENCED GROCERY SALESMAN to call on retail grocers. Man under 40 preferred. Must have experience and first-class references. Address G, box 479, TIMES BRANCH OFFICE.

WANTED—SUBSCRIPTION SOLICITORS ON THE highest grade publication printed. Call 309 WILCOX BLDG., 213 S. SPRING.

WANTED—HELP— Male.

Salesmen and Solicitors.

WANTED—SALESMEN TO HANDLE TEXAS OIL LAND UNIT. LIVE MAN CAN MAKE FROM $10 TO $20 PER DAY. EXCEPTIONAL EASY PROPOSITION TO SELL AND A LIBERAL COMMISsion ALLOWANCE. TIP TITLE INSURANCE BLDG., CORNER 5TH AND SPRING STS. K. J. KNIGHT COMPANY.

WANTED — HIGH GRADE REPRESENTATIVES wanted. We offer DISABILITY INSURANCE up to $200, $40 per month in the MONTHLY PAYMENT PLAN.
Liberal contracts and productive territory may be obtained by beginners and experienced solicitors
OCCIDENTAL LIFE INSURANCE CO.,
1220 Merchants National Bank Bldg.,
Los Angeles.

WANTED—REAL ESTATE SALESMEN.
Three live experienced real estate salesmen on our beautiful residential foothill tract.
PLAN DE VERDUGO.
Daily excursions, plenty of prospects, excellent opportunity for the right men. See me in the morning, between 8 and 10 o'clock.
W. L. TWINING,
206 Central Bldg., corner Sixth and Main.

WANTED—REAL ESTATE SALESMEN.
We are opening a new tract under most liberal selling plan. Liberal commissions to live salesmen who can produce. We furnish leads and sales helps. Automobile essential. SOUTHLAND HOME CO., 701 American Bank Bldg.

WANTED—
HIGH-GRADE STOCK SALESMEN TO SELL HIGH-CLASS INDUSTRIAL STOCK FOR WHITTIER, ANAHEIM, SANTA ANA, AND OTHER TERRITORY. PREFER SALESMEN LIVING IN THESE DISTRICTS. $100 TO $1000 PER MONTH TO THE RIGHT MEN. SEE MR. HERTZLER, 720 MARSH-STRONG BLDG.

WANTED — HIGH-CLASS BOND AND STOCKS salesman, can make good connection with an established and reputable investment house; one having ability, experience and clientele will be considered; salary and commission; good references required. See MR. LEONARD, between 2 and 4 p.m., 608 Trust & Savings Bldg., Sixth and Spring sts.

WANTED—HIGH CLASS STOCK SALESMEN TO represent one of the best oil companies in Richfield, Orange Co. References. RICHFIELD CONSOLIDATED OIL CO., 911 Haas Bldg.

WANTED—SPECIALTY SALESMAN AND ADVERtiser. Age 25-30. Southern California territory. Salary. Free particulars. Address M, box 30, TIMES OFFICE.

WANTED—5 MEN FOR DISTRICT MANAGERS TO put out our products. Must be able to handle men. Good opportunity and good pay. Call RADIO LUMINOUS ENAMEL CO., Suite 222 Crocker Bldg.

WANTED—HAVE PROPOSITION ANY LIVE WIRE can make $15 per day. You get your money every night. 314 NATIONAL BANK BLDG., 10 to 12 and 4 to 5 ONLY.

WANTED—NORTH AMERICAN ACCT. INS. CO. needs agents. Liberal contract and commissions, renewals to live salesman. Experience not essential. Apply 332 and 333 CENTRAL BLDG.

WANTED HIGH GRADE BOND AND STOCK salesman. A good position to the right man. F. KNIGHT CO., 715 Title Ins. Bldg., cor. 5th and Spring sts.

WANTED—AN EXPERIENCED SALESMAN ACquainted with the trade in Cal. to carry a line of ready to wear. Call at 9 a.m. or after 5 p.m. Apply 130 S. SPRING.

WANTED—GOOD HOUSE-TO-HOUSE SALESMAN for Eastman Kodak line. See MR. BOTHELL, CRESCENT CREAMERY CO., 241 Winston.

WANTED—SALESMAN THAT UNDERSTAND IRrigation. Call before 9 or after 4:30. High-grade men only. 2524 S. MAIN.

WANTED—AT ONCE, A LIVE WIRE REAL Estate salesmen, prefer Hollywood men. Address N, box 287, TIMES OFFICE.

WANTED—CANVASSERS, IF YOU CAN SELL AN automobile at $25 per week call 1202 SAN PEDRO ST., good commission.

WANTED—GOOD STOCK SALESMAN. FINANCIAL proposition. Excellent opportunity. Apply 229 MERCHANTS NATIONAL BANK BLDG.

WANTED — LIVE REAL ESTATE SALESMAN with auto, familiar with Wilshire. J. B. ALTHOUSE CO., 605 Story Bldg.

Trades.

WANTED—
STENOGRAPHER.
BIG CREEK.
1 STENOGRAPHER, $90 AND BOARD.
FARE ADVANCED. REFUNDED AFTER 90 DAYS.
257 E. THIRD ST. A. E. HERMAN.

WANTED—
PAPER RULER.
MUST BE EXPERIENCED. STEADY WORK YEAR AROUND. EXCELLENT WORKING CONDITIONS.
CHARLES R. HADLEY COMPANY,
134 N. Los Angeles st.

WANTED—
AN EXPERIENCED
TIN METER REPAIRER.
APPLY
645 S. HILL.
ROOM 8.

WANTED—3 A1 AUTOMOBILE SHEET METAL workers must be first-class; steady job; top wage. LIBERTY AUTO WORKS, 230 W. Washington.

WANTED—3 A-1 AUTOMOBILE WOOD WORKers. Must be first class; steady job; top wage. LIBERTY AUTO WORKS, 230 W. Washington.

WANTED—MAN FOR ASSEMBLYING WORK ON oxygen-acetylene apparatus. Prefer one familiar with silver solder work. Permanent employment at good wages, with advancement for reliable man. Apply BURDETT OXYGEN CO., 52nd and Santa Fe.

WANTED — PLANING MILL WINDOW FRAME maker; sash and door layout man; 2 sash and door bench men; man to joint veneer; and 2 cabinet and stair maker men. 619 SAN FERNANDO BLDG., Fourth and Main. (No charge.)

WANTED—YOUNG MEN.
Listen men, you can't afford to miss my offer for one month only to learn the barber trade, ask for particulars. 231 EAST 2ND ST.

WANTED—EXPERIENCED PRESSERS ON MEN'S coats, good working conditions. Apply at once. CLEVELEY CLOTHING CO., 240 S. Hill, 5th floor.

WANTED—3 FIRST-CLASS COATMAKERS FOR country work; $40 per week and bonus. Night hours. Light shop; good treatment. OTTO, THE TAILOR, 401 Lissner Bldg.

WANTED—FOREMAN FOR NEW FURNITURE upholstery factory. Highest wages paid to good man. Answer quick. Address N, box 218, TIMES OFFICE.

WANTED—TWO FIRST-CLASS FORD MECHANics. No others need apply. Furnish own sand tools. No holiday. See MR. PRICE. BENJAMIN A. FINCH, Authorized Ford Dealer, 540 S. L. A. st.

WANTED — SEVERAL GOOD FINISHING CARpenters, by day or contract, to finish bungalow now ready. F. J. LEAVER & CO., cor. 20th st. and Long Beach ave. Phone 21979.

WANTED—COMPETENT FOUNDRYMAN HAS HAD rubber-stamp experience preferred. SOUTHERN CALIFORNIA RUBBER STAMP CO., 728 South Spring.

WANTED—GLASS CUTTER. GOOD FAST MAN ON lightware, $30.00. Better if fast.
PIONEER CUT GLASS CO.,
206 San Fernando Road.

WANTED — SHOE REPAIRER. FIRST-CLASS Goodyear operator and finisher, or finisher only. None other need apply. Top wages. MILLER, 411 So. Hill.

WANTED—NIGHT ENGINEER CITY REFRIGERating and ice-making plant. Steady work, $4 per day. MR. REDDINGER, at engineroom, CRESCENT CREAMERY CO., 241 Winston.

WANTED—CARPENTERS, $7.00, STEADY WORK to good men. Frame or finish. McCARTHY CO., 4th and Westminster, near Van Ness. West 6724

WANTED—A FEW FIRST-CLASS LATHE HANDS, on automobile jobbing work, also 2 first-class mechanics, for motor work; steady job; must have references. 1222 S. HILL.

WANTED—PRESSERS, BUSHELMEN, TAILORS, spotters, cleaners, etc., register at once. Cleaners and Dyers Dept. OFFICE EFFICIENCY BUREAU AGENCY, 617 Laughlin Bldg.

WANTED—DRAFTSMAN, WITH GAS ENGINE EXperience. Apply MILLER ENGINE FOUNDRY CO., 2652 Long Beach ave.

WANTED—MILLING MACHINE MAN. APPLY MILLER ENGINE FOUNDRY CO., 2652 Long Beach ave.

WANTED—STEAM SHOVEL FIREMAN, $140; steam hoist engineer, $6.30 per day. Call 134 E. SECOND ST.

WANTED — MAN BY THE DAY TO SCRAPE floors at 609 N. BERENDO ST. Phone 54786 or 500858 CLARK.

WANTED — EXPERIENCED MACARONI MAN for large plant. See MR. STUART, Globe Mills, 907 E. 3rd.

WANTED—AN ALL-ROUND BACK BOOM MAN, over Los Angeles and Southern California territory. Must have experience and first-class references. Address G, box 308, TIMES BRANCH OFFICE.

WANTED—EXPERIENCED GROCERY SALESMAN to call on retail grocers. Man under 40 preferred. Must have experience and first-class references. Address G, box 479, TIMES BRANCH OFFICE.

WANTED—SUBSCRIPTION SOLICITORS ON THE highest grade publication printed. Call 309 WILCOX BLDG., 213 S. SPRING.

WANTED—HELP— Male.

Trades.

WANTED—
20 PLUMBERS.
$8 PER 8-HOUR DAY
FOR FIRST-CLASS WORKMEN.
OPEN SHOP.
THOMAS HAVERTY COMPANY,
8TH AND MAPLE.

WANTED—
ELECTRICIANS.
BIG CREEK.
1 FIRST CLASS ELECTRICIAN—$8.50.
3 ELECTRICIAN'S HELPERS—$8.50.
8 HOURS—BOARD 75C—FARE ADVANCED. REFUNDED AFTER 90 DAYS.
SOUTHERN CALIFORNIA EDISON CO.
257 E. 3RD ST. A. E. HERMAN.

WANTED—A-1 FINISHING FOREMAN ON FURniture; capable of taking charge; steady position to the right man. Apply HAWTHORNE FURNITURE FACTORY, 1200 E. 9th st.

WANTED—
BOOK-KEEPER.
BIG CREEK.
1 BOOK-KEEPER, $125.
ONE WHO HAS HAD LUMBER EXPERIENCE.
FARE ADVANCED. REFUNDED AFTER 90 DAYS.
257 E. THIRD ST. A. E. HERMAN.

WANTED—SIX GOOD FORM CARPENTERS. NONunion, $6 per day. Apply 118 N. BROADWAY, north of Times Building.

WANTED—QUICK.
Chevrolet expert mechanic. Must have own tools. Good wages to right man. 6624 HOLLYWOOD BLVD. Phone 57444.

WANTED—OPERATORS AND FRESSERS FOR LAdies' cloaks and suits. Good pay. DIAMOND-POLLOCK CLOAK AND SUIT CO., 100 Columbia st. at Fifth ave., Seattle, Wash.

WANTED—THREE AI AUTO SHEET METAL workers, must be all-around, best wages, steady job. LIBERTY AUTOMOBILE WORKS, 230 W. Washington st. South 2460.

WANTED—CARPENTERS, CEMENT FINISHERS and laborers. MASTER BUILDERS' ASSOCIATION, 430 Douglas Bldg. Call between 9 and 10 a.m.

WANTED—3 AUTO BODY AND FENDER REPAIR men, experienced men only, $7, 8 hours, 44-hour week. Steady work. MR. WARREN, 6419 Sunset blvd.

WANTED — TWO UPHOLSTERERS. APPLY AT WASHINGTON DRAPERY SHOP, 1811-13 W. Pico st.

WANTED—GOOD AUTOMOBILE WASHER AND polisher. 704 N. WESTERN AVE. Phone Holly 4283.

WANTED—BLUE PRINTER, ONE EXPERIENCED in machine parts preferred. 700 WESLEY ROBERTS BLDG.

WANTED — MATTRESS STITCHER. STEADY work; piece or day. Address M, box 134, TIMES OFFICE.

WANTED—TWO ALL ROUND MEN IN PRINTing establishment; one cylinder and one pressman. HARRINGTON, 121 South Spring.

WANTED—BAKER'S HELPER TO WORK NIGHTS. No experience required. Call at MOODY PIE COMPANY, 742 Turner st.

WANTED—TWO FIRST-CLASS LABEL CUTTERS. Steady job, good pay. Give references. Address Z, box 153, TIMES OFFICE.

WANTED—PAINTERS AND PAPER HANGERS. Steady work year around. No loss of time. ARKEMA BUILDING CO., 1127 W. Pico.

WANTED—SEVERAL MEN TO WASH ICE CREAM cans. Steady work. See MR. BOTHELL, CRESCENT CREAMERY CO., 241 Winston.

WANTED—CARPENTERS TO LAY MAPLE FLOOR. 75c per hr. Apply ASCOT PARK GOODYEAR TIRE & RUBBER CO., Cal.

WANTED—HEAD WAITER AND JANITOR FOR HAAS BLDG., 7th and Broadway. Call ROOM 201, $80 to start.

WANTED—2 TRUCK BODY BUILDERS. APPLY ECONOMY MANUFACTURING ICE & COLD STORAGE, Seaton and Palmetto sts.

WANTED—SPOTTER FOR LADIES' FANCY GARments. Must be first class. $45 a week to right start. JOHNSON'S CLEANING WKS., Fresno, Cal.

WANTED — EXPERIENCED MEAT CUTTER, young man, local references. GARVANZA 1111.

WANTED — AUTO PAINTERS AND HELPERS. Apply ready to work. 2216 CENTRAL AVE.

WANTED—25 BRICK YARD LABORERS, GOOD wages, 8 hours. Call 952 DAVE ST.

WANTED TAILOR IN 2ND-HAND STORE. Steady job. 112 W. FIRST ST.

WANTED — EXPERIENCED WRINGER MAN $25-30 per week for good man. Apply HOLLYWOOD LAUNDRY, 1200 E. 6th st.

WANTED—2 FIRST CLASS GILDERS FOR LAMP factory. Good hours and good pay. 500 WINSTON ST. MASON MANUFACTURING CO.

WANTED—EXPERIENCED SHOEMAKER. CALL 831 S. SPRING.

WANTED—VULCANIZING SCHOOL, 535 W. 5TH (See Inst. Course Adv.)

WANTED—GOOD PRESSER AT 121½ W. 3RD ST., CITY.

WANTED—MARKER AND DISTRIBUTOR. MONROVIA LAUNDRY CO., Monrovia.

WANTED—AUTO WASHER. DAY WORK. APPLY 934 WALL ST.

WANTED FIRST-CLASS COAT-MAKER. AT once. Apply 804 CITIZENS' NAT. BANK BLDG.

WANTED—YOUNG MAN TO WORK ON PAPER cutter. ANGELUS PRINTING CO., 613 So. Grand.

WANTED—EXPERIENCED PAINTERS. HOLLY-WOOD DECORATING CO., 6421 Hollywood blvd.

WANTED — FIRST-CLASS LATHE MAN. 1015 E. GRAND. See BOHRER.

WANTED—PRINTER. APPLY 757 S. SPRING.

WANTED—WOOD TURNER. APPLY 141 E. 17TH ST.

WANTED—A FIRST-CLASS BUSHELMAN. 200 N. MAIN ST.

WANTED—GLASS BEVELER, ALL-AROUND man preferred. Apply at 290 AVENUE 21.

WANTED — FIRST-CLASS COATMAKER FOR men's tailoring, work inside. 814 S. GRAND.

WANTED—EXPERIENCED MAN ON BLACK PLANING MILLS, 645 Maple.

WANTED—2 FIRST-CLASS PAINTERS, 922 E. 29TH ST. Call 7:30 a.m. or 6 p.m.

WANTED—FIRST-CLASS COAT MAKER. 2432 W. 7TH ST.

WANTED—PRESS FEEDER. APPLY 757 S. SPRING ST.

WANTED—ELECTRICIAN, GOOD CONDUIT MAN. Call OCEAN PARK, 61700.

WANTED—FIRST CLASS UPHOLSTERER. STEADY work. THEODOR REISCHEL, 2540 West Pico.

Chauffeurs. Teamsters. Etc.

WANTED—CHAUFFEUR, WHITE. MUST BE GOOD driver; $75 per month and board. Also man capable to do light garden work and care man's clothes. No night work. Room and board at home; good wages. Call 1 to 3 p.m. SECURITY BLDG.

WANTED—EXPERIENCED A-1 TRUCK AND VAN man. References, Pasadena. $30 per week. Give phone. Box 108, TIMES OFFICE, Pasadena.

WANTED—YOUNG MAN TO DRIVE TRUCK. APply 1244 S. FLOWER.

WANTED — COMPETENT CHAUFFEUR. 920 E. ADAMS.

WANTED—TWO A-1 MECHANICS, APPLY READY for work, immediately. 1739 W. PICO.

WANTED—MAN TO DRIVE RENT CAR. STATE salary. Address E, box 161, TIMES OFFICE.

Hotel, Restaurant, Club

WANTED—DISHWASHER, ALSO KITCHEN MAN, $10 A WEEK, ROOM AND BOARD. 609 W. PICO.

WANTED — EXPERIENCED DISHWASHER. Experience. Must be able to turn out high-class work. Apply at VENICE CAFETERIA, 1305-1307 Ocean Front, Venice. Phone 61382.

WANTED—YOUNG MEN FOR NIGHT KEY AND information clerks. Must have references. Apply today between 10 and 11. P. H. HART, Rosslyn Hotel.

WANTED—AT ONCE.
Experienced houseman to work in sanitarium near city. Wages, room and board. MISS MEADOWS, 307 Citizens' Nat. Bank Bldg.

WANTED—POSITION BY MIDDLE-AGED MAN in good club or hotel; qualified as manager, steward and auditor. Address F, box 417, TIMES BRANCH OFFICE.

WANTED—MIDDLE-AGED, INTELLIGENT, RELiable man for night clerk at hotel. Steady position; references. Address F, box 312, TIMES BRANCH OFFICE.

WANTED—PIE AND CAKE BAKER TO FILL IN time mornings or evenings. HOLLYWOOD CAFETERIA, 6657 Hollywood blvd. Holly 575.

WANTED — EXPERIENCED JANITOR, APARTment-house; morning work. Salary $40 week. 725 S. ALVARADO.

WANTED—HOUSEMAN. APPLY AT NOON, 540 S. GRAND.

WANTED—EXPERIENCED HOUSEMAN. APPLY WOODWARD HOTEL, 421 W. 8TH ST.

WANTED—BUS BOY. NO SUNDAY WORK. COLONIAL CAFETERIA, 321 S. HILL.

WANTED—EXPERIENCED CHAMBERMAID, AT once. 844 E. 5TH ST.

WANTED—DISHWASHER AND KITCHEN MAN, at once. Cafeteria. 1329 W. 7TH ST.

WANTED—EXPERIENCED POT WASHER. APply LA PALMA CAFETERIA, 311 W. 3rd.

WANTED—MAN FOR KITCHEN WORK. SMALL restaurant. 606 HOLLYWOOD BLVD.

Professions and Vocations.

WANTED—DRAFTSMEN BY LARGE OIL CORPOration. Design of concrete and steel buildings, etc. Salary $170 to right men. State experience and full particulars regarding ability etc., and phone number. Address M, box 125, TIMES OFFICE.

WANTED—REGISTERED PHYSICIAN TO ASSIST in office practice on a salary. Apply Room 602 LISSNER BLDG., 524 S. Spring st.

Farm and Garden.

WANTED—YOUNG MAN TO WORK ON RANCH. Understands milking. F. G. GALTON, 1114 Trust and Savings Bank Bldg.

WANTED—HELP— Male.

Farm and Garden.

WANTED—A GOOD MAN FOR SMALL RANCH where vegetable garden and some flowers are kept. Must be able to do general chore work, milking cows, and able to increase our poultry yard. Only efficient and willing worker need apply. $75 per month room and board. Call 307 CITIZENS' NATIONAL BANK BLDG.

WANTED—GOOD MILKER IN SMALL DAIRY. Wages $50 month with room and board. Give references. Write to C. E. ISHAM, Needles, Cal.

WANTED—HELP— Female.

Miscellaneous.

WANTED—BOOK-KEEPER AND STENOG. grapher, good downtown office $110
Stenographer, clerical, must be good at figures $125
Stenographer, detail, order department $110
Beginner stenographer, downtown opening $75
Stenographer and teller (bank experienced) $100
Book-keeper-typist, full charge $100
Asst. book-keeper, typist, film company $78
Typist, light stenography, mfg. company $100
Dictaphone operator, machinery exp. pfd. $115
Typist, temporary ..... $3.50 day
Stenographer, axe[illegible]-operator $80
Stenographer, beginner might do $75
Asst. purchasing agent, lumber or sash and door experience ..... Open
Traffic clerk, some stenography, north ..... Open
Stenographer-secretary $100
Legal stenographer $90
LOS ANGELES COMMERCIAL SERVICE (Agency.)
420 Van Nuys Bldg., 7th and Spring sts.

WANTED—
LEGAL STENOG., Imperial Valley $100
STENOG. Sec. (detail ofc. work, downtown $100
STENOG., detail, downtown ofc. $100
STENOG., light bkkping, downtown ofc. $95
STENOG. and general asst. $100
STENOG., good Who. co. $95
TYPIST, good future $85
STENOG. $100, good Auto Co. $85
STENOG., light, billing, gen. ofc. $75
STENOG., no dictaphone $75
STENOG., chge. small ofc. meet public $75
STENOG., banking, exl. may be permanent $90
BKKPR., Asst. Sec. $125
TYPIST, light bkkping, downtown ofc. $85
TYPIST, downtown, to learn dictaphone $85
STENOG., light for P. E. R. co. ofc. $85
BURROUGHS BKKPR., Who. Co. experienced $90
STENOG., light, gen. detail ofc. $75
PACIFIC AUDIT & SYSTEM CO., INC. (Agency.)
802 Story Bldg. 6th and Broadway.

WANTED—
TWO MARKERS AND SORTERS.
TWO BRIGHT GIRLS TO LEARN.
ONE ROUGH DRY PINNER.
ONE TO SORT FLAT WORK.
NEW METHOD LAUNDRY,
461 E. SIXTH.

WANTED—A1 LEGAL STENO., $100 OR MORE, fine opening. Steno. for branch, N. Y. financial house, moderate salary to start, but unusually fine future. First-class steno., good downtown opening, $100. Exp. and general office woman, $85. Steno., $85, good downtown opening. Young office woman, cashiering, light steno. $85, early hour work. Steady work. MR. WARREN, 6419 Sunset blvd.

WANTED — TWO UPHOLSTERERS. APPLY AT WASHINGTON DRAPERY SHOP, 1811-13 W. Pico st.

WANTED—GOOD AUTOMOBILE WASHER AND polisher. 704 N. WESTERN AVE. Phone Holly 4283.

WANTED—BLUE PRINTER, ONE EXPERIENCED in machine parts preferred. 700 WESLEY ROBERTS BLDG.

WANTED — MATTRESS STITCHER. STEADY work; piece or day. Address M, box 134, TIMES OFFICE.

WANTED—TWO ALL ROUND MEN IN PRINTing establishment; one cylinder and one pressman. HARRINGTON, 121 South Spring.

WANTED—BAKER'S HELPER TO WORK NIGHTS. No experience required. Call at MOODY PIE COMPANY, 742 Turner st.

WANTED—TWO FIRST-CLASS LABEL CUTTERS. Steady job, good pay. Give references. Address Z, box 153, TIMES OFFICE.

WANTED—PAINTERS AND PAPER HANGERS. Steady work year around. No loss of time. ARKEMA BUILDING CO., 1127 W. Pico.

WANTED—SEVERAL MEN TO WASH ICE CREAM cans. Steady work. See MR. BOTHELL, CRESCENT CREAMERY CO., 241 Winston.

WANTED—CARPENTERS TO LAY MAPLE FLOOR. 75c per hr. Apply ASCOT PARK GOODYEAR TIRE & RUBBER CO., Cal.

WANTED—HEAD WAITER AND JANITOR FOR HAAS BLDG., 7th and Broadway. Call ROOM 201, $80 to start.

WANTED—2 TRUCK BODY BUILDERS. APPLY ECONOMY MANUFACTURING ICE & COLD STORAGE, Seaton and Palmetto sts.

WANTED—SPOTTER FOR LADIES' FANCY GARments. Must be first class. $45 a week to right start. JOHNSON'S CLEANING WKS., Fresno, Cal.

WANTED — EXPERIENCED MEAT CUTTER, young man, local references. GARVANZA 1111.

WANTED — AUTO PAINTERS AND HELPERS. Apply ready to work. 2216 CENTRAL AVE.

WANTED—25 BRICK YARD LABORERS, GOOD wages, 8 hours. Call 952 DAVE ST.

WANTED TAILOR IN 2ND-HAND STORE. Steady job. 112 W. FIRST ST.

WANTED — EXPERIENCED WRINGER MAN $25-30 per week for good man. Apply HOLLYWOOD LAUNDRY, 1200 E. 6th st.

WANTED—2 FIRST CLASS GILDERS FOR LAMP factory. Good hours and good pay. 500 WINSTON ST. MASON MANUFACTURING CO.

WANTED—EXPERIENCED SHOEMAKER. CALL 831 S. SPRING.

WANTED—VULCANIZING SCHOOL, 535 W. 5TH (See Inst. Course Adv.)

WANTED—GOOD PRESSER AT 121½ W. 3RD ST., CITY.

WANTED—MARKER AND DISTRIBUTOR. MONROVIA LAUNDRY CO., Monrovia.

WANTED—AUTO WASHER. DAY WORK. APPLY 934 WALL ST.

WANTED FIRST-CLASS COAT-MAKER. AT once. Apply 804 CITIZENS' NAT. BANK BLDG.

WANTED—YOUNG MAN TO WORK ON PAPER cutter. ANGELUS PRINTING CO., 613 So. Grand.

WANTED—EXPERIENCED PAINTERS. HOLLYWOOD DECORATING CO., 6421 Hollywood blvd.

WANTED — FIRST-CLASS LATHE MAN. 1015 E. GRAND. See BOHRER.

WANTED—PRINTER. APPLY 757 S. SPRING.

WANTED—WOOD TURNER. APPLY 141 E. 17TH ST.

WANTED—A FIRST-CLASS BUSHELMAN. 200 N. MAIN ST.

WANTED—GLASS BEVELER, ALL-AROUND man preferred. Apply at 290 AVENUE 21.

WANTED — FIRST-CLASS COATMAKER FOR men's tailoring, work inside. 814 S. GRAND.

WANTED—EXPERIENCED MAN ON BLACK PLANING MILLS, 645 Maple.

WANTED—2 FIRST-CLASS PAINTERS, 922 E. 29TH ST. Call 7:30 a.m. or 6 p.m.

WANTED—FIRST-CLASS COAT MAKER. 2432 W. 7TH ST.

WANTED—PRESS FEEDER. APPLY 757 S. SPRING ST.

WANTED—ELECTRICIAN, GOOD CONDUIT MAN. Call OCEAN PARK, 61700.

WANTED—FIRST CLASS UPHOLSTERER. STEADY work. THEODOR REISCHEL, 2540 West Pico.

###

Classified Liners.

WANTED—SITUATIONS—Male.

Miscellaneous.

WANTED—A POSITION AS A SCHOOLBOY, TO work in a family before school and after school. Phone 20 Rose. Address Box 112, TIMES OFFICE.

WANTED—FOR HIRE—A NEW 2-TON TRANSport truck, with large stake body and driver. Leaving, Call at 1326 BRIDGE ST., or phone Boyle 2019.

WANTED—YOUNG MAN WORKING HIS WAY through school, wants any kind of work after school hours, for room and board. Call 56401.

Store and Office.

WANTED—

INCOME TAX EXPERT.

An exceptionally high-grade book-keeper will shortly complete his required course in the Gordon's Income Tax Training School at Washington.

Trained in California ten years prior to 1919. Thirty years of age, perfect health not married. Salary $250.00 up, depending on opportunity and ability. Capable of handling responsible work on income-tax returns.

Address R. M. L., 1210 M St., N.W., WASHINGTON, D. C.

WANTED—POSITION AS

PRIVATE SECRETARY,

by competent parties or parties who approve highly of my character and ability. Am not much a dog and pony proposition, at present employed for large firm here as American. 20 years' experience in all lines of work. Address Private Secretary, Herald & Express, Los Angeles. Want position where there is chance for promotion. Honest and hard worker; no objection to going out of town. P. O. Box 1781, TIMES OFFICE.

WANTED—POSITION—YOUNG MARRIED MAN, ex-service mechanical accountant and chief clerk, wishes responsible position; best references; can go anywhere. Address Box 1, TIMES BRANCH OFFICE, Middle West. Here from old connection in Middle West. Here for health. Address F, box 428, TIMES BRANCH OFFICE.

WANTED—ACCOUNTANT, AUDITOR, OFFICE manager, young married man 2 years' University education, 4 years' practical experience, wishes to make a change. 12 years' experience in wholesale, retail and manufacturing business. A-1 ref. box 6009, TIMES BRANCH OFFICE.

WANTED—SINGLE MAN, COMBINATION EXpert bookkeeper and stenographer, typewriting speed 60 words; desires good permanent position; 6 months' experience in garage business. Permanent address. Reference. Phone Wilshire 2000. Address C, box 480, TIMES BRANCH OFFICE.

WANTED—YOUNG MAN, PAST 3 YEARS AS bookkeeper, desires to make connection with reliable house. Best references. Steady worker. Address W, box 1, TIMES OFFICE.

WANTED—BOOK-KEEPER WITH GENERAL EXperience can take charge books and office; wants position. Address F, box 481, TIMES BRANCH OFFICE.

WANTED—BY EXPERIENCED ACCOUNTANTS, set of books, accounting, auditing, systematizing, reports, income tax returns. Address A, box 116, TIMES OFFICE.

WANTED—YOUNG MAN DESIRES CLERICAL position; can operate comptometer. Address L, box 118, TIMES BRANCH OFFICE.

WANTED—POSITION AS BOOK-KEEPER FOR 1 or 2 days per week; references given. Address L, box 324, TIMES OFFICE.

WANTED—BOOK-KEEPING; PERMANENT OR temporary. Up-to-date systems installed. 64708.

Salesmen and Solicitors.

WANTED—WHO WANTS FIRST-CLASS SALESmen with years of experience with one of the largest manufacturers of high-grade specialties? Call at 1240 BRIDGE ST., or phone Boyle 2019.

WANTED—YOUNG MAN WORKING HIS WAY through school, wants any kind of work after school hours, for room and board. Call 56401.

Store and Office.

WANTED—BOOK-KEEPING OR ACCOUNTING BY lady; 5 years' experience; INCOME TAX REPORTS MADE UP. REASONABLE CHARGES. FOR APPOINTMENT, ADDRESS F, BOX 506, TIMES BRANCH OFFICE.

WANTED—YOUNG WOMAN BOOK-KEEPER, EMployed during day, would like care of light set of books or evenings a week. Address M, box 98, TIMES OFFICE.

WANTED—BY GARDENER, FIRST-CLASS PRIvate place, best references. Phone 12639, MAIN 1095.

Carpentering, Painting, Paperhanging.

WANTED — BETTER PAINTING, DECORATING, interior woodwork changed to antique shades, patent process, reasonable. OSBOURN BURGAM 599762, res. Broadway 4858.

WANTED—PAPER HANGING, PAINTING, PLASter and general house repairing; room tinting; $2 up. Contractors, 851 KOHLER ST. Bdwy. 4358.

WANTED — PAINTING, TINTING AND PAPERhanging done at reasonable prices. 3704 MAPLE AVE. South 1852.

WANTED—PAINTING, TINTING, PAPER HANGing, reasonable, city or country. 61270.

WANTED—FIRST-CLASS PAINTING AND TINTing, day or contract. 54871 or WIL. 711.

WANTED — PAINTING, TINTING AND PAPER hanging, clean, careful work; reasonable. 28263.

WANTED—FURNITURE ENAMELING AND VARnishing. Call 26260.

WANTED — TINTING, PAPERHANGING AND painting by colored painter. BROADWAY 4714.

Day Work.

WANTED—DAY WORK OR STEADY, GENERAL man; handy at chauffeur or other. Call 21766.

WANTED—HONEST COLORED HOUSE MAN will do day work, house cleaning, wood, willing worker, 50 cents hour. 14414 S. 6-7 p.m.

WANTED—HOUSE CLEANING, RUGS, FLOORS, windows, by experience Englishman. BLAKELOCK, Main 1295.

WANTED—FROM GARRET TO CELLAR IN ONE day; windows cleaned, 10c to 15c; rugs, 50c; floors waxed $1 up. ACME CLEANERS, Pico 1680.

WANTED — BY COMPETENT WHITE HOUSEcleaner; and gardener. Ph. 12639. Main 1095.

WANTED—GENERAL GARDENING BY A RELIable man. BROADWAY 5023.

WANTED—SITUATIONS—Female.

Miscellaneous.

WANTED—REFINED YOUNG ENGLISH LADY DEsires position as governess or companion; plain sewing undertaken. Write MISS COGHLAN, 1044 Third st., Santa Monica.

WANTED—SITUATION, BY AN EXPERIENCED stenographer-secretary. Whose hotel exchange. 71206 mornings.

WANTED — YOUNG LADY ACCUSTOMED TO meeting people, good appearance, wardrobe, wants employment. P. O. BOX 547, city.

WANTED—BY NURSES, COMPETENT PRACTIcal nurses, any case. Phone 12639; MAIN 1095.

WANTED—BY COMPETENT YOUNG LADY, POSItion on private exchange or clerical. 24054. Boyle 2.

WANTED—BY REFINED, MIDDLE-AGED LADY with schoolboy, 15; position in the country as housekeeper. 4506 HOMER ST.

WANTED—A POSITION BY YOUNG WOMAN answering phones, or switchboard, small wages to start. BOYLE 2706.

WANTED — STENOGRAPHER, EXPERT LEGAL and reporter. Experienced other lines. PHONE 58787.

WANTED—EXPERT STENOGRAPHER AND SECretary with initiative desires high-class position; can interview, purchase and follow details. Address N, box 198, TIMES OFFICE.

Trades.

WANTED — EXPERIENCED SPANISH-ENGLISH stenographer-secretary, desires position; business or professional; reference. REETEN, 327 S. Hope. Phone 11816.

WANTED — CAPABLE YOUNG LADY TYPIST would like position; will work reasonable. Address NN, box 383, TIMES BRANCH OFFICE.

WANTED—GENERAL OFFICE WORK OR POSItion as stenographer with automobile company. Address F, box 573, TIMES BRANCH OFFICE.

WANTED—BY BRIGHT CAPABLE YOUNG MISS position as stenographer; 2 years' experience. Pleasing personality. HOLLY 4058.

WANTED—STENOGRAPHER, EXPERIENCED, DEsires permanent position. Reference. Address A, 3089 MAKEE AVE.

WANTED—LADY CASHIER WANTS POSITION evenings; call before 9 a.m. or after 5 p.m., ANGELUS HOTEL, room 55.

WANTED—STENOGRAPHER DESIRES POSITION, 12 years experience; can start immediately. Address F, box 497, TIMES OFFICE.

WANTED — POSITION BY EXPERIENCED employment operator also typist and general office work. PHONE 10.

WANTED—EXPERIENCED STENOGRAPHER. Start $60. Call 62877.

Nurses.

WANTED—BY A HIGH-CLASS PRACTICAL NURSE a permanent position caring for infant. Best references from Dexter specialists. Any location in California. Address R, box 262, TIMES OFFICE.

WANTED — SITUATION BY REFINED YOUNG lady; pleasing personality; graduate nurse; understands how to entertain children; will travel. Address A, box 218, TIMES BRANCH OFFICE.

WANTED—POSITION AS CHILD'S NURSE, UNder 2 years; age 25. 1675.

WANTED—BY PRACTICAL NURSE, WORK BY day or hour. References. SO. 212-2.

WANTED — COMPETENT NURSE WILL TAKE care. Call 61300 mornings.

Stenotypists, Remedies, Cooks

WANTED—POSITION AS HOUSEKEEPER FOR gentleman occupying own home, modern conveniences; by reliable neat eastern lady, not object to one or more children; family. Please write particulars in first letter. Address MRS. E. BERG, General Delivery, Santa Ana, Cal.

WANTED — POSITION AS HOUSEKEEPER BY REfined, accomplished lady under 30. Must have excellent references; good appearance; willing to travel. Address BOX 100, TIMES OFFICE.

WANTED — POSITION AS HOUSEKEEPER IN rooming or apartment-house; city or out; city preferred. Address M, box 120, TIMES OFFICE, or Phone Hollywood 3041 after 5 p.m. today.

WANTED—WOMAN OF REFINEMENT, CAPABLE and neat, wishes position as working housekeeper; middle-aged preferred. References furnished. Address N, box 230, TIMES OFFICE.

WANTED—SITUATION BY EXPERIENCED WOMan with child; as housekeeper in family employed. Address M, box 104, TIMES OFFICE.

WANTED—A JAPANESE GIRL WANTS A POSITION as cook in small family. Phone 13068, 410 E. First st. TSUKAMOTO.

WANTED — POSITION, COOK, HOTEL, RESTAUrant; city or country. 2200 MICKELTOREA'S, Wilshire 318.

WANTED — COLORED WOMAN WANTS DAYS' work, 50 cents an hour and car fare. E. 3814.

WANTED — COLORED MAID, MIDDLE-AGED, plain cooking, small family no laundry, $10.50 week. Phone 50078 Bdwy.

WANTED—BY NEAT EXPERIENCED COLORED woman, wishes general housework, 4 to 6 hours a day. Good worker. BDWY. 2274.

WANTED—POSITION AS HOUSEKEEPER IN REfined home by woman with girl 12. Address N, box 209, TIMES OFFICE.

WANTED—GOOD PLAIN COOK WANTS A position in small priv. family, adults, where another girl is kept. Ph. 28330.

WANTED—YOUNG LADY WISHES POSITION as housekeeper in motherless home. Answer today. Address G, box 205, TIMES BRANCH OFFICE.

WANTED—EXPERIENCED WOMAN WANTS POsition as cook or housework in small family. References. Wages $30. 5518 S. WESTERN AVE.

WANTED—POSITION IN FAMILY, 2, 3 ADULTS, housework, etc. Reference; ask. Address G, box 311, TIMES BRANCH OFFICE.

WANTED—BY FIRST-CLASS COOK WHERE PEcond maid is kept. PHONE 12639.

WANTED—BY MARRIED COUPLE, POSITION AS cook and butler. 514 S. FIGUEROA.

WANTED — SITUATION—COMPETENT WOMAN cook downstairs work. 250. MAIN 4583.

WANTED—POSITION AS COOK AND DOWNstairs girl. No laundry. PHONE 537039.

Dressmakers and Seamstresses.

WANTED—SEAMSTRESS DESIRES FEW MORE days' sewing, alterations, etc.; plain new dresses. MRS. B. VOGLER, 522 Temple st. Phone 15588.

WANTED — POSITION BY GOOD SEAMSTRESS and fitter, in alteration work. W. 3715.

Professions and Vocations.

WANTED—GRADUATE NURSE FOR GENERAL hospital. Seaside Hospital, Long Beach. Phone HOME 75.

Day Work and Laundresses.

WANTED—A POSITION BY 2 EXPERIENCED colored girls as chambermaids, in first-class hotel. Phone 10866.

WANTED—EXPERIENCED COLORED GIRL wants half-day housework, no Sunday. MAIN 2251.

WANTED—BY COMPETENT WHITE LAUNDRESS and house cleaner. Phone 12639. MAIN 1095.

WANTED—BY EXPERIENCED LAUNDRESS, day's work. Call morning, evenings, 21714.

WANTED—BY CAPABLE LAUNDRESS, BUNDLES, silks a specialty. Call 80. 2216-M.

WANTED—EXPERIENCED GARDENER, MARried, no children, private place preferred. Phone LINCOLN 213.

WANTED—BY MARRIED MAN, POSITION AS engineer of ranch. Call MR. GRUENEMEYER, 227.

WANTED—JAPANESE GARDENER, SITUATION by mo. or day. Guarantee work. HOME 54920.

Hotel, Restaurant, Club.

WANTED — POSITION, ALL-AROUND COOK, small restaurant, with view to purchasing or lease. Address N, box 2230, TIMES OFFICE.

WANTED — STOREROOM MAN; 20; EXCEPtional opportunity in hotel; restaurant or club. PAUL PETTINGHAM, once Beverly Hills hotel.

Professions and Vocations.

WANTED—RETIRED ARMY OFFICER, (CANAdian regular forces, engineers branch,) now residing in Los Angeles, desires position with city corporation where there are good chances of advancement. Has had considerable experience in handling of men. Address K, box 23, TIMES OFFICE.

WANTED — POSITION BY PRACTICAL MALE nurse; experience on flu and pneumonia; will go any case. Call SOUTH 1560.

WANTED—PICTORIAL ART SERVICE, ILLUStrating, design, composition. Address F, box 2, TIMES BRANCH OFFICE.

WANTED—BRACKENRACK FLUTE OR PICCOLO player wants engagement; 20 years' experience. Solo and band. Address K, box 90, TIMES OFFICE.

House Servants, Caretakers, Etc.

WANTED—BY EXCELLENT APPEARING JAPAnese, desires position as butler or valet; has 3 years' experience in highest family; also knows how to prepare and serve meals. Best references. Address H. M., 1516 S. CAHUENGA AVE., Phone 10866.

WANTED—BY MARRIED MAN, POSITION AS caretaker on private place, best references. Address C. R. T., box 427, San Pedro, Cal.

WANTED—JAPANESE COUPLE, MAN COOKING, wife housework, desires position. Address F, box 48, TIMES BRANCH OFFICE.

Farm and Garden.

WANTED—GRADING, PRUNING, GARDENING and landscape work. All kinds of plants, shrubs, vines, furnished. Estimates given. GARCIA 1240.

WANTED — BY GARDENER, YOUNG, SINGLE, good horse, flowers, vegetables, chickens, private place preferred. Address K, box 1307, TIMES OFFICE.

WANTED—EXPERIENCED GARDENER, MARried, no children, private place preferred. Phone LINCOLN 213.

WANTED—BY MARRIED MAN, POSITION AS engineer of ranch. Call MR. GRUENEMEYER, 227.

WANTED—JAPANESE GARDENER, SITUATION by mo. or day. Guarantee work. HOME 54920.

WANTED—SITUATIONS—Female.

Day Work and Laundresses.

WANTED—LAUNDRESS, LADIES' AND GENT'S fine garments laundered, mended by lady; exp. WEST 2895.

WANTED—DAY WORK. RELIABLE WOMAN, good cook. SOUTH 5643-J, or South 5414-J.

WANTED—BY COLORED LAUNDRESS, BUNDLE washing to bring home. Call SOUTH 2235.

WANTED—SITUATIONS—Male and Female.

Miscellaneous.

WANTED—CAPABLE RELIABLE COUPLE, RANCH or country place; chauffeur, good tractor man, or cook, gardener. Refs. BDWY. 56.

WANTED—JAPANESE COUPLE WISH POSITION as cook and gardener or housework. Call from 10 to 4 o'clock. A. 2567.

WANTED—BY COMPETENT BUTLER AND COOK, young couple, $150 month. PHONE 12639.

WANTED — BY YOUNG COUPLE, CHAUFFEUR and cook, French. PHONE 12639, MAIN 1095.

WANTED—BY MAN AND WIFE, ON RANCH and cook. PHONE 12639, MAIN 1095.

WANTED—To Rent.

Miscellaneous.

WANTED—TO RENT OR BUY CABIN IN THE mountains, furnished or unfurnished, within 2 hours' drive of L. A. to tell you our wants. Address E, box 573, TIMES BRANCH OFFICE.

WANTED—HOUSEKEEPING ROOMS FOR FOUR adults, S. W. part of city, for minister's family, for March 1, by the week. State full description, terms in answer. Address R, box 2112, TIMES OFFICE.

WANTED—UNFURNISHED REAR COTTAGE OR bungalow; 4 rooms; by permanent resident and employed. Phone 53699 9 to 4 p.m.

WANTED—BY ARCHITECTURAL DESIGNER WANTS office space with real estate firm or contractor. Address J, box 192, TIMES OFFICE.

Rooms.

WANTED—REFINED MIDDLE-AGED GENTLEman, stranger, desires furnished room without board in private home, near car line. Reasonable. Give particulars. Address N, box 195, TIMES OFFICE.

WANTED—BY YOUNG WOMAN, 2 FURNISHED rooms in good suburban locality. Preferably with elderly lady. Address M, box 144, TIMES OFFICE.

WANTED — SLEEPING PORCH AND DRESSING room, healthy young man. Walking distance. Give phone. Address B, box 59, TIMES OFFICE.

WANTED—BY LADY, EMPLOYED A ROOM WITH privilege of cooking light breakfast. Address N, box 207, TIMES OFFICE.

WANTED—LADY WISHES SUNNY ROOM, CLOSE in, light housekeeping privileges preferred. WEST 6440.

WANTED—MECHANIC WANTS ROOM, WITH OR without board, South Hollywood district. Address M, box 116, TIMES OFFICE.

Rooms and Board.

WANTED—GOOD HOME TO BOARD 2 LITTLE girls aged 5 and 7 years. No other children in home. Good school district. Address N, box 204, TIMES OFFICE.

WANTED—ROOM AND BOARD BY LADY EMployed. Near short line cars. C. S. preferred. Address M, box 97, TIMES OFFICE.

WANTED—YOUNG WOMAN WOULD LIKE ROOM and board with family in nice location. Address F, box 573, TIMES BRANCH OFFICE.

Houses.

WANTED—TO RENT, $500 PER MONTH, WELL furnished home in HOLLYWOOD, BEVERLY, ADAMS HEIGHTS, 10 OR 12 ROOMS, 5 MASTER BEDROOMS, 2 MAID'S ROOMS, FURNACE, 3 BATHS, WILL LEASE 5 YEARS. INCOME TAX RESPONSIBLE BUSINESS MAN CAN GIVE BEST OF REFERENCES. $500 PER MONTH. CALL MISS BURR 107145.

WRIGHT-CALLENDER-ANDREWS CO, 403 South Hill.

WANTED—To Buy.

Miscellaneous.

WANTED—GOOD WORK HORSE, WEIGHT 1200 to 1400 lbs. Must be sound and gentle. Address N, box 2, TIMES OFFICE.

WANTED—GOOD, CLEAN, USED FURNITURE; will pay best prices. Phone 10866.

WANTED—TO BUY, SELL OR EXCHANGE ALL kinds of furniture. Phone or write and buyer will call at once. EXETTE PLACE, 135 S. Los Angeles st.

Miscellaneous.

WANTED — WILL BUY OR EXCHANGE ALL kinds of furniture, stoves, rugs, etc. Phone 10866.

WANTED—BY PRIVATE PARTY, 10 TO 15 ACRES of land, close to car line; must be cheap for cash. Address Box 1, TIMES OFFICE.

WANTED—FURNITURE FOR 5-ROOM HOUSE; must be cheap for cash. Address N, box 96, TIMES OFFICE.

WANTED—TO PURCHASE, FOR CASH, FURniture for furnishing 6-room bungalow. Address N, box 96, TIMES OFFICE.

WANTED—TO BUY, FURNITURE FOR 4-ROOM bungalow, garage, hardwood floors, adults only, $30 one year's lease. First and last month in advance. 70046.

WANTED—TWO CONGENIAL YOUNG COUPLES TO join us in renting a large unfurnished house today; reasonable. Address N, box 96, TIMES OFFICE.

WANTED—FURNISHED AND UNFURNISHED houses in Hollywood and elsewhere, MR. SKINNER, 6717-719 Hollywood blvd. Holly. 781.

WANTED—FURNITURE, HOUSEHOLD GOODS; also piano; highest prices paid. Call MRS. EPHLIN, 6509 Hollywood blvd., Hollywood 384. I have my own car.

WANTED—BALBOA ISLAND, TWO FURNISHED houses. Children desirable. School. OWNER. 558822.

WANTED—ON SUNSET BLVD. BEAUTIFUL LOCAtion, nice rooms, 2 story, 8 bedrooms, $175 per mo. Rent for 8 mos. SKINNER, Holly 781.

Unfurnished.

WANTED—

WRIGHT-CALLENDER-ANDREWS CO.,

PRINTED WEEKLY RENTAL BULLETIN.

(Only issue of its kind here)

OFFERS THE VERY CHOICEST PROPERTIES, LARGE AND SMALL, FURNISHED AND UNFURNISHED. BULLETIN, MAP OF CITY, GUIDE. Reliable Rental Information. WITHOUT CHARGE.

COME DIRECT TO A RENTAL FIRM AND MAKE HOUSE-HUNTING EASIER. WRIGHT-CALLENDER-ANDREWS CO., Ground Floor. 403 S. HILL. Ground Floor.

TO LET—UNFURNISHED—

BUNGALOWS—FLATS. APARTMENTS.

ANYWHERE—ANY SIZE—ANY PRICE.

Business to choose from.

COMBINED LIST OF 175 LEADING AGENTS.

Free—City Maps, Guide Books and Reliable Rental Information—Free.

Members L. A. Realty Board.

BARKER BROS., 724 S. Broadway.

Pico 1940. Main Floor. Automatic 10428.

TO LET—BEAUTIFUL 8-ROOM HOUSE. MODERN in every detail; 2 baths, large lawn, shrubs and flowers on the best residence street in Pasadena. Rent only $60 per month on lease for year. Must buy some furniture consisting of beautiful 8-piece period walnut dining set, 9-piece ivory bedroom set and 2 rugs. Will sacrifice. Inquire 529 S. EUCLID AVE., Pasadena, Cal.

TO LET—MARCH 1, ATTRACTIVE 7-ROOM house and garage, fashionable Wilshire district, northwest corner. Hardwood floors, built-in fixtures, gas furnace and other modern improvements. Wonderful view. Call at 429 SOUTH WESTMORELAND AVE., or Phone 51823, preferably morning. WEST 4691.

TO LET—OR LEASE, $60. 7-ROOM HOUSE, just completed, cement cellar, double garage, ½ acre of ground. Splendid location. 1 block Soutaire Gardens. 1 block from Long Beach blvd. Owner, 715 E. 20TH ST., L. A. South 11904.

FOR RENT—WILL LEASE BEAUTIFUL BUNgalow unfurnished, in attractive new Bungalow Court on wide boulevard in Hollywood. Rent $405. 13303 636 Mer. Nat. Bk. Bldg. Main 3203.

TO LET—HOLLYWOOD, NEW 6-ROOM MODern bungalow, 1048 COLE AVE., rent to 6424 SANTA MONICA BLVD. Phone Hollywood 3028. Hollywood 560.

TO LET—UNFURNISHED 6-ROOM MODERN bungalow, garage, hardwood floors, adults only, $30 one year's lease. First and last month in advance. 70046.

WANTED—TWO CONGENIAL YOUNG COUPLES TO join us in renting a large unfurnished house today; reasonable. Address N, box 96, TIMES OFFICE.

TO LET—6-ROOM NEW BUNGALOW, STRICTLY modern, recently completed, near Exposition Park. Private phone and garage. $40 per month. Phone 64374; Main 1305.

TO LET—

DID IT EVER OCCUR TO YOU

THAT A RELIABLE AND DEPENDABLE RENTAL AGENCY IS IN A POSITION TO LOCATE A RESIDENCE MORE NEARLY MEETING YOUR EXACT REQUIREMENTS IN LESS TIME, DISCLOSING TO BETTER ADVANTAGE THAN YOU COULD BY PROMISCUOUS LOOKING AROUND, AND THAT THE MOST DESIRABLE HOMES ARE NOT ADVERTISED?

WE SPECIALIZE IN HIGH-CLASS RENTAL PROPERTIES IN THE MOST DESIRABLE WEST SIDE RESIDENCE DISTRICTS.

C. M. WISELEY, MGR. RENTAL DEPT.

GILES & LAACK,

608-611 HAAS BLDG.,

7TH AT BROADWAY. BDWY. 2556.

TO LET—BEAUTIFULLY FURNISHED HOME, 5 bedrooms, 3 baths, tiled and new porch, 3 rooms, kitchen, pantry, toilet, back porch downstairs; furnace, gas, electricity, water heater, phone, etc.; large lot, all kinds of plants, shrubbery and fruit trees; close in, 2 car lines, on beautiful side paved street, best part of city, among best homes in Wilshire district, just west of Bryson Apartments. $300 per month; lease for one year. SCHIRMAN, Phone 10261.

TO LET—IMMEDIATE POSSESSION, BEAUTIful furnished 9-room house, 720 W. 28th st. The best part of this street, directly south of Chester Place. Large living-room, with fireplace, cozy den; large sunny dining-room, all finished in solid oak; 2 sleeping porches, 4 master bedrooms, 3 baths, garage, for 2 cars; large lot, planted, etc. Completely furnished and thoroughly clean. Furnished room in garage. Owner, Phone 24289.

TO LET—FURNISHED

Beautiful foothill home, completely furnished, three bedrooms, three bathrooms, five porches, all very large rooms, basement, furnace, automatic water heater, garage, six acres landscaped ground, large lawn, garden and patio; going East for four months. $200 month. Call MR. KING, 69478.

DON'T WORRY! SEE US FOR HOUSES, BUNGALOWS, FLATS. FURNISHED AND UNFURNISHED IN WILSHIRE, HOLLYWOOD AND ADJACENT DISTRICTS. WE RENT THEM AND TAKE YOU OUT. PHONE 11148. FRANCES DE KAY, MGR.

CITY RENTAL & SALES AGENCY,

431 TITLE INSURANCE BLDG.,

N.E. CORNER 4TH AND SPRING. 575.

TO LET—PRETTY NEW COLONIAL BUNGALOW on palm-lined avenue, southwest; 4 nice rooms, sunshine kitchen with breakfast nook; dining-room with built-in buffet; living-room with gas furnace and built-in bookcases; also extra bedroom, large basement, garage and bath. Finished in old ivory and nicely decorated. $65, furnished; 10 months' lease. Vt. 961.

TO LET—5-ROOM MODERN BUNGALOW, HANDsome furnished; everything complete, fine rugs, Wilton rugs, silver, linen, sunny and healthy. References given. I give lease to the right party, $90 a month; adults only. 4619 SOUTH NEW HAMPSHIRE AVE., or Phone 51823, preferably morning. WEST 4691.

TO LET—IF YOU WISH THE COMFORTS OF A real home while in California come out and let me help you get located. I have a lovely comfortable, furnished, 7-room place for $200 a month. Four months or longer. 2500 W. WASHINGTON. West 6990.

TO LET—HOLLYWOOD, 6-ROOM BUNGALOW, 3 bedrooms, living-room, dining-room, spacious kitchen, bath, screen porch, excellent house, completely furnished. $90. GRANT McCARTNEY COMPANY, 939 Merchants National Bank Bldg. Phone 302.

TO LET — BEAUTIFUL UP-TO-DATE 5-ROOM bungalow, elegantly furnished, hardwood floors, garage, $150 per month, in Hollywood north of Boulevard. Phone 579190 or call 1907 WILCOX AVE.

TO LET—

South Pasadena.

Furnished Houses,

All Prices.

CHAS. MANWARING. Phone 851282.

TO LET — I HAVE A NUMBER OF VERY ATtractive bungalows, houses and apartments to let furnished; these are HOMES, and never rented before. Prices range from $40 to $500 per month on lease, with garage.

BARCOS, 619 S. Spring. 12027.

TO LET—3 TO 6 MONTHS. WILSHIRE CHALET, 9 rooms, 3 bedrooms, sleeping porch, breakfast-room, gas furnace; garage. Attractively furnished. $225 per month.

GILES & LAACK,

608-611 Haas Bldg. Bdwy. 2556.

TO LET — FURNISHED TWO-STORY 7-ROOM HOUSE, 3 BEDROOMS, 2 BATHS, GARAGE, NICE SHADY GROUNDS, FENCED, WILL ADD FURNITURE TO SUIT DESIRABLE TENANTS. JONES, 3707 SOUTH PARK AVE.

TO LET—TO REFINED COUPLE, DESIRABLE furnished house, fine location, Westlake district; nine rooms, but will reserve two for my own use. $85. Phone 52764 before 9 a.m. or after 6 p.m.

TO LET—OR LEASE—FOR 4 TO 8 MOS. 5-room bungalow, two bedrooms, artistically furnished, porch, garage, garden, fruit trees. Adults only. $200 per mo. 1033 N. HOBART BLVD. 59038.

TO LET—COMPLETELY FURNISHED 7 ROOMS, 3. Pasadena bungalow to responsible adults only, $600 to June 1. Possession 24 hours. Ph. 553901 before 10 a.m.

TO LET—NICELY FURNISHED 5-ROOM BUNGAlow, garage, 1059 W. 51ST PLACE. Grand ave. car to Harvard blvd, walk south to 51st place, owner on premises 11 a.m. till 4 p.m.

TO LET—6 ROOMS, COMFORTABLY AND SUBstantially furnished, piano, garage. Possession to children welcome. 13827. ATKINS, 539 Stimson Bldg.

TO LET—NICELY FURNISHED 6-ROOM BUNGAlow, 3 bedrooms, only $75. JOHN STUART, corner Fletcher and Huntington Drive, South Pasadena. 35373; Colorado 8850.

TO LET—A WEE FURNISHED BUNGALOW, in old blue and black; suitable for two or three persons, at $135 a month, or terms for lease. T.L. 51906.

TO LET—HANDSOMELY FURNISHED 9-ROOM home in Westlake district, 4 bedrooms, piano, oriental rugs, gas furnace, garage; adults only. Rent $200. PHONE 51190.

TO LET—MY FURNISHED 6-ROOM BUNGAlow. All modern conveniences. $35 per month. Call between 10 a.m. and 1 p.m. 1222 INNES AVE.

TO LET—5 ROOMS IN A MODERN FURNISHED bungalow for a few months, fine location. Call or address 415 W. AVE 50. Price $75 per month.

TO LET—BUNGALOW FURNISHED OR UNFURnished, 2 rooms and bath. N209 ALLEY AVE., Long Beach car to Naidson station.

TO LET—WELL FURNISHED HOUSE, 11 ROOMS, 2IN S. SERRANO. Rent $250 month on lease. Apply on premises.

TO LET—EXCEPTIONAL 4-ROOM DOLL BUNgalow. Adults. 218 W. 47TH PLACE.

TO LET—6-ROOM BUNGALOW, 47TH NEAR Figueroa, $60, permanent tenant only. 29218

TO LET—APARTMENTS—Furnished and Unfurnished.

Furnished

TO LET—

LAS FLUR APTS.

638 W. ADAMS ST.

7 beautiful 3, 4, 5-room apts.; newly altered and furnished; lawn, playground, tennis court; no objection to children; $150 to $200. One-half block from Figueroa. Garage in connection, 636 W. ADAMS.

TO LET — MANAGEMENT KNOWS EVERY LOS Angeles vacancy. Why worry? Come early. Strangers receive special attention. APARTMENT ACCOMMODATION BUREAU, 333 Security Bldg.

TO LET — MALVERN APTS., 1419 MALVERN AVE., at Alvarado Terrace Park, between Pico and 10th. Single apts., large kitchen and bath. A delightful high-class residence district.

TO LET—3-ROOM MODERN APARTMENT, SUN all day, very pleasant, well furnished, free phone; adults only. $50 per month. Ph. 29092.

TO LET—APARTMENTS, PLATS AND BUNGAlows We have what you want. 642 SAN FERNANDO BLDG. Phone 67884 4th and Main.

TO LET—APARTMENT, FURNISHED, 121 N. LOUISE, Glendale. Adults only.

TO LET—POTTER APTS., VENICE. BEAUTIful ocean front, single and double apts.

Unfurnished.

TO LET—MAKE RESERVATIONS NOW FOR ONE of those beautiful new bungalow apts., 2 rooms and bath; the erection of a 4-story semi-fireproof building to start very soon, reservation now being made. Let us tell you our plans. Attractive rent paying. For full information, see

OWNERS' CORPORATION,

529 Citizens National Bank Bldg.

TO LET—4 ROOMS, UNFURNISHED, WITH PRIvate hallway, hardwood finished throughout; polished floors; a beautiful apartment. ROWLEN APTS., 1110 W. Washington. Washington at Union ave. 59569

TO LET—HOUSES—Furnished and Unfurnished.

Furnished.

TO LET—

WRIGHT-CALLENDER-ANDREWS CO.

FEATURING RENTAL PROPERTIES HERE OVER TWENTY YEARS.

PRESENTS THROUGH ITS PRINTED WEEKLY RENTAL BULLETIN, (Only issue of its kind here,)

THE VERY CHOICEST PROPERTIES, LARGE AND SMALL, FURNISHED AND UNFURNISHED,

TO BE SECURED IN LOS ANGELES, SEASIDE AND SUBURBAN POINTS.

BULLETIN, MAP OF CITY, GUIDE, Reliable Rental Information GIVEN BY EXPERIENCED EMPLOYEES

WITHOUT CHARGE.

WRIGHT-CALLENDER-ANDREWS CO, Ground floor. 403 S. HILL. Ground floor.

TO LET—

FREE RENTAL INFORMATION.

Save yourselves time, worry and expense. See us in the morning and be settled in your new home by night.

HOUSES, BUNGALOWS, FLATS, APARTMENTS, Furnished and unfurnished.

In Wilshire, Westlake, Hollywood, southwest.

HARRY GROSSMAN.

Los Angeles' Leading Rental Office. Member Los Angeles Realty Board, 204-5 HAAS BLDG. Seventh and Broadway. Phone 64374; Main 1305.

TO LET—

DID IT EVER OCCUR TO YOU

THAT A RELIABLE AND DEPENDABLE RENTAL AGENCY IS IN A POSITION TO LOCATE A RESIDENCE MORE NEARLY MEETING YOUR EXACT REQUIREMENTS IN LESS TIME, DISCLOSING TO BETTER ADVANTAGE THAN YOU COULD BY PROMISCUOUS LOOKING AROUND, AND THAT THE MOST DESIRABLE HOMES ARE NOT ADVERTISED?

WE SPECIALIZE IN HIGH-CLASS RENTAL PROPERTIES IN THE MOST DESIRABLE WEST SIDE RESIDENCE DISTRICTS.

C. M. WISELEY, MGR. RENTAL DEPT.

GILES & LAACK,

608-611 HAAS BLDG.,

7TH AT BROADWAY. BDWY. 2556.

TO LET—BEAUTIFULLY FURNISHED HOME, 5 bedrooms, 3 baths, tiled and new porch, 3 rooms, kitchen, pantry, toilet, back porch downstairs; furnace, gas, electricity, water heater, phone, etc.; large lot, all kinds of plants, shrubbery and fruit trees; close in, 2 car lines, on beautiful side paved street, best part of city, among best homes in Wilshire district, just west of Bryson Apartments. $300 per month; lease for one year. SCHIRMAN, Phone 10261.

TO LET—IMMEDIATE POSSESSION, BEAUTIful furnished 9-room house, 720 W. 28th st. The best part of this street, directly south of Chester Place. Large living-room, cozy den; large sunny dining-room, all finished in solid oak; 2 sleeping porches, 4 master bedrooms, 3 baths, garage, for 2 cars; large lot, planted, etc. Completely furnished and thoroughly clean. Furnished room in garage. Owner, Phone 24289.

TO LET—FURNISHED

Beautiful foothill home, completely furnished, three bedrooms, three bathrooms, five porches, all very large rooms, basement, furnace, automatic water heater, garage, six acres landscaped ground, large lawn, garden and patio; going East for four months. $200 month. Call MR. KING, 69478.

DON'T WORRY! SEE US FOR HOUSES, BUNGALOWS, FLATS. FURNISHED AND UNFURNISHED IN WILSHIRE, HOLLYWOOD AND ADJACENT DISTRICTS. WE RENT THEM AND TAKE YOU OUT. PHONE 11148. FRANCES DE KAY, MGR.

CITY RENTAL & SALES AGENCY,

431 TITLE INSURANCE BLDG.,

N.E. CORNER 4TH AND SPRING. 575.

TO LET—PRETTY NEW COLONIAL BUNGALOW on palm-lined avenue, southwest; 4 nice rooms, sunshine kitchen with breakfast nook; dining-room with built-in buffet; living-room with gas furnace and built-in bookcases; also extra bedroom, large basement, garage and bath. Finished in old ivory and nicely decorated. $65, furnished; 10 months' lease. Vt. 961.

TO LET—5-ROOM MODERN BUNGALOW, HANDsome furnished; everything complete, fine rugs, Wilton rugs, silver, linen, sunny and healthy. References given. I give lease to the right party, $90 a month; adults only. 4619 SOUTH NEW HAMPSHIRE AVE., or Phone 51823, preferably morning. WEST 4691.

TO LET—IF YOU WISH THE COMFORTS OF A real home while in California come out and let me help you get located. I have a lovely comfortable, furnished, 7-room place for $200 a month. Four months or longer. 2500 W. WASHINGTON. West 6990.

TO LET—HOLLYWOOD, 6-ROOM BUNGALOW, 3 bedrooms, living-room, dining-room, spacious kitchen, bath, screen porch, excellent house, completely furnished. $90. GRANT McCARTNEY COMPANY, 939 Merchants National Bank Bldg. Phone 302.

TO LET — BEAUTIFUL UP-TO-DATE 5-ROOM bungalow, elegantly furnished, hardwood floors, garage, $150 per month, in Hollywood north of Boulevard. Phone 579

Classified Liners.

FURNITURE, HOUSEHOLD GOODS

For Sale, Exchange, Wanted.

Wanted.

WANTED—GOOD FURNITURE AND RUGS; WE PAY MORE; PHONE MRS. CROCKER, 10697 W. 8TH.

WANTED—WILL PAY MORE THAN ANYBODY FOR YOUR FURNITURE, ANY PIECE OR HOUSE; CALL PICO 3978.

WANTED—BY PRIVATE PARTY, FURNITURE OF 5 OR 6 ROOMS; MUST BE CHEAP FOR CASH; WILL GO ANYWHERE. 1040 S. OLIVE.

WANTED—TO EXCHANGE ALL KINDS OF FURNITURE, ANY PIECE OR HOUSE; WE PAY MORE THAN ANYBODY; PHONE 10697 W. 8TH.

WANTED—FURNITURE; HIGH PRICES PAID; WE WILL CALL ANYWHERE; PHONE 10697 W. 8TH.

WANTED—WE PAY CASH FOR YOUR FURNITURE; PHONE 10697 W. 8TH.

WANTED—SEE CASH PRICES PAID FOR YOUR FURNITURE; PHONE 10697 W. 8TH.

WANTED—FURNITURE AND RUGS; HIGHEST PRICES PAID; CALL MR. BROWN, 1040 S. OLIVE.

WANTED—FURNITURE, RUGS, LINOLEUM; WE PAY MORE THAN ANYBODY; PHONE 10697 W. 8TH.

WANTED—3 ROOMS FURNITURE AND RUGS; will pay cash for same. Address Z, box 77, Times Office.

WANTED—TO BUY FURNITURE AND RUGS; will pay cash; 2 to 6 rooms. 1040 S. OLIVE.

WANTED—FURNITURE AND RUGS; WE PAY MORE THAN ANYBODY; PHONE 10697 W. 8TH

Classified Liners.

AUTOMOBILES, ETC.—Miscellaneous.

Electric Automobiles for Sale.

RAMBLING IN USED ELECTRICS—
1916 Model Beach & Lang coupe, new Edison battery, new tires, new paint.
Late model Detroit coupe, new Phila. battery, new paint, cushion tires.
Pathfinder, first-class condition throughout, interior new paint; very cheap.
Above cars guaranteed one year from date of purchase. Terms if desired.
Inspection invited. Agency for Baruch & Lang and Milburn electric and Owen Magnetic.
GAYNEY MOTOR SALES CO.,
SERVICE. 672-74-76 S. Alvarado st.

Speedsters and Stripped Cars.

AUTO-CRAFT BODY CO.—
Specializing speedster bodies for Fords, 1916 and 1917 cars. Open Sunday. 75876

Automobile Trucks, Tractors, Trailers.

FOR SALE—

WHITE 4-TONNER
FLAT RACK BODY.

Should completely be as and guaranteed to give you the best possible service in any operation. Among the best used truck investments that could be made. Wonderful value at the price.

WHITE—1½-TONNER—CHASSIS.
Apparently completely rebuilt. White, you can't duplicate this value anywhere.

FORD
Woodward Attachments.
Flat slab platform body. Good mechanical condition. Tires all sound. Will sell very cheap.

STUDEBAKER—¾ TONNER.
Delivery body, fine motor and tire equipment. At a low figure.

OVERLAND—MODEL 90—1919.
Delivery body. An A-1 truck with exceptional power motor, self-starter, electric lights, sun-shade, etc., and tires all in good shape. A bargain.

GARFORD—1½-TONNER—1917.
Style platform body, cab and windshield. Sound mechanical condition throughout.

MOORES AND AUTOCARS.
Several of these trucks all in splendid condition. Call for details.

LIBERAL TERMS ON ALL THESE TRUCKS.
EXCHANGE CAR DEPT.
WHITE AUTO COMPANY,
1800 SO. FIGUEROA. WEST 371.
(OPEN SUNDAYS 9 TO NOON.)

1917 Ford truck, 1½-ton capacity, with stake body, in first-class condition. Price $500. Call 1234 Maple ave.

1917 Vim, express body, with top and cover, tires in first-class condition. Owner must sell at once. $1450.

Several other real buys in good used trucks.

GENERAL MOTORS TRUCK CO.
1063 S. Figueroa St.

TRACTORS—

Owing to discontinuing our line we have several new tractors we will exchange for real estate, autos, trucks or what have you!

JOHN T. DYE,
320 W. Pico st.

1918 FEDERAL, 1918, IN PERFECT CONDITION; 7 extra tires; demountable rims on rear. Cab, upholstered, large stake body; good speed, etc. Owner, this truck has been carefully used and is in good shape. Main 6078. 528 SAN JULIAN ST. 12415.

FOR SALE — BY OWNER. FOUR IMPORTED SAURER DUMP TRUCKS. FIVE-YARD STEEL DUMP BODIES. ONLY ONE MONTH'S SERVICE. IN AI CONDITION. CAN BE SEEN AT THE SERVICE CO., 1244 E. 9TH ST.

DODGE TRUCK $1000
1-ton Moreland, new tires, large stake body.
1-ton Republic $1750
1-ton Garford, stake body $900
Easy terms.
H. GARFIELD, 1212 S. Olive. 6126.

SPECIAL—SPECIAL—BARGAINS—
1-ton, 1½-ton flat body, 5-ft., 6-in.x10-ft. 1-ton, 4-ton, stake body, 6-ft., 6-in.x14-ft. Will build any size body you want.
Full blocks and sizes of trailers to rent.
PIKE AUTO & TRAILER WKS., 317 Central ave.

FOR SALE—1 1-TON G.M.C., IN FIRST-CLASS mechanical condition; stake body; good rubber; cannot be beat for light delivery car. Cost $4,500. WESTERN MOTORS COMPANY, 11th and Flower.

Stake platform body, cab and windshield. Sound mechanical condition throughout.

MOORES AND AUTOCARS.
Several of these trucks all in splendid condition. Call for details.

LIBERAL TERMS ON ALL THESE TRUCKS.
EXCHANGE CAR DEPT.
WHITE AUTO COMPANY,
1800 SO. FIGUEROA. WEST 371.
(OPEN SUNDAYS 9 TO NOON.)

1917 Vim, express body, with top and cover, tires in first-class condition. Owner must sell at once. $1450.

Several other real buys in good used trucks.

GENERAL MOTORS TRUCK CO.
1063 S. Figueroa St.

1914 G.M.C. IN FIRST-CLASS MECHANICAL condition; body, good rubber. Can't be beat for light delivery car. Cost $4,500. WESTERN MOTORS COMPANY, 11th and Flower.

FOR SALE — 1½-TON FORD, NEW MOTOR installed; stake body, 6 tons of a bay. WESTERN MOTORS COMPANY, 11th and Flower.

FOR SALE—TEN TRUCK NEW, REPUBLIC, KANSAS and 2 other makes; ready to go on California roads. Factory first. TARBIL, Wil. 1200.

FOR HIRE — WITH OR WITHOUT DRIVER— Hudson Superets, Nash and others $25 week up. GARFIELD GARAGE. Main 6025.

ROBBY 1920 7-PASS. BUICK SIX, $1.75 AND $2 hour. Know city and country. Rear windshield. MR. LEAMER. Phone 10868.

CADILLAC LIVERY—
Cars to rent by month, $150. Buicks, Olds, Hup and Cadillacs. 1212 S. MAIN.

NEW FORDS, ELEC. STARTERS—FOR HIRE without driver. C. & D. AUTO LIVERY, 509½ S. Spring. 10107.

NEW CARS FOR RENT BY MONTH, WITHOUT drivers. H. H. GRAVES, 1000 Highland ave.

NEW FORD TOURING CARS AND TRUCKS FOR rent by hour, day, week or month, with or without driver; open day and night. 741 S. OLIVE ST. Main 2729.

RENT A CAR FROM US WITHOUT DRIVER. WE rent any passenger car, furnish tires and tubes. 1148 S. OLIVE ST.

OWNER - DRIVER, EASY RIDING STUDEBAKER, $1.50 per hour. Will go on California roads. Safety

Classified Liners.

HOUSES— For Sale. West and Northwest.

FOR SALE—

COLONIAL HOME IN WILSHIRE DISTRICT.

POSITIVELY ONE OF THE MOST DESIRABLE PROPERTIES ON THE MARKET IN LOS ANGELES TODAY FOR ANYONE WHO DESIRES A FINE HOME IN AN EXCLUSIVE DISTRICT. IT HAS BEEN LIVED IN ONLY SIX MONTHS AND IS JUST LIKE NEW.

DOWNSTAIRS IT HAS A WONDERFUL LIVING-ROOM, SUN PARLOR, DINING-ROOM, BREAKFAST-ROOM, KITCHEN, MAID'S ROOM AND BATH.

ON THE SECOND FLOOR ARE FOUR LARGE BEDROOMS, A SEWING-ROOM AND TWO GORGEOUS BATHS. THERE IS A TWO-STORY GARAGE.

THE LOT IS 62x170, IS VERY HIGH, ON A CORNER AND IN A VERY EXCLUSIVE NEIGHBORHOOD.

THE LOCATION IS 268 S. VAN NESS AVE., THE PRICE IS $23,000.

DRIVE OUT WILSHIRE BLVD. TO VAN NESS AND THEN NORTH TO THIRD ST., OR TAKE A SIXTH-ST. CAR MARKED MELROSE AND GET OFF AT VAN NESS.

OR BETTER STILL, TELEPHONE MR. HAMMEREL AT 62963 FOR AP-POINTMENT.

FOR SALE—

$14,000.
WHITE PLASTER HOME.
OPEN FOR INSPECTION 1:30 TO 4:30.
1424 CRENSHAW BLVD.

10 rooms, mahogany finish, 2 baths, ex-clusive paved street. A very good buy. Like new, in beautiful condition. Pos-session immediately. This is a really high class home in exceptionally nice district, high ground.

KELLS & GRANT,
REALTORS,
WILSHIRE BLVD. AT WESTERN AVE.
56302.

FOR SALE—FINE NEW 2-STORY 8-ROOM RES IDENCE ON ST. ANDREWS, NEAR WILSHIRE; $13,000.

5-ROOM FURNISHED BUNGALOW ON HAR-VARD, $4750.

NEW 5-ROOM BUNGALOW ON 30TH ST., $4900.

NEW 6-ROOM CALONIAL BUNGALOW ON NOR-MAL AND VERMONT, $4850.

BRAND NEW 8-ROOM DUTCH COLONIAL, WILSHIRE DISTRICT, $11,750.

NEW 11-ROOM HOME WITHIN 2 BLOCKS WILSHIRE, $14,500.

MARTIN CO.
3151 WILSHIRE, COR. OXFORD. 567226.

FOR SALE—

$2800
LOOK AT IT.
1167 NORTH NORMANDIE AVE.
50x162.
FACING ON TWO STREETS.

5-room cottage, half block North of Santa Monica Blvd., on Normandie ave., near good school and car line. Big snap. Call E. STAIR, 56302; evenings 28052.

WITH
KELLS & GRANT,
REALTORS,
WILSHIRE BLVD. AT WESTERN AVE.
56302.

FOR SALE—$5700 NET, NORTH WILSHIRE, 6-room bungalow, including sleeping porch. 922 N. OXFORD AVE.

FOR SALE—HOW'S THIS? $3500, 7 ROOMS, lot 75x170, $500 cash, close in location. 81CBY, 210 Douglas Bldg.

Southwest.

FOR SALE—

TO SETTLE ESTATE
5-ROOM BUNGALOW
in best residence district of southwest. Modern and in good condition. Fine street on car line, 15 minutes from Broadway. Built-in features, cement porch, covers the entire front of house; 3 bedrooms, breakfast room, bathroom; enclosed gas range in kitchen and ball carpets go with house. Chicken runs. Garage. $5000. A snap, $1000 cash, balance like rent. Immediate posses-sion. PHONE 60898.
RESERVE INVESTMENT CO.,
424 Investment Bldg. 8th and Broadway.

FOR SALE—I NEED THE MONEY.
Must sell this week, my 7-room, two-story house, 3 bedrooms, all a bargain, 2 bedrooms, 2 sleeping porches, hardwood floors downstairs, beautiful hand made electrical fixtures, large lot, 12 fruit trees. This is a real bargain for some one. Make me an offer. To see my prop-erty call on my agent,
MR. BLOSSOM, with
AVILL-WEYMOUTH CO., INC.,
728-25 S. Olive. Autos.
Opp. Telephone Co. Pico 3175.

FOR SALE—
HOME AND INCOME COMBINED.
$6000.
SEVEN-ROOM TWO-STORY BUNGALOW
AND
SIX-ROOM MODERN BUNGALOW IN REAR.
A BARGAIN WORTH WHILE.
HARDWOOD FLOORS. GARAGE.
CAN BE SOLD ON VERY LIBERAL TERMS.
SHOWN BY APPOINTMENT ONLY.
SEE MR. OR MRS. BARTLETT AT OFFICE.
HARRY F. PARKER.
1264 E. GRAND AVE.

FOR SALE—MOST ARTISTIC 7-ROOM BUNGALOW in city, Swiss chalet effect, 3 bedrooms and outside sleeping porch. Very modern throughout. First class garage, cement drive. Large assortment of fruit trees. Very tasteful and expensive shrubbery. Very reasonable terms. Price $7000. Lot 50x150, residential district in S.W. sections; 4½ block from car line. Price $7000, terms. See owner, 4310 LA SALLE AVE.

FOR SALE—A BRAND NEW 5-ROOM WHITE Colonial bungalow, ready for occupancy. Lot 50x142; 15 ft. alley. Close to Normal School. Lies in $4000, $1000 down, balance easy terms 1284 W. 37TH ST., near Vermont ave. car line. Phone Builder, WEST 1295.

FOR SALE—MAILDALE AVE., 9-ROOM RESI-dence, 4 bedrooms, double garage, basement, best location; bargain, $2500 down; price $8500. Alfred Place, furnished bungalow, with garage, hardwood floors, genuine bargain, $2000 down; price $4600. J. M. NEGUS, 12320 Pa-cific Electric Bldg.

FOR SALE — BEST BARGAIN IN 4-1 condi-tion, hardwood floors, all built-in features, fur-nace, automatic water heater, 2 car garage, must be sold to get immediate action. Cash $2500, bal. easy terms. Owner, 1116 W. SANTA BARBARA ST. Vermont 1012.

FOR SALE—DOUBLE BUNGALOW, $3500; $1500 cash; 5 rooms each side; 2 bedrooms and built-in features; lady's breakfast room, hardwood floors, beautifully finished; same soap; located right here. Apply now. 5820 MONETA AVE. 62661.

FOR SALE—IMMEDIATE POSSESSION, $1600 cash, balance $40 month. 7-room modern bungalow, large attic, cellar, garage, 2 lots, 50-ft. lot, near car line. Manual Arts section. Open daily, 1 to 5. 5820 BUDLONG AVE. Ver-mont 1012.

FOR SALE—SOUTHWEST, VERMONT HEIGHTS, six-room modern bungalow, garage, chicken equipment for 100 hens, 2 blocks from Hoover car; 5c fare; a dandy suburban home for only $2600; terms. SOWELL SLACK, 8216 S. Hoover. Phone 268419.

FOR SALE — BEAUTIFUL, 10-ROOM DOUBLE bungalow, 2 beds each side, a rock-bottom bar-gain, $10600 cash. $40 month. 5-room flat, $40 month. A rare bargain. DOMBROWSKI, corner Monsets and Vermont.

FOR SALE—5-ROOM BUNGALOW, FURNISHED or unfurnished, modern, 2 garages, bargain; must see to appreciate; give immediate possession. 1116 W. 54TH ST.

FOR SALE—SOUTHWEST, NEAR HOOVER ST., thoroughly modern 5-room chalet bungalow, good condition, vacant, move in tomorrow, $2750, $500 cash; balance $25 per month. SOWELL SLACK, 8216 S. Hoover. Phone 268419.

FOR SALE—SOUTHWEST, 6-ROOM MODERN bungalow, garage, fruit; good district; under-priced at $4250; $1000 cash, balance $25 per month; rent the money. SOWELL SLACK, 8216 S. Hoover. Phone 268419.

FOR SALE—
CALL OWNER, 26128
for price, terms and full information regarding two beautiful bungalows, 5 and 6 rooms; that must be sold this week.

FOR SALE—BY OWNER giving POSSESSION at once, 5-room modern bungalow, completely furnished, exceptionally large rooms and built by day labor; will consider unfurnished. 1227 LEIGHTON AVE. Phone 77260.

FOR SALE—NICELY FURNISHED 7-ROOM BUN-galow, with nice improved yard, hardwood floors throughout; neat and clean, will built, and will make to ideal home; immediate possession. 1150 W. 53RD ST. Phone W. H. LAWRENCE, 66816.

FOR SALE—5-ROOM FURNISHED COTTAGE IN S.W. price $4250, ¼ cash, balance $20 mo., including interest. B. HIRSH, 401 American Bldg. Bdwy. 7446 or 509623.

FOR SALE — FURNISHED BUNGALOW, CON-crete, linen, silver, gas, oil; Victrola, rocking chairs, etc. Bargain. 54500. 2807 S. GRAND AVE.

FOR SALE—5-ROOM BUNGALOW, HARDWOOD floors, furnished complete; built for a home. 1050 W. 51ST ST.

FOR SALE—12 ROOMS, WEST SIDE, $1250, OWN-er sick. 315 LAUGHLIN BLDG.

HOLLYWOOD— For Sale, Exchange, Wanted, To Let.

FOR SALE—

HOLLYWOOD HOMES
ON A VERY DESIRABLE BOULEVARD.
WE ARE FINISHING 12 fine 6 and 7-room homes on one of the best streets in Hollywood's acute colonial types, some are Spanish, types; set a-real are complete; come out and select one to be finished to suit you, or take one just finished, adding but a small per cent. of profit; you buy from the owner direct, another saving; why not call up us at 579090 during the day or Holly 4115 at night? better yet, make a date to see us at our office, 7101 Sunset blvd. HOLLYWOOD BLDG. CORPORATION

FOR SALE—
NEW AND WELL APPOINTED 4-FLAT BLDG. Nicely located one block south of boulevard (West Hollywood.) 4 rooms each, garages, etc. Ask for Mr. Skeete (phone 56170.)
STRONG-DICKINSON-McGRATH CO.
Hollywood Branch, 5010 Hollywood blvd.

HOUSES— For Sale. Southwest.

FOR SALE—
RESIDENCE AS WELL AS INVESTMENT.
If you are looking for a residence in a location with a great future, come and see this. Eleven room residence on 80x150 ft. corner, close in, on one of the main business thoroughfares of the city. Price $18,500. Inc. corner, 2469 SO. MAIN ST., or call 24202 for ap-pointment.

FOR SALE— $4350.
Owner's sacrifice. Underpriced $700.
VERMONT SQUARE.

Just one more chance to get a bargain, but re-member that you have to act quick. Won't last. Six-room bungalow right in the heart of Vermont Square. Hardwood floors, breakfast-room, den with built-in bed, near park and library. Terms. See Mr. Rowe
CRANE REALTY CO., 615 W. 6th st. Phone 62158.

FOR SALE—
12-ROOM HOUSE.
LOT 114X160 FT. TO ALLEY.

Close-in corner in direct line of business in near future. House well built and in excellent repair. Could be converted into flats or apartments. Ga-rage.
OWNER, 52302.

FOR SALE—OWNER'S HOME $4750.
This six-room new bungalow is located at 42nd and Western where similar homes are selling from $5500 to $6500, so you may know that it will sell quick. For health reasons the owner desires to sell, and if you are looking for a modern home, have $2500 cash, desire quick possession, I will be pleased to show you this property.
R. H. OWEN, Broadway 1436.
734 Citizens' National Bank Bldg.

FOR SALE—OWNER'S SACRIFICE.
6-room bungalow, 3 bedrooms and garage. Will sacrifice for cash. 3421 W. JEFFERSON ST. close to 6th and 8th avenues. Immediate possession can be had. PHONE 71950.

FOR SALE — 6 ROOMS, BATH, AND SLEEPING porch, 2 lots, 50x150 each, on 39th pl., one block south of Exposition Park; this is a snap at $4100, as owners are rising rapidly. Easy terms. Owner, MAIN 4412.

FOR SALE—BARGAIN, 5-ROOM HOUSE, FUR-nished. You can move in today; only 700 cash, $ down, $ per month. Price right. See A. G. MOORE, 907 Grand. 62918.

FOR SALE—8-ROOM MODERN BUNGALOW, ALL built-in features, 5 block from 2 car lines and near school. $3500 cash. 101 W. 60TH ST. South 1481.

FOR SALE—MODERN 5-ROOM PLASTERED house, near car line, 50-ft. lot, garage, etc. $2500. Terms. MOORE, 907 S. Grand.

FOR SALE—MODERN 5-STORY HOTEL, 4 RED. 25 rooms, large lobby on 21st, near Normandie. $8000. $2000 cash. PORTMAN, 617 Black Bldg. 15512.

FOR SALE — ELEGANT 6-ROOM BUNGALOW, hardwood floors throughout, garage. $3500, terms. 4371 WESTERN AVE. Vermont 7377.

FOR SALE—1324 MIDDLETON PLACE, 5-ROOM bungalow, vacant, $200 down, $25 per month. Owner on ave. Oben afternoons. Owner.

FOR SALE—5-ROOM AND BATH BUNGALOW, just remodeled. Half block from school. 6611 DENVER AVE.

FOR SALE—5-ROOM MODERN COTTAGE, PICO Heights, price $5500. PHONE 71035.

FOR SALE — 5-ROOM MODERN BUNGALOW, $3500; some cash, rest on time. 1116 W. 79TH.

FOR SALE—$1500 CASH, NEW 5-ROOM BUNGA-low. 146 W. 97TH. Ver. 6000.

FOR SALE—MOD. 6-ROOM BUNGALOW $2695, terms, sacrifice, SANTA BARBARA at Arlington.

East and Southeast.

FOR SALE—
EAST 39TH ST.
Near Huntington Park, new 4-room modern bungalow, level lot 50x150, elegant soil, trees, lawn, rare bargain at $2500; $500 cash, balance of rent; only $500 cash, balance $20 per month. For appointment to inspect call 602 BLAIR Bldg., ask for WOOD, 62725.

FOR SALE— Boeing is Believing
Two beautiful homes in good location, 2962-2972 Trinity st., 5 and 17 Rooms. Suitable for 2 families. This is an exceptional opportunity for 2 and 3 lot buyers. See OWNER, 2972 E. Trinity st.

FOR SALE—WELL BUILT MODERN 6-ROOM COT-tage, newly painted and decorated, $3250. Call immediate occupancy. Full size lot, close in on E. 37th st. Property is open on Sunday. See R. H. GORDON & CO., Title Insurance and Trust Co.

FOR SALE—ON BOYLE HEIGHTS.
Two-story 7-room house, hardwood floors throughout; neat and clean, well built, and will make to ideal home; immediate possession. $1150. SMALL LOT. TERMS OR CASH.
M. T. WHITE, 400 S. BDWY. 64699.

FOR SALE—SACRIFICE FOR ONLY $3250; 6-room modern cottage on 32nd st., near San Pedro, worth $4000. SOWELL SLACK, 8216 S. Hoover. Phone 268419.

FOR SALE—3 4-ROOM BUNGALOWS; 3 GA-rages, 3 stoves. Rent $1080; take $7360. Ad-dress 1259 E. 25TH ST. THE BRANCH OFFICE.

FOR SALE—6-ROOM HOUSE. LOT 50x150. 907 East Adams. Apply owner, LINCOLN 1628.

North and Northeast.

FOR SALE— $6500.
A WONDERFUL BUY IN 5-ROOM RESIDENCE. VERY LARGE LOT, 100x150 FEET. 50 FRUIT BEARING VALENCIA ORANGE TREES; ALL KINDS OF FRUIT. A VERY ATTRACTIVE PLACE IN ALHAMBRA.
J. R. BAKER.
PHONE 67704. 413 S. HILL ST.

FOR SALE—
Bungalow in good repair, A-1 location. Large lot. Close to school, cars and church. Worth $500 more than we ask. Price $5000. Will make terms.
H. SAM NEWLON
CAR. 857 709 Eagle Rock ave.

FOR SALE—WILL TAKE AUTO ON 6-ROOM bungalow, near Occidental College, Eagle Rock. MAIN 268; evenings VERMONT 159.

Furnished.

FOR SALE— BY OWNER.
AT A RARE SACRIFICE
FURNISHED AND READY TO MOVE IN.

High-class modern residence consisting of 14 rooms and 3 built-in sleeping porches, finished in solid mahogany and expensive fixtures. Hot water heating system.
2 lots, size 150x156 to alley, with parkway, beautifully planted with expensive shrubbery and complete sprinkling system.
Two-story servants' house with two baths and two automatic water heaters in connection.
This place was built 3 years, has every modern convenience, is in excellent condition and oc-cupied only by original owner.
This is really an exceptional opportunity to se-cure a strictly high-class home at your own price. Open for inspection.
MAKE ME A CASH OFFER.
E. L. WALKER.
1104 Browning Blvd.

FOR SALE—
BEAUTIFUL WILSHIRE RESIDENCE.
ELEGANTLY FURNISHED.
OWNER'S SACRIFICE.

Comfortable 10-room home, beautifully fur-nished, hardwood floors throughout; 4 bedrooms, 2 baths, sleeping porch, library or den; lovely sun parlor finished in white teakwood. The fur-nishings include fine mahogany and solid silver and old ivory furniture; Chinese rug value $1200; several Orientals; piano, draperies, curios, gas log fireplace, electric fixtures, garage, chicken equipment with 100 hens, everything complete; set worth $15000. An opportunity to move into a home with everything complete. Lot 50x150; large garage with room and beautiful shrub-bery. A PICK-UP. Really worth $25,000. Price $18,000; terms. Call Mr. Nielsen, 60191.
909 I. N. Van Nuys Bldg. 7th at Spring.

FOR SALE—
FURNISHED BUNGALOW
Genuine Bargain only $6000
$2000 down, balance 2 yrs. 8 per ct.

Choice location. Lot 75x160. This bungalow is a gem, thoroughly modern, consisting living-room, den, dining-room, kitchen, 3 bedrooms and bath. Cement basement, furnace, garage, for 2 cars. This is a real snap for someone.
Call Mr. Mack
K. LUNDEEN CO.,
909 Van Nuys Bldg. 7th & Spring sts.

FOR SALE—8-ROOM BUNGALOW, WILL SELL furnished, or will dispose of it unfurnished; everything first-class. Call and see for yourself from 10 a.m. to 4 p.m. 537 S. GRAMERCY, Owner.

FOR SALE—NICELY FURNISHED 7-ROOM BUN-galow, with nice improved yard, hardwood floors throughout; neat and clean, will built, and will make to ideal home; immediate possession. 1150 W. 53RD ST. Phone W. H. LAWRENCE, 66816.

FOR SALE—5-ROOM FURNISHED COTTAGE IN S.W. price $4250, ¼ cash, balance $20 mo., including interest. B. HIRSH, 401 American Bldg. Bdwy. 7446 or 509623.

FOR SALE — FURNISHED BUNGALOW, CON-crete, linen, silver, gas, oil; Victrola, rocking chairs, etc. Bargain. 54500. 2807 S. GRAND AVE.

FOR SALE—5-ROOM BUNGALOW, HARDWOOD floors, furnished complete; built for a home. 1050 W. 51ST ST.

FOR SALE—12 ROOMS, WEST SIDE, $1250, OWN-er sick. 315 LAUGHLIN BLDG.

HOLLYWOOD— For Sale, Exchange, Wanted, To Let.

FOR SALE—

FRANK MELIKE CO.
$8500.00
VIRGINIA AVE. NEAR BRONSON

6-room bungalow on Lot 50x156. Has three bedrooms with all built-in features. Garage. At the above reduced price this will sell quickly. To inspect Call Mr. Strange, Holly. 781.

$8500.00.
LA BREA NORTH OF HOLLYWOOD BLVD.

One and one-half story house, consisting of 6 rooms with 3 bedrooms. Lot is 50x123. Due to the location, this will not last long. Call Mrs. Mills, Telephone Holly. 781.

$15,000. $15,000.
THIS CHOICE HOME PLACE.

Located on Morgan place, between Hollywood blvd. and Franklin ave. Large east front lot. Choice fruit trees, nice lawn and pergola in rear. First floor contains reception hall, library, bed-room and bath; living room, large dining room, with built-in china closet, plate glass sliders. Kitchen with opaltex drainboard. Second floor has four nice bedrooms with large closets, bath, maid's room and large sleeping porch. Has large cement basement with furnace; has also three gas stoves for heating purposes, nice large screen porch, double garage. This is an exceptionally good buy, one of the best homes to be sold. Will be shown daily by appointment only. If you want a good home at a reasonable price, call MR. WORTHINGTON, Holly 781.

$20,000 $20,000
ONLY 1-3 CASH.
BEAUTIFUL HOME ON HAWTHORNE.

On lot 100x170, Has 11 rooms, including 6 bed-rooms and sleeping porch. The grounds are high and Western where similar homes are selling from $6500 to $8500, so you may know that it will sell quick. For health reasons the owner desires to sell, and if you are looking for a modern home, have $2500 cash, desire quick possession, I will be pleased to show you this property.
R. H. OWEN, Broadway 1436.
734 Citizens' National Bank Bldg.

FOR SALE—OWNER'S SACRIFICE.
6-room bungalow, 3 bedrooms and garage. Will sacrifice for cash. 3421 W. JEFFERSON ST. close to 6th and 8th avenues. Immediate possession can be had. PHONE 71950.

FOR SALE — 6 ROOMS, BATH, AND SLEEPING porch, 2 lots, 50x150 each, on 39th pl., one block south of Exposition Park; this is a snap at $4100, as owners are rising rapidly. Easy terms. Owner, MAIN 4412.

FOR SALE—BARGAIN, 5-ROOM HOUSE, FUR-nished. You can move in today; only 700 cash, $ down, $ per month. Price right. See A. G. MOORE, 907 Grand. 62918.

FOR SALE—8-ROOM MODERN BUNGALOW, ALL built-in features, 5 block from 2 car lines and near school. $3500 cash. 101 W. 60TH ST. South 1481.

FOR SALE—MODERN 5-ROOM PLASTERED house, near car line, 50-ft. lot, garage, etc. $2500. Terms. MOORE, 907 S. Grand.

FOR SALE—MODERN 5-STORY HOTEL, 4 RED. 25 rooms, large lobby on 21st, near Normandie. $8000. $2000 cash. PORTMAN, 617 Black Bldg. 15512.

FOR SALE — ELEGANT 6-ROOM BUNGALOW, hardwood floors throughout, garage. $3500, terms. 4371 WESTERN AVE. Vermont 7377.

FOR SALE—1324 MIDDLETON PLACE, 5-ROOM bungalow, vacant, $200 down, $25 per month. Owner on ave. Oben afternoons. Owner.

FOR SALE—5-ROOM AND BATH BUNGALOW, just remodeled. Half block from school. 6611 DENVER AVE.

FOR SALE—5-ROOM MODERN COTTAGE, PICO Heights, price $5500. PHONE 71035.

FOR SALE — 5-ROOM MODERN BUNGALOW, $3500; some cash, rest on time. 1116 W. 79TH.

FOR SALE—$1500 CASH, NEW 5-ROOM BUNGA-low. 146 W. 97TH. Ver. 6000.

FOR SALE—MOD. 6-ROOM BUNGALOW $2695, terms, sacrifice, SANTA BARBARA at Arlington.

East and Southeast.

FOR SALE—
EAST 39TH ST.
Near Huntington Park, new 4-room modern bungalow, level lot 50x150, elegant soil, trees, lawn, rare bargain at $2500; $500 cash, balance of rent; only $500 cash, balance $20 per month. For appointment to inspect call 602 BLAIR Bldg., ask for WOOD, 62725.

FOR SALE— Boeing is Believing
Two beautiful homes in good location, 2962-2972 Trinity st., 5 and 17 Rooms. Suitable for 2 families. This is an exceptional opportunity for 2 and 3 lot buyers. See OWNER, 2972 E. Trinity st.

FOR SALE—WELL BUILT MODERN 6-ROOM COT-tage, newly painted and decorated, $3250. Call immediate occupancy. Full size lot, close in on E. 37th st. Property is open on Sunday. See R. H. GORDON & CO., Title Insurance and Trust Co.

FOR SALE—ON BOYLE HEIGHTS.
Two-story 7-room house, hardwood floors throughout; neat and clean, well built, and will make to ideal home; immediate possession. $1150. SMALL LOT. TERMS OR CASH.
M. T. WHITE, 400 S. BDWY. 64699.

FOR SALE—SACRIFICE FOR ONLY $3250; 6-room modern cottage on 32nd st., near San Pedro, worth $4000. SOWELL SLACK, 8216 S. Hoover. Phone 268419.

FOR SALE—3 4-ROOM BUNGALOWS; 3 GA-rages, 3 stoves. Rent $1080; take $7360. Ad-dress 1259 E. 25TH ST. THE BRANCH OFFICE.

FOR SALE—6-ROOM HOUSE. LOT 50x150. 907 East Adams. Apply owner, LINCOLN 1628.

North and Northeast.

FOR SALE— $6500.
A WONDERFUL BUY IN 5-ROOM RESIDENCE. VERY LARGE LOT, 100x150 FEET. 50 FRUIT BEARING VALENCIA ORANGE TREES; ALL KINDS OF FRUIT. A VERY ATTRACTIVE PLACE IN ALHAMBRA.
J. R. BAKER.
PHONE 67704. 413 S. HILL ST.

FOR SALE—
Bungalow in good repair, A-1 location. Large lot. Close to school, cars and church. Worth $500 more than we ask. Price $5000. Will make terms.
H. SAM NEWLON
CAR. 857 709 Eagle Rock ave.

FOR SALE—WILL TAKE AUTO ON 6-ROOM bungalow, near Occidental College, Eagle Rock. MAIN 268; evenings VERMONT 159.

Furnished.

FOR SALE— BY OWNER.
AT A RARE SACRIFICE
FURNISHED AND READY TO MOVE IN.

High-class modern residence consisting of 14 rooms and 3 built-in sleeping porches, finished in solid mahogany and expensive fixtures. Hot water heating system.
2 lots, size 150x156 to alley, with parkway, beautifully planted with expensive shrubbery and complete sprinkling system.
Two-story servants' house with two baths and two automatic water heaters in connection.
This place was built 3 years, has every modern convenience, is in excellent condition and oc-cupied only by original owner.
This is really an exceptional opportunity to se-cure a strictly high-class home at your own price. Open for inspection.
MAKE ME A CASH OFFER.
E. L. WALKER.
1104 Browning Blvd.

FOR SALE—
BEAUTIFUL WILSHIRE RESIDENCE.
ELEGANTLY FURNISHED.
OWNER'S SACRIFICE.

Comfortable 10-room home, beautifully fur-nished, hardwood floors throughout; 4 bedrooms, 2 baths, sleeping porch, library or den; lovely sun parlor finished in white teakwood. The fur-nishings include fine mahogany and solid silver and old ivory furniture; Chinese rug value $1200; several Orientals; piano, draperies, curios, gas log fireplace, electric fixtures, garage, chicken equipment with 100 hens, everything complete; set worth $15000. An opportunity to move into a home with everything complete. Lot 50x150; large garage with room and beautiful shrub-bery. A PICK-UP. Really worth $25,000. Price $18,000; terms. Call Mr. Nielsen, 60191.
909 I. N. Van Nuys Bldg. 7th at Spring.

FOR SALE—

Furnished Bungalow
Genuine Bargain only $6000
$2000 down, balance 2 yrs. 8 per ct.

Choice location. Lot 75x160. This bungalow is a gem, thoroughly modern, consisting living-room, den, dining-room, kitchen, 3 bedrooms and bath. Cement basement, furnace, garage, for 2 cars. This is a real snap for someone.
Call Mr. Mack
K. LUNDEEN CO.,
909 Van Nuys Bldg. 7th & Spring sts.

FOR SALE—8-ROOM BUNGALOW, WILL SELL furnished, or will dispose of it unfurnished; everything first-class. Call and see for yourself from 10 a.m. to 4 p.m. 537 S. GRAMERCY, Owner.

FOR SALE—NICELY FURNISHED 7-ROOM BUN-galow, with nice improved yard, hardwood floors throughout; neat and clean, will built, and will make to ideal home; immediate possession. 1150 W. 53RD ST. Phone W. H. LAWRENCE, 66816.

FOR SALE—5-ROOM FURNISHED COTTAGE IN S.W. price $4250, ¼ cash, balance $20 mo., including interest. B. HIRSH, 401 American Bldg. Bdwy. 7446 or 509623.

FOR SALE — FURNISHED BUNGALOW, CON-crete, linen, silver, gas, oil; Victrola, rocking chairs, etc. Bargain. 54500. 2807 S. GRAND AVE.

FOR SALE—5-ROOM BUNGALOW, HARDWOOD floors, furnished complete; built for a home. 1050 W. 51ST ST.

FOR SALE—12 ROOMS, WEST SIDE, $1250, OWN-er sick. 315 LAUGHLIN BLDG.

HOLLYWOOD— For Sale, Exchange, Wanted, To Let.

FOR SALE—

COOK REALTY COMPANY.
Holly 228. 6108-05 Hollywood blvd. 57355.
Opposite Security Trust & Savings Bank.

$9000.
IN BEAUTIFUL CRESCENT HEIGHTS.
SPLENDID 7-ROOM
BUNGALOW.

Three light and airy bedrooms, large living and dining rooms. Hardwood floors throughout. Excellent condition. Large lot, 80x190 feet. All kinds of fruit and flowers. Unsurpassed view of hills. Price for quick sale $9000.

See Mr. Beutzel, with
Holly 228. COOK REALTY COMPANY. 57355

$8000.
WELL-BUILT DOUBLE BUNGALOW.

Located north of Hollywood in a highly re-stricted district.
Shows $110 a month income on unlimited rentals.
This proposition is worth investigating. Price $8000.
To inspect, call Mr. Roberts, with
Holly 228. COOK REALTY COMPANY. 57355

FOUR-FLAT BUILDING.
WHITE STUCCO CONSTRUCTION.

North of Hollywood boulevard.
6 rooms in two apartments upstairs.
5 rooms in two apartments downstairs.
Especially well-built three years ago.
Shows splendid income.
Price $22,000.

COOK REALTY COMPANY,
Holly 228. 6108-05 Hollywood blvd. 57355.
Opposite Security Trust & Savings Bank.

LIST YOUR PROPERTY WITH US.
REMEMBER WE HAVE OTHER GOOD BUYS.

FOR SALE—
A BEAUTIFUL FOOTHILL RESIDENCE.
BEST LOCATED HOMESITE IN CALIFORNIA.

This house is new and ready for immediate occupancy.

Has 9 large rooms, two baths, two sleeping porches, large lot 75x150, double garage, with chauffeur's room.

Interior finished in Southern Red gum, Philip-pine Mahogany and the white enamel.

If you are looking for a high class home, with beautiful surroundings look this over.
1310 Laurel ave. Cor. Sunset Blvd., Hollywood.
Open for inspection. See owner on property, or telephone
FOR SALE—

AN ABSOLUTELY GOOD BUY.
IN HOLLYWOOD.
$4800.

5 rooms and bath, 3 rooms hardwood, built-in features, garage and side drive. This is positively a $6000 place but needs some decorations. Lot 50x150, surrounded by up-to-the-minute homes. This is a final.

EXCLUSIVE AGENTS.
AMERICAN INVESTMENT CO.
940 S. BROADWAY. 65081.

FOR SALE—

OVER 500 NEW HOMES.

New 5-room colonials, $4250 and over. New 6-room colonials, $6250 and over. Magnificent 2-story colonial homes, $13,000 and over.

SPECIAL BARGAIN.
Double 5-room bungalow, furnished, and single 6-room bungalow, Hollywood, $9500.

TELEPHONE AND LET US SHOW YOU.
MORTHLAND MORTGAGE COMPANY,
Broadway 1532. 621 Security Bldg.

FOR SALE—CHOICE LOCATIONS AT NOMINAL prices for business duplex, or bungalow sites.
50x140—Very central, wonderful view.....$2000
50x125—N. of blvd.; popular section.....2250
50x140—Fine central district.....2500
50x165—N. of blvd., center of Hollywood.3100
50x165—Cherokee; high rental section...3500
100x165—Cherokee; high rental section...5000
125x240—N. of blvd.; very sightly.....$4000
We shore are in the market with cash when we will lose you the money with which to build if desired.
H. COFFIN & SON.
Established 1888. Inc. 1918.
6626 Hollywood blvd., at Hudson ave.

FOR SALE—4M SELLING MY HOLLYWOOD HOME.

6-room Colonial, 2 bedrooms, breakfast room, ivory finish, hardwood floors throughout. Close to everything; 7-room house in rear, well rented. ½ block east of Bronson. 2 blocks south of Sunset. 5538 La Mirada Pl. Price $40500. Mortgage $24000, balance cash.

FOR SALE—
YOUR LITTLE HOLLYWOOD HOME
WAITING FOR YOU.
EASY TERMS.

White Colonial, 5 rooms and dandy bath. Close to Hollywood blvd., schools, churches and business section. 1 year old. Lot 50x150, level and all hardwood floors, nice back yard and garage.
Call E. A. Kuhnles, 57300, exclusive agent.
JOS. I. SCHILLER COMPANY.
6408 Hollywood blvd.

FOR SALE—LARGE MODERN BUNGALOW VA-cant and ready for you. Located on Lucile, just above Melrose; has Spanish characteristics, fine lawn, shrubbery, garden and double garage. Beauti-ful home.
Call E. A. Kuhnles, 57300, exclusive agent.
R. GAILE COMPANY.
6408 Hollywood blvd.

FOR SALE—HAVE TWO OF THE MOST BEAU-TIFUL NEW HOMES IN HOLLYWOOD FOOT-HILLS. ONE BLOCK FROM CAR LINE. FOR SALE, 1 TO 16 ACRES. CALL OWNER, 1970 MORGAN PLACE, OR TELEPHONE HOLLYWOOD 3731. NO AGENTS.

FOR SALE—
HOLLYWOOD SACRIFICE.
BEAUTIFUL 7-ROOM BUNGALOW.
NORTH OF HOLLYWOOD BLVD.
$6750. WORTH $10,000.

My very artistic bungalow of 7 rooms; 2 bed-rooms, disappearing bed, one with built-in bed, large sleeping porch, cement basement, gas furnace, large garage, and fruit trees. Big bargain. Phone HAWKINS, Main 178; evenings 268629.

FOR SALE—FURNISHED DOUBLE BUNGALOW $10,500.

Well-built double bungalow built 3 years ago in the permanent, substantial manner. Built to last; will stand strictest investigation, large lot, large rooms, furnished very completely in finest of mahogany. Each side has 2 bedrooms with windows on three sides and disappearing bed. Rents for $100 a month. Turn north from Hollywood Blvd. on Hillhurst to Cameron ave., or call 64128.

FOR SALE—
HOLLYWOOD SACRIFICE
SOLID MAHOGANY BUNGALOW.

As going East and must make quick turn of my wonder bungalow, north of boulevard, has the prettiest parlor in all L. A., for it; only $6000. 1753 N. MARIPOSA. 560271.

FOR SALE—
NEXT TO HOLLYWOOD HILLS
7-ROOM COLONIAL SACRIFICE.

My wonderful bungalow on paved street, north of Hollywood blvd., overlooks orange grove; with view of ocean, most beautiful thing in Hollywood; 3 bedrooms, all tiled; $4000. 1782 Stern Bldg. Open 2 to 4. Phone 65700.

FOR SALE—

$3500.
$1000 CASH WILL HANDLE.
A VERY COSY WHITE COTTAGE
Five comfortable rooms, entrance hall and bath; have just been painted inside and out; a nice lot in first-class neighborhood. See Miss McMillan. (Phone 56170.)
STRONG-DICKINSON-McGRATH CO.
Hollywood Branch, 5010 Hollywood blvd.

FOR SALE—HOLLYWOOD BARGAIN, NORTH of Boulevard, choice neighborhood, 7 rooms and reception hall, 2-story bungalow type, buf-fet, bookcase, handsome fireplace, other built-in features. Perfect condition. Fruit trees and shrubbery. $6500; snap.
J. R. BAKER, 413 So. Hill. 57704.

FOR SALE—$5500, RESIDENCE PROPERTY, 7 rooms, beautiful block of highly improved Laurel Canyon residence property, 300x200. Waterfalls, iron gate, stone walls. Nothing prettier in Cali-fornia. Ready to build on. Nothing like it for sale. Exclusive agent, MRS. CLARICE MAC-QUARRIE, 6731 Hollywood blvd. Holly 838.

FOR SALE—
CHOICEST CORNER BUSINESS LOT. Hollywood blvd., center of business district, Central Holly-wood. 50-foot frontage on boulevard and 100 feet deep. For terms apply to MRS. CURTIS, 6523 Hollywood blvd. No agents; no agents.

FOR SALE—
$5250. HOLLYWOOD. $6250.
5-rm. bungalow; fine features; large lot; fruit trees, near schools and car.
$4000 takes 6-rm. home near high school. Valuable $4750. Immediate possession. 1418 CRANSTON AVE. CLARK. Phone 13303.

FOR SALE—UNUSUALLY ARTISTIC VINE COV-ered bungalow, near center of Hollywood; 5 large rooms and hall and sunny garage; 50-ft. lot; $6500. See owner, 1524 LA BAIG AVE. 579451.

FOR SALE—5-ROOM WHITE COLONIAL, 1 year old; hardwood floors throughout, also lujoly modern. Lot 60x155. Close to Normal School. $4750. Immediate possession. 1418 ORNDORFF, 402 Central Bldg.

FOR SALE—DESIRABLE COURT SITE, 99x179½, adjoining 1062 N. Serrano st., in block from business corner on Santa Monica blvd. Improvements in and paid. Seeing is believing. $2750 cash. GEO. C. BELL, 10391 Penn Room.

FOR SALE—5 ROOMS, GARAGE, A STONE'S throw from Santa Monica blvd. and Vine st., $3150. Key in mailbox. Information on sign. This home will sell itself. It is 6147 ELEA-NOR AVE.

FOR EXCHANGE—CHOICE LOTS, $5000 EACH, for northern.

Classified Liners.

INCOME PROPERTY—
For Sale.

FOR SALE—
WILSHIRE REALTY COMPANY,
SPECIALISTS.
LINCOLN'S BIRTHDAY SPECIALS.

ONLY $9000. ONLY $9000. ONLY $9000.

Wonderful bargain FLAT HOUSE; near Hollywood boulevard. Four fine three-room flats, all modern. Stucco building on fine street. Can be rented for $150 a month, garages. This is a certain bargain.

ONLY $12,000. ONLY $12,000. ONLY $12,000.

Near the Southern Branch of the University of California, a bungalow court, consisting of 4 modern home chalet, each side has 4 rooms reception and 2 up. Disappearing beds and all built-in features, fine front porches, lawns and shrubbery. Two five-room cottages, modern throughout, fixtures. Income now $125 per month. Can be raised to $180. A great buy for investment.

ONLY $21,000. ONLY $21,000. ONLY $21,000.

A large bungalow court, 5 buildings, 8 apartments, all rented to high class tenants and all nicely furnished. Lot 90x155, every high class improvement, stucco construction. Income $180 per month.

RAIN OR SHINE.
We shall sell these income properties on Lincoln's Birthday. Call at

700 HELIOTROPE DRIVE,
Corner Melrose avenue.

Take the Heliotrope Drive car on Broadway or Hill cars and get off at Melrose Avenue, where our branch office is located and where we have salesmen and autos and can show you bargains in homes today.

WILSHIRE REALTY CO.,
700 Heliotrope Drive.
Phone 507045.

FOR SALE—
2 SPECIALS

$12,000.
SOMETHING UNUSUALLY NICE.
DUPLEX FLAT, DOUBLE FRONT LOT.
1026-1028 KINGSLEY DRIVE.

One of the most livable flats in the city, exterior and interior design, lot facing another fine street; ripe for sale or exchange; bungalow of 7 rooms, Flats pay $90 per month up, 3 down; living rooms 16x27. One unit furnace; old ivory and birch finish throughout; all steel beds, but positively do not disturb tenants.

VACANT LOT FACES ARDMORE DRIVE.

$12,500.
4 3-ROOM FLAT.

We have an option on one of the best located buildings in the city, price $12,500, $4000 cash, balance to suit purchaser. Investigate this bona fide bargain.

KELLS & GRANT,
REALTORS,
WILSHIRE BLVD. AT WESTERN AVE.
Phone 507022.

FOR SALE—$25,000.
INVESTMENT PROPERTY WITHIN TWO BLOCKS OF NEW CAL. HOTEL.
4-flat apartment building, Roof impregnated green tile. Standard plaster construction on cement foundation three years old. In exceptional condition throughout. Contains 7 rooms and 2 sleeping porches and bath in each flat. Hardwood floors throughout, built-in features, tiled bath with shower, tiled sink with numerous built-in features.

THE McCARTHY COMPANY,
Gen. Wilshire and Oxford. 507555.

FOR SALE—
WEST SIDE FLATS.
Price $14,000; yielding 17 per cent. net. Improved building, 4 flats, 3 and 4 rooms. Rented throughout. Easy condition. Income $1260 a month.

BUNGALOW COURT, HOLLYWOOD.
Price $20,000; income $5029 yearly.
Built especially for home. Modern in every detail, completely furnished. Modern in every detail, completely furnished.
$6,000. HOLLYWOOD FLATS. $32,000.
Paying income $6120 per year.
Two fat buildings, white plastered exterior, entirely furnished; garages etc. On corner in heart of Hollywood, absolutely the best buy in this section today.
Our business is the handling of income properties.

WALTER R. HOLLY CO.,
724-726 Title Insurance Bldg. Suite 607, East Side.

FOR SALE—
4-FAMILY FLAT—4.
INVESTMENT
$12,000.
3 apartments of 4 rooms and bath each and 2 apartments of 3 rooms and bath each. All built-in features, side drive and garage. Income $2040 per year. Present rent $1740. If you understand values this will appeal to you. Close-in location.

SEE MR. BERRY,
AMERICAN INVESTMENT CO.,
EXCLUSIVE AGENTS,
840 So. Broadway. 65021.

FOR SALE—828 SOUTH FEDORA.
WILSHIRE WHITE PLASTER DUPLEX.
$12,000. 4 ROOMS AND BATH EACH FLAT.
One of the most substantial built houses in Los Angeles, near new California Hotel. High, sightly lot, 50x150. Each flat is complete, even with gas furnace in every room, double garage. North side leased to 1926, south side to 1927, each can be leased for $1260. Price $12,000. Incumbrance $11,000. This is a snap. Terms, $1000 cash, rest on installment. Street is paved. Take West Ninth st. car or drive out and let us show you this wonderful offer or call for Mr. PATTERSON, telephone 10146.

FOR SALE—$22,000 BUYS A NEW 4-FAMILY flat building, just completed, located on the N.E. corner of 42nd st. and Figueroa. Lot 61x126, ft., 4 garages. Income $310 per mo. Price $22,000; $5,000 cash, balance to suit. Owner is now in and rent the other 3. Half cash balance mortgage. This will go quick. For appointment call

FORD & BEEKER,
697-11 S. Western Ave. Phone 10146.

FOR SALE—
SOUTHWEST.
$7500—1 acre, 4-room house, garage, outbuildings, chicken houses, equipped for 1000 layers, electricity, fine soil, very cheap, terms. $500—2 acres, 3-room house, chicken houses, electricity. Oh, city! Millspaugh Bldg., 6th and Spring sts. Phone 64197. Specialists in southwest property.

FOR SALE—DOUBLE BUNGALOW, STRICTLY MODERN, NORTHWEST, $7500, close.
Owner leaving city, will sell his double bungalow on N. Grand ave., must be sold to close estate. Bargain price for quick sale. $4,000, $1,000 cash.
REALTY & LOAN COMPANY, Bdwy. 8616. 219 Black Bldg. 61187.

FOR SALE—HOLLYWOOD FLAT BARGAIN, ON WESTERN AVE., North of Hollywood boulevard, modern buildings, 3 flats, 3 rooms and bath each flat. Present rentals $205 monthly which is low. For investment or speculation it will pay you to look this up. Price only $4,750, terms. J. T. CUTTER, 500 S. Main st. Room 412.

FOR SALE—
32-ROOM APTS.
Price $13,500. On Olive st. near First, all hot water heating, building in good condition, lot 50x150, vacancy, inspection allowed, small equity will handle for cash. MR. JONES, 614 Central Bldg.

FOR SALE—TO INVESTORS, $15,000, 10-Room flat building, Wilshire section. Rental (low.) $1200. $5000 cash. RIGHT, 210 Douglas Bldg.

FOR SALE—$9500—MODERN FLAT BUILDING, lot 50x132, Rents $100 month. West Adams district. RIGHT, 210 Douglas Bldg.

FOR SALE—ST OWNER, 4 3-ROOM FLATS, completely furnished, $120 per month, 7 garages, rent, $30. Lease and Park, Realtor, 1126 So. FLOWER.

FOR SALE—MODERN DOUBLE FLATS, 4-ROOMS each, built-in features, bungalow in rear, garage, porch over, double garage, 2 lots. Owner, 1718 E. 41st st. Phone 11631.

FOR SALE—NEW WHITE PLASTER AND TILE roof four 5-room flat building, finished in old ivory and mahogany, tile baths and sinks; large lot, 50x150; rents $1200 annually. Fine substantial investment. Call OWNER, 61874.

SUBURBAN PROPERTY—
For Sale.

FOR SALE— —FOR SALE

WAIT FOR WAIT FOR WAIT FOR
CITY ACRES IN THE CITY!
Only 4 miles from City Hall, and what you have been wishing for. Paved streets, water, lights and gas. Ready to make your revealing. HEAD & CLEMENTS, 207 S. Spring st., room 517.

FOR SALE—
ORCHARD ACRES, $1500 UP.
Two miles from Hollywood, on Pacific Electric. Terms to suit. Get off at Sherman station. P. C. WOOD, 1015 Merchants Nat. Bank Bldg. Phone 713. Phone 61838.
Agent for Col. J. B. Lankershim, owner.

FOR SALE—
ARCADIAN ACRES.
Frontage on Monrovia car line & Huntington Blvd. Ideal for country homes and small ranches. Right under city water system. Wonderful climate. Only 20 min. to city hall and water conditions. Very accessible to Los Angeles. Office on tract.
718 Van Nuys Bldg. 12810.

FOR SALE — EXCEPTIONAL (5) ACRE PLACE, entirely modern bungalow, garage, barn, fine poultry equipment for 500 chickens, plenty fruit, near Sherman; car line.
R. H. SCHWARZKOPF,
6th and Broadway. 222 Story Bldg.

FOR SALE—STRICTLY UP-TO-DATE 6-room house, Spanish type, on paved boulevard, new, modern bungalow, large garage; fruit and flowers, chickenette, complete, ideal home, close to car line, school and church.
R. H. DOUGHRAN, 718 Van Nuys Bldg. 63819.

FOR SALE—RAMONA PARK, ONE ACRE IMproved with 6-room house, all kinds of bearing fruit, implements, chickens and chicken houses, garage, near car line and boulevard. Price $4500. Give terms. Principals only. W. J. KELLY, 819 Central Bldg. 61090.

FOR SALE—ACRE IN BEAUTIFUL ARCADIA, for the chickens, fruit and vegetables, $1200, terms. W. H. GILSON, 229 Douglas Bldg.

SUBURBAN PROPERTY—
For Sale.

FOR SALE—
BY OWNER.
BEST LOCATION IN CITY.
BEAUTIFUL 10-ROOM RESIDENCE.
$12,500—WORTH $18,000—$12,500.

BECAUSE TWO MEMBERS OF OUR FAMILY HAVE LEFT US WE NEED A SMALLER HOME AND ARE WILLING TO SACRIFICE FOR QUICK SALE.

This house was built for a home, and as good as brand new. The first floor is finished in old ivory the second in white enamel; there is a living-room, dining-room, den, breakfast-room, kitchen, screen porch; lavatory and toilet; there are 4 bedrooms, 2 sleeping porches and bath; garage with man's rooms; lot 60x155; wonderful lawn and cement porch; good lawn; plenty of flowers.

LOCATED AMONG THE BEST HOMES. IT IS POSITIVELY THE BEST BUY IN THE CITY. CALL, 54499 FORENOONS, FOR APPOINTMENT. NO AGENTS.

FOR SALE—
BIG INCOME PRODUCING
FULL BEARING ORANGE GROVE
15 ACRES.

In a proven frostless district, with fourteen packing houses around.

Has paid 20 per cent. on investment.
Price $25,000, one-third cash. Crop of Valencias included in price. The greatest bargain in this entire list. The grove is in A-1 condition and should attract the wise bargain hunter. Owners interests are in the N. Y. and he will not consider clear Minneapolis or St. Paul business, residence or farm property in exchange. C. E. REYNOLDS, exclusive agent,
404 Metropolitan Bldg. Phone 10345.

FOR SALE—
A Gem of a Home
ON SHERMAN WAY BOULEVARD.

13 acres, excellent soil, new Colonial Bungalow on famous Rose Boulevard, Sherman Way. Double garage, chicken houses and scheme complete. Level, rich alluvial soil, will grow anything. Fine for walnuts, fruits and alfalfa, aqueduct water piped and running. Land only, $900 per acre, and I am offering it at $775, and $3000 more buys the house, but positively not included for $7500. Easy terms, 6½ acre with house for $7500. Easy terms. FRED C. FREBUS, 638 Van Nuys Building. Phone 60804.

FOR SALE—IMMEDIATE POSSESSION.
$2350—$700 cash, 5 acres fine land; alfalfa, table grapes, fruit, and truck; irrigation; modern 5-room. Beyond San Fernando.

$2450—$500 cash, 5 acres; 3-room house, bath and toilet, splendid equipment for chickens, maid's room. Beyond San Fernando.

$3750—40 fruit trees, grapes, berries, all vegetables; 6-room modern house, garage, cement outhouse; on the boulevard, 1 mile out, San Gabriel way. This should sell on sight.

10 acres in best part of valley, just beyond Lankershim, on boulevard; 5 acres alfalfa, balance in deciduous fruit; all level; 4-room house and barn, aqueduct irrigation; must sell quick. $6,000. GREAT BARGAIN. 502-5-6 San Fernando Bldg., Fourth and Main. 12360.

FOR SALE—
TWO REAL HOMES.
1 1-4 acres, boulevard corner. Seven-room bungalow, hardwood floors, two bathrooms. Hand beater, garage with two sleeping-rooms, chicken houses, electricity, fruit, alfalfa, berries. All public utilities. Schools two blocks. $9000, terms.

2½-acre corner. Five-room bungalow, garage, roses, lawn, fruit, berries. 1 1-4 acres alfalfa. Price $6500. Terms. Owners and producers. 323 CENTRAL AVE., or 803 San Fernando Blvd., Burbank. Phone Burbank 155.

FOR SALE—$5400, TERMS. 3 ACRES AT LANkershim, all fruit bearing apricots, 2 acres alfalfa, 1 acre barley, between trees, 3-room house, bath and toilet, splendid equipment for chickens; electricity. Large outbuildings, aqueduct water. Fine buy.

$10,000—Terms. 10 acres just beyond Lankershim, best of land, new 6-room modern, outbuildings, 5 acres in alfalfa, close to boulevard. This is the ideal home. McGREAL & SONS, 505-6 San Fernando Bldg., 4th and Main. 12620.

FOR SALE—
HERE IS YOUR SUBURBAN HOME, half acre, with house containing four rooms and bath, some furniture, all garden tools, garage, poultry house and runs, chicken coops, bearing fruit trees, raspberries, Loganberries, Blackberries, shrubs, roses, flowers, lawn, water, gas, electricity, school and neighborhood fine, on view near car line, only 30 minutes out, only $3000. Places like this are scarce. If you want this, come prepared to buy. EMIL FIRTH, 240 S. BROADWAY. PHONES 60167, MAIN 2248.

FOR SALE—
BUY FROM OWNER, WELL LOCATED 1½ ALFA acre, with house on property for only $1100; have 5 acres of boys; 1½ miles out, close to town, near car line, with good small California home, in splendid shape, on property, for only $1100; terms can be arranged. If you want a truck, poultry or rabbits; this is a very desirable plot and you'll have to act promptly if you want it. Owner will take second car as part payment. Will be glad to explain fully with no obligation. EMIL FIRTH, Owner, 240 S. Broadway. Phones 60167, Main 2248.

FOR SALE—12 ACRES, VEGETABLE LAND, adjoining Salt Lake R. R., electric pumping plant, water piped to each 5 acres. Abundance of water for 500 acres, improved near school and boulevard, one mile south of Los Angeles limits, 2 miles from Huntington Park. Price $12,600. ½ cash, balance 1 per cent. Owner must sell.
CRAS. UMSTEAD,
Room 404 G. P. Johnson Bldg.,
Corner Broadway and 6th sts.

FOR SALE—A REAL OPPORTUNITY TO GET THAT RANCH. EXCLUSIVE OPTION.

Let me show you this 45 acres of choice land near the business town of Van Nuys, close to the electric line. Only $750 per acre; $5000 cash on immediate sale, it takes $25,000 cash to handle this; don't waste your time if it don't suit your time. Land under cultivation.
MAX METER, 4044 Moneta ave.

FOR SALE—
In the foothills on the Glendale edge of Burbank, 5 acres, level, rich soil, with water, fine outstanding glorious views, with water, gas, electricity, restrictions suitable to the fine class of property. Price $1000. Terms, $100 down. Money advanced to build. G. W. WILSON, with IRVINE W. BIGGAR, 205 Union Oil Bldg., Main 1867. And at 10th and Hancock each afternoon.

FOR SALE—$3500
SPLENDID 2 ACRES WITH SUPERIOR 7-ROOM BUNGALOW; HARDWOOD FLOORS THROUGHOUT; SHERMAN HEATER; ELECTRICITY; CHICKEN EQUIPMENT; GOOD FAMILY ORCHARD; EXCELLENT LOCATION; IT WILL PAY YOU TO SEE McGILVRA & SMITH
SOUTHLAND REALTY CORP.,
PHONE 917704. 433 S. HILL ST.

FOR SALE—"ARCADIAN ACRES." 1 RESIDE tract on Lankershim Blvd. Close to car service, gas, electricity. Superb sandy loam soil. Sensible restrictions.
R. H. SCHWARZKOPF,
6th and Broadway. 222 Story Bldg.

FOR SALE—SAN FERNANDO VALLEY.

5-acre tract on boulevard, corner Haskell ave., 400 bearing peach trees and family orchard. Best soil in valley. Near Van Nuys. GEO. A. LAIRD, Lankershim Hotel, Los Angeles.

FOR SALE—FULLY EQUIPPED ACRE POULTRY ranch, close to Monrovia line and Huntington Park. Modern 5-room cottage in rear, fruit trees, gas electricity. Also several 5 to 10-acre tracts, close Monrovia, Arcadia and Alhambra.
D. D. COUGHRAN,
718 Van Nuys Bldg.

FOR SALE—IN ADDITION TO PLACES LISTED in the lawn I have others from $500 to $2500 improved and unimproved, all in and around Hollywood and Los Angeles. Good level land, $600 an acre, on paved road.
SCHWARZKOPF,
6th and Broadway. 222 Story Bldg.

FOR SALE—
5 acres sandy loam, great for alfalfa, fruit or chicken ranch, with new modern bungalow, garage, equipment for 1000 chickens. Fine location, 1 block from car. Terms. G. W. WILSON, with IRVINE W. BIGGAR, 205 Union Oil Bldg. Main 1867.

FOR SALE—10 ACRES, ONE-THIRD HIGHLY IMproved land on car line and blvd. Close to city. 8-room modern house, garage, etc. Orchard, the land of improvements either are worth the price. $12,000 on easy terms. McLAUGHLIN, 418 Grant Bldg. 61262.

FOR SALE—FINE 2½-ACRE POULTRY RANCH, near 5-room house, excellent poultry equipment, abundance of fruit, near Monrovia car line. Act quick if you want a real bargain.
R. H. SCHWARZKOPF,
6th and Broadway. 222 Story Bldg.

FOR SALE—
$9000
8 Lots, including 2 Houses, Large Barn 1½ A. Grapes, ½ A. Fruit trees in W. Alhambra. All improvements. Wonderful location for home or subdivision tract. Phone OWNER 75417.

FOR SALE—VERY COZY ACRE PLACE, GOOD assortment of fruit, nice small house, good district near Monrovia car line.
R. H. SCHWARZKOPF,
6th and Broadway. 222 Story Bldg.

FOR SALE—ACRE AND FOUR-ROOM PLASTER bungalow, dwarf fruit trees, chicken houses, situated in Arcadia, only $3500, terms. GILSON, GILSON, 229 Douglas Bldg., corner 3rd and Spring.

FOR SALE—ACRE IN BEAUTIFUL ARCADIA, fine for chickens, fruit and vegetables, $1200, easy terms. W. H. GILSON, 229 Douglas Bldg., Third and Spring.

FOR SALE—EXCHANGE—
SUBURBAN RANCHES; LARGE AND SMALL.
A Complete List.
C. J. GARDNER, Hollingsworth Bldg. Tel. Pico 147

FOR SALE—2 1-4 ACRES AT BELLE, VERNON, $750 cash, 265 feet on street, within 6 miles radius of Sixth st., center business. PH. 23803.

FOR SALE—VAN NUYS.
Good irrigated land, $375 per acre. Bargains in fruit and poultry ranches. A general line of ranch and city property.
ARKLEY & REYES, 329 Sherman Way.

FOR SALE—
2 ACRES ON PAVED STREET IN SPLENDID LOCATION, 50 BEARING FRUIT TREES, GAS AND ELECTRICITY, 5-ROOM BUNGALOW, PRICED IDEAL FOR CHICKENS OR A NICE HOME PLACE
SEE McGILCHRIST WITH
SOUTHLAND REALTY CORP.,
PHONE 917704. 433 S. HILL ST.

FOR SALE—"ARCADIAN ACRES." 1 RESIDE tract on Lankershim Blvd. Close to car service, gas, electricity. Superb sandy loam soil. Sensible restrictions.
R. H. SCHWARZKOPF,
6th and Broadway. 222 Story Bldg.

FOR SALE—SAN FERNANDO VALLEY.

5-acre tract on boulevard, corner Haskell ave., 400 bearing peach trees and family orchard. Best soil in valley. Near Van Nuys. GEO. A. LAIRD, Lankershim Hotel, Los Angeles.

FOR SALE—$2500—MODERN FLAT BUILDING, lot 50x132, Rents $100 month. West Adams district. RIGHT, 210 Douglas Bldg.

FOR SALE—ST OWNER, 4 3-ROOM FLATS, completely furnished, $120 per month, 7 garages, rent, $30. Lease and Park, Realtor, 1126 So. FLOWER.

FOR SALE—MODERN DOUBLE FLATS, 4-ROOMS each, built-in features, bungalow in rear, garage, porch over, double garage, 2 lots. Owner, 1718 E. 41st st. Phone 11631.

FOR SALE—NEW WHITE PLASTER AND TILE roof four 5-room flat building, finished in old ivory and mahogany, tile baths and sinks; large lot, 50x150; rents $1200 annually. Fine substantial investment. Call OWNER, 61874.

SUBURBAN PROPERTY—
For Sale.

FOR SALE—

OCCIDENTAL COLLEGE DISTRICT.
5c FARE.

Acres .....$1000 and up
½ acres .....$500 and up
Lots .....$500 and up

Easy Terms.
Wonderful for Homes and Small Farms.

Fine soil. Visit tract offices on York blvd. and Glassell ave., opposite college. Take Eagle Rock City car on Spring st., or York blvd. car on Main st., and get off at end of 5c fare.

WESLEY ROBERTS COMPANY,
Bdwy. 772. 408 Union Oil Bldg.

FOR SALE—

SACRIFICE.
BRENTWOOD PARK.

Select, restricted residential district, on boulevard next to 26th st., facing golf club property, beyond the clubhouse; two miles from ocean; high location, car line, beautiful mountain view. Call GARVANZA 2115 or 61137.

Huntington Park.

FOR SALE—1 ACRE, ALL IN ALFALFA, FRUIT, berries, garden, chicken corrals, dandy new 5-room modern bungalow, water for domestic and irrigation, specially fine mo. rent proposition, cash, $25 per mo. MR. JOHNSON, 237 E. Hill st, Main 6037.

San Fernando.

FOR SALE—40 ACRES SAN FERNANDO VALley, suitable for oranges, lemons, alfalfa. Plenty of water, beautifully situated. Will sell on long-time payments. See HENRY HAACK, owner, 1094 Cit. Nat. Bk. Bldg. 60021.

Monrovia.

FOR SALE—ST OWNER, APARTMENT BUILDing and furnishings; corner lot, all improvements paid for. Monthly income, $200. Always rented; selling list. Terms, $10,000. Phone BLACK 371, 402 South Canyon Blvd.

San Gabriel.

FOR SALE — GLAZED BRICK BLOCK, TWO story, on Del Mar avenue and Mission Drive, San Gabriel, 100 feet frontage, four stores rented. Income $250 per month. Half cash. Also three houses on 300 feet front. All business property. Address J. D. DIMES, San Gabriel.

FOR SALE—HOMESITES AND CHICKEN RANCHS on the Boulevard. Phone 11158.

South Pasadena and Oneonta Park.

FOR SALE—BY NON-RESIDENT, IMMEDIATE possession, unfurnished, first floor, living, dining, breakfast rooms, den, kitchen, screened porch, with stationary tubs; second floor, three large bedrooms, one with alcove bath, large closets; all hardwood floors, lot 50x185, east front; garage with cement floor, 50x20, with 6 cement runs; cellar with furnace, $5500 net. Will be at property from 2 to 4 p.m. or by appt. next three days. 1809 RAMONA AVE., near Oneonta Park. P.E. Depot, South Pasadena.

Highland Park.

FOR SALE—HIGHLAND PARK, FURNISHED bungalow, 5 rooms, sleeping porch, built-in features, newly decorated, large corner lot, fruit trees, garage, high, no fog; 2 blocks from car and store. $4100 W. AVE. 57, Phone owner, GARVANZA 2002.

FOR SALE—7-ROOM HOME, HIGHLAND PARK, furnished, well located, rented $65. PH. 64020.

Owensmouth.

FOR SALE—15 1-3 ACRES, NEW 5-ROOM BUNgalow, chicken house, on Sherman Way. $15,500.

5 lots, beautiful 5-room colonial bungalow, part all furnished, $3500; $500 cash, balance $35 57-100 acres in townsite near high and grammar school. $475 an acre. Good bargain. 2 acres in townsite, only $475 per acre.
FRED A. KELLOGG, 501 Sherman Way, Owensmouth. Ask for Mr. Roebuck.

Inglewood.

FOR SALE—INGLEWOOD ¼ ACRE, BOULEvard, good 5-room house furnished; garage, outbuildings, near school and churches. Worth $4000. $2800 takes it. Investigate. 62252.

FOR SALE — FOR INGLEWOOD PROPERTY OF any kind, all sizes, and all prices, on all kinds of terms, see C. D. REED, 135 Market st. Phone Ing. 256.

Watts.

FOR SALE—
A modern home in Watts. In the right place, and at the right price.
C. MASON BROWNE,
Watts, Cal. Phone 2600—J-3.

FOR SALE—2 ACRES AT BELLE, VERNON, near Linwood, ½ mile of Long Beach blvd. Also ½ acre in Watts on Compton blvd. Bargain for quick sale. Call OWNER, Bc. 49171-J.

FOR SALE—$350, 2 CORNER LOTS, 85x135 TO alley, 85c walk and curb. Good location. Terms. Call SOUTH 2681-J.

Willowbrook.

For Sale or Exchange—2 ACRES, 6-ROOM HOUSE, FACING Compton blvd., $2700, $1000 balance terms. Lot 50x136; 5-room bungalow, $1750, $100 cash, balance $20 month. HARRY GRANT, Willowbrook.

Glendale.

FOR SALE—
IMMEDIATE POSSESSION.
$9500. TERMS.
Beautiful brand new Colonial ivory finished bungalow, 6 rooms; papered beautifully, breakfast room, hardwood floors throughout. East exposure. 1 block from car, French doors, cement driveway, all built-in features. Large rooms. Must be sold at once. See R. D. George with R. H. COTTON, 614 S. Spring st. BDWY. 8420. MAIN 4100.
RES. PHONE, GLENDALE 430-W.

FOR SALE—ARE YOU LOOKING FOR A GOOD HOME? REAL INCOME PROPERTY, ACREAGE OR BEST BUILDING LOTS OR GOOD SUBDIVISION PROPERTY, IF YOU ARE SEE MR. SPENCER ROBINSON,
304 S. GLENDALE AVE.

FOR SALE—CHOICE TWO-ACRE FOOTHILL acreage. Two-acre tracts, $1100 upward. Choice soil. Magnificent view. Near boulevard. FRANK L. FRARY, 603 Union Oil Bldg., Los Angeles.

FOR SALE—GLENDALE HOMES, WELL LOcated, $2000 to $5000; some more. ROY D. KING, 737 Mer. Nat. Bank Bldg. 12286.

FOR RELIABLE INFORMATION REGARDING HOUSES, LOTS, LANDS, INSURANCE, SEE, MR. AT 117 S. BRAND BLVD. EDNA F. PARKER.

TO LET—APARTMENT, FURNISHED, 121 NORTH LOUISE, Glendale. Adults only.

BEACH PROPERTY—
For Sale.

Long Beach.

TO LET—OR SALE, LONG BEACH, BY OWNER, 7-room bungalow, private home newly furnished, cheap rent; corner cozy location, flowers and grounds; near grammar school. Will show by appointment. F. E. EASTMAN, 852 Gladys ave., apt. 1.

HARBOR PROPERTY—
For Sale and Exchange.

For Sale.

FOR SALE—40-FT. LOT, NEAR WATER FRONT, San Pedro, $800 cash, worth $2000. Address P. box 453, TIMES BRANCH OFFICE.

COUNTRY PROPERTY—
For Sale.

FOR SALE—FREE FARM LISTS, SAN JOAQUIN Valley. PAUL BOSSIER, Stockton, Cal.

COUNTRY PROPERTY—
For Sale.

FOR SALE—

CARLSBAD BY THE SEA.
FROSTLESS, IRRIGATED LAND.

We offer here some very SPECIAL SELECTIONS in frostless irrigated land the very CREAM of the district. These parcels have been leveled for irrigation, fertilized, and are ready for spring planting. Crop return from green peas this winter amounted to more than $500.00 an acre, and the early spring crop of string beans do as well.

PLUM NO. 231—5.71 acres with 5.71 shares of water stock. A splendid piece of ground. Very rich from fertilization; has heavy crop of peavines to be plowed under; has cement irrigating system. Near Railway, Schools, Stores, etc. Water under pressure; every convenience. Spring crop should bring $3000.00. Price is $3750. Terms are easy.

PLUM NO. 231½—10 acres and 10 shares of water stock; same conditions as No. 231; ready for the spring crop. Price $6500.00. Easy terms.

PLUM NO. 240 — 27 21-100ths acres and 27 21-100ths shares of water stock. Same conditions as Nos. 231 and 231½. Commanding slightly higher elevation. Price $17,686.00. Can be divided in half. Easy terms.

All of these tracts are record money-makers, and will in a short time put you on easy street, free from worry and care. Investigation always pays and will not last long. For further information regarding the above, call on or write

SOUTH COAST LAND COMPANY—OWNERS,
712 Garland Building,
14354—Los Angeles, California—Broadway 5395.

FOR SALE—
ALMONDS.
ALMONDS.
CHOICEST TRACTS OF ALMOND LAND
IN PASO ROBLES DISTRICT.
Located within a couple of city blocks of the main paved State highway.
NO FERTILIZATION. NO IRRIGATION.
$175 TO $250 PER ACRE.
On easy terms.
We plant your orchard complete for
$40 PER ACRE.
We also contract to care for same at $20 per acre per year.
$3600 TO $4600 A YEAR
INCOME
FROM
ALMONDS.
ALMONDS.
Call or write for our folder and further details.
MISSION ALMOND ORCHARD COMPANY,
M. J. ——, Secretary.
221 Mercantile place, Los Angeles, Cal.

FOR SALE—IN BEAUTIFUL NAPA VALLEY, gentleman's country estate of about 25½ acres, 60 miles from San Francisco and Oakland, State highway will be completed in spring; trains daily. House has stone foundation, large room and hall, living-room 30x25; billiard room, dining-room 15x26; pantry, kitchen with large built-in French range, servant's dining-room, bedroom, rear hall and lavatory. Hardwood floors on second floor, six master bedrooms and four tile bathrooms, maid's room; foreman's and laborers' cottages with baths. Barns and outbuildings, tankhouse, etc. All in perfect repair. Electricity, furnace, completely and elegantly furnished if desired. Price $75,000. BOX 37, St. Helena, Napa Co., Cal.

FOR SALE—
PASO ROBLES ALMOND AND PRUNE LAND.
Owner has took off 84125 from 5 acres prune land; year; another $47,000 from 15 acres almonds in 14 years; no fertiliser, no irrigation; you can do as well. Write for booklet; prices and terms to suit.
A. MANFORD BROWN,
Paso Robles, Cal.

FOR SALE—
BUDDED WALNUTS.

26 acres in the El Monte district.

16 acres in A1 2-year-old budded stock. Individual water plant fair improvements.
THIS IS A GOOD ONE.
Price ..... $24,000.
ALSO 20 ACRES ORANGE COUNTY.
Budded walnuts, coming into bearing. Highly improved. Only ..... $25,000.
C. P. BLAKEMORE LAND CO.,
233 Van Nuys Bldg.

Rich lands and business opportunities offer you independence; farm lands $11 to $30 per acre; irrigation $1 per acre per year; terms; part cash; $2000 loan on improvements; taxes average under 20 cents per acre, no taxes on improvements, personal property or live stock; good markets, churches, schools, roads, telephones; excellent climate; write for special booklet, "Opportunity," and homesteaders' fare certificates. Write for free booklets. ALLAN CAMERON, General superintendent and Immigration Agent Pacific Ry., 252 Ninth ave., Calgary, Alberta.

FOR SALE—BUY FROM OWNER, 10 ACRES IN acre lots, suitable for oranges, lemons, alfalfa. Plenty of water, beautifully situated. Will sell on long-time payments. See HENRY HAACK, owner, 1094 Cit. Nat. Bk. Bldg. 60021.

FOR SALE—
SACRIFICE.
BRENTWOOD PARK.

Select, restricted residential district, on boulevard next to 26th st., facing golf club property, beyond the clubhouse; two miles from ocean; high location, car line, beautiful mountain view. Call GARVANZA 2115 or 61137.

Huntington Park.

FOR SALE—1 ACRE, ALL IN ALFALFA, FRUIT, berries, garden, chicken corrals, dandy new 5-room modern bungalow, water for domestic and irrigation, specially fine mo. rent proposition, cash, $25 per mo. MR. JOHNSON, 237 E. Hill st, Main 6037.

San Fernando.

FOR SALE—40 ACRES SAN FERNANDO VALley, suitable for oranges, lemons, alfalfa. Plenty of water, beautifully situated. Will sell on long-time payments. See HENRY HAACK, owner, 1094 Cit. Nat. Bk. Bldg. 60021.

Monrovia.

FOR SALE—ST OWNER, APARTMENT BUILDing and furnishings; corner lot, all improvements paid for. Monthly income, $200. Always rented; selling list. Terms, $10,000. Phone BLACK 371, 402 South Canyon Blvd.

San Gabriel.

FOR SALE — GLAZED BRICK BLOCK, TWO story, on Del Mar avenue and Mission Drive, San Gabriel, 100 feet frontage, four stores rented. Income $250 per month. Half cash. Also three houses on 300 feet front. All business property. Address J. D. DIMES, San Gabriel.

FOR SALE—HOMESITES AND CHICKEN RANCHS on the Boulevard. Phone 11158.

South Pasadena and Oneonta Park.

FOR SALE—BY NON-RESIDENT, IMMEDIATE possession, unfurnished, first floor, living, dining, breakfast rooms, den, kitchen, screened porch, with stationary tubs; second floor, three large bedrooms, one with alcove bath, large closets; all hardwood floors, lot 50x185, east front; garage with cement floor, 50x20, with 6 cement runs; cellar with furnace, $5500 net. Will be at property from 2 to 4 p.m. or by appt. next three days. 1809 RAMONA AVE., near Oneonta Park. P.E. Depot, South Pasadena.

Highland Park.

FOR SALE—HIGHLAND PARK, FURNISHED bungalow, 5 rooms, sleeping porch, built-in features, newly decorated, large corner lot, fruit trees, garage, high, no fog; 2 blocks from car and store. $4100 W. AVE. 57, Phone owner, GARVANZA 2002.

FOR SALE—7-ROOM HOME, HIGHLAND PARK, furnished, well located, rented $65. PH. 64020.

Owensmouth.

FOR SALE—15 1-3 ACRES, NEW 5-ROOM BUNgalow, chicken house, on Sherman Way. $15,500.

5 lots, beautiful 5-room colonial bungalow, part all furnished, $3500; $500 cash, balance $35 57-100 acres in townsite near high and grammar school. $475 an acre. Good bargain. 2 acres in townsite, only $475 per acre.
FRED A. KELLOGG, 501 Sherman Way, Owensmouth. Ask for Mr. Roebuck.

Inglewood.

FOR SALE—INGLEWOOD ¼ ACRE, BOULEvard, good 5-room house furnished; garage, outbuildings, near school and churches. Worth $4000. $2800 takes it. Investigate. 62252.

FOR SALE — FOR INGLEWOOD PROPERTY OF any kind, all sizes, and all prices, on all kinds of terms, see C. D. REED, 135 Market st. Phone Ing. 256.

Watts.

FOR SALE—
A modern home in Watts. In the right place, and at the right price.
C. MASON BROWNE,
Watts, Cal. Phone 2600—J-3.

FOR SALE—2 ACRES AT BELLE, VERNON, near Linwood, ½ mile of Long Beach blvd. Also ½ acre in Watts on Compton blvd. Bargain for quick sale. Call OWNER, Bc. 49171-J.

FOR SALE—$350, 2 CORNER LOTS, 85x135 TO alley, 85c walk and curb. Good location. Terms. Call SOUTH 2681-J.

Willowbrook.

For Sale or Exchange—2 ACRES, 6-ROOM HOUSE, FACING Compton blvd., $2700, $1000 balance terms. Lot 50x136; 5-room bungalow, $1750, $100 cash, balance $20 month. HARRY GRANT, Willowbrook.

Glendale.

FOR SALE—
IMMEDIATE POSSESSION.
$9500. TERMS.
Beautiful brand new Colonial ivory finished bungalow, 6 rooms; papered beautifully, breakfast room, hardwood floors throughout. East exposure. 1 block from car, French doors, cement driveway, all built-in features. Large rooms. Must be sold at once. See R. D. George with R. H. COTTON, 614 S. Spring st. BDWY. 8420. MAIN 4100.
RES. PHONE, GLENDALE 430-W.

FOR SALE—ARE YOU LOOKING FOR A GOOD HOME? REAL INCOME PROPERTY, ACREAGE OR BEST BUILDING LOTS OR GOOD SUBDIVISION PROPERTY, IF YOU ARE SEE MR. SPENCER ROBINSON,
304 S. GLENDALE AVE.

FOR SALE—CHOICE TWO-ACRE FOOTHILL acreage. Two-acre tracts, $1100 upward. Choice soil. Magnificent view. Near boulevard. FRANK L. FRARY, 603 Union Oil Bldg., Los Angeles.

FOR SALE—GLENDALE HOMES, WELL LOcated, $2000 to $5000; some more. ROY D. KING, 737 Mer. Nat. Bank Bldg. 12286.

FOR RELIABLE INFORMATION REGARDING HOUSES, LOTS, LANDS, INSURANCE, SEE, MR. AT 117 S. BRAND BLVD. EDNA F. PARKER.

TO LET—APARTMENT, FURNISHED, 121 NORTH LOUISE, Glendale. Adults only.

BEACH PROPERTY—
For Sale.

Long Beach.

TO LET—OR SALE, LONG BEACH, BY OWNER, 7-room bungalow, private home newly furnished, cheap rent; corner cozy location, flowers and grounds; near grammar school. Will show by appointment. F. E. EASTMAN, 852 Gladys ave., apt. 1.

HARBOR PROPERTY—
For Sale and Exchange.

For Sale.

Liners.

WANTED—REAL ESTATE
For Cash and Exchange.

WANTED—TO PURCHASE

MODERN EIGHT OR NINE-ROOM DWELLING WITH ONE, THREE OR FOUR ACRES FROM HOLLYWOOD TO REDONDO. TO PURCHASE FOR CASH

WRIGHT-CALLENDER, Attorneys-at-Law, Realty Board Bldg. 16745. 608

WANTED—REAL ESTATE, all kinds, for cash; no delays; no fees; no commissions; no publicity; no red tape; no trouble; no waiting; no bother; no nonsense; no time lost; no money lost; no expense; no charges; no fuss; no worry; no annoyance; no disappointments; no losses; no failures; no mistakes; no errors; no blunders; no misrepresentations; no misunderstandings; no misgivings; no regrets; no sorrows; no heartaches; no grief; no sighs; no tears; no groans; no lamentations; no woe; no misery; no distress; no anguish; no agony; no suffering; no pain; no sickness; no death; no funeral; no flowers; no hearse; no pallbearers; no mourners; no cemetery; no tombstone; no epitaph; no obituary; no remains; no ashes; no urn; no grave; no dust; no worms; no skeleton; no corpse; no ghost; no spook; no spirit; no soul; no hell; no devil; no fire; no brimstone; no damnation; no perdition; no eternity; no nothing. Address owner, box 147, TIMES OFFICE.

WANTED—FOR CASH, DESIRABLE HOME, 6-8 rooms, Hollywood or Los Angeles; state price and location. Address or call 557 N. KINGSLEY AVE.

WANTED—FOR CASH, BARGAINS IN property vacant side, not to list. Call owner.

Suburban and Beach Property.

WANTED—"IMPROVED ACRE."
We have clients with "SPOT CASH" to buy. Let us know your price and TERMS. If you have a good ACRE and sold it within a week to a CASH buyer, could you duplicate it? If your improved acre places at fashions are not satisfactorily make a sale. IF YOUR PRICE AND TERMS are right, we can sell it. Call at our office, 1st floor, Spring-st. entrance, PARK and can look at your property or phone for terms. This is no listing scheme, so don't call.

WE BUY. WE OPTION. WE SELL.
REPLET & BUFF,
Alhambra Phone 1. Main 8. A Phone
Grand Floor, 615 S. Grand ave. Los Angeles

WANTED—TO PURCHASE FOR CASH, 5 or 6-room bungalow on ocean front, Venice preferred; must be a bargain. Owner, box 151, OCEAN PARK.

Business Property.

WANTED—
Property in vicinity of Jefferson and Normandie; must be reasonable; cash. Box 151, OCEAN PARK.

Income Property.

WANTED—FROM OWNERS, INCOME and exchange property; cash values; no store buildings and lots; no cash buyers. THREEREID & MARSH, 701 Title Ins. Bldg. 5th and Spring. Phone 12639.

WANTED—FROM OWNER:

Apartment-house, wanting equity in Hollywood property; state value, or don't write; no time. MR. BORD, 1280 Cahuenga ave.

WANTED—DUPLEX HOME NEAR WESTLAKE and Hollywood; will pay $1500 cash and $1500 per month. 1 6-bed room, 1 4-bed room, also 2 4-bed bldg., also 2 4-bed bldg., also 2 4-bed bldg. MR. LAMBERT. 608

WANTED—FOR EXCHANGE—Income property, 8 to 10 flats, close in; will trade for 5-room bungalow and lot. Address owner, box 147, TIMES BRANCH OFFICE.

WHAT'S DOING TODAY.

Twelfth annual State convention of California Daughters of the American Revolution opens at Shell Club House, 1719 South Figueroa street, 10 a.m.

Optimists' Club holds luncheon at noon at 741 South Broadway.

Pomeroy's pension rally tonight at 209 Main.

Illinois State Society of Southern California holds annual picnic in Lincoln Park; Long Beach Illinois Society holds annual celebration at Long Beach.

Wisconsin picnic at Brookside Grove.

Dr. David F. Barry's addresses combined Posts of American Legion at Normal Hill Center tonight.

Los Angeles W.C.T.U. holds annual reception for workers at 2 p.m. in Parlor A, Temple Auditorium.

Alliance Francaise meets at Shell Club House at 8 p.m.; speaker, Mr. C. Grand, attache of French Legation at Indo-China.

Women's Alliance meets at 929 South Flower street this afternoon; speakers, Judge Taft and Miss Mabel W. Willebrandt.

Loyal Orange Lodge holds open meeting at Taft Hall, Vista and Sherbourne Heights.

Beacon Oak Lodge, Sons of St. George, banquets on service members at the Union League Club tonight; speakers, MAJOR Snyder and Dr. James A. Francis.

Dr. Frank B. Dolland lectures at First Unitarian Church at 8 p.m. on the book of Job.

Southern California Sunday School Superintendents' Association meets at 9:30 p.m. at the First Baptist Church; speakers, Dr. Harper and Miss M. Wacob.

Silver Tablet League meets at 4 p.m. on the South End Public Library.

New $50,000 home of Aerie of Eagles will be dedicated.

Southwestern University School of Law and Commerce holds dance and high jinks at Columbus Hall, 612 South Flower street, tonight.

AMUSEMENTS.

California—"Stronger Than Death."
Miller's—"The Lovers and Liar."
Clune's Broadway—"Black is White."
Majestic—"Mutual Wives."
Victoria—"The Gray Wolf's Ghost."
Rialto—Vaudeville.
Orpheum—Vaudeville.
Old San Gabriel Mission—Mission Play.
Morosco—Stock company in "Civilian Clothes."
Garrick—"When the Clouds Roll By."
Majestic—Stock company in "I Love You."
Hill—Vaudeville.
Hill—"Parlor, Bedroom and Bath."
Hill—"Huckleberry Finn."
Superba—"The Copperhead."
Valley—"Two Weeks."
Pickford—"Daddy Long-Legs."
Alhambra—"Desert Gold."
Palace—"Going Some to the Beat."
Rialto—"Madame Butterfly."
Hillcrest—"The Sagebrusher."
Hillcrest—Musical comedy.
Hollywood Community Theater—Four one-act plays.
Clune's Auditorium—"Pollyanna."

THE CITY AND ENVIRONS.

Before B'nai B'rith.

Rabbi Jonah B. Wise of Portland, Or., will speak before Congregation B'nai B'rith at 8 p.m. tomorrow on "I Seek My Brethren." Rabbi Alexander Siegel of Fresno will speak at 10:30 a.m. Saturday on "Democratic Contribution to Judaism."

Optimists' Luncheon.

At the weekly luncheon today at noon of the Optimists' Club at 741 South Broadway, Madiline Veverka, Bohemian orator, will speak on the Czecho-Slavs. Blondy Clark, Al Patrick and Betty Nathan will entertain. John P. Kennedy will be chairman.

Rent Payers to Meet.

The Rent Payers' Association, which is waging a war for equitable rents in Los Angeles, will hold a meeting tomorrow, at 7:30 p.m., in Symphony Hall, 233 South Hill street. More than 500 rent payers attended the meeting of the association last Friday evening.

W.C.T.U. to Meet.

A Frances Willard memorial programme, under the direction of Mrs Eleanor Patterson, will be the feature of a meeting of the Central W.C.T.U., to be held at 2:30 p.m. tomorrow, in Temperance Temple. Special contributions to the memorial fund are requested. All are invited to the meeting.

For Sunday-School Heads.

The Sunday-School Superintendents' Association of Los Angeles meets at 6:30 p.m. today at the First Baptist Church. Dr. Harper will speak on the relation of the pastor to the Sunday-school superintendent, and Miss M. Wacob, who has just returned from the Orient, will tell of her experiences in Japan, China and Korea.

COMMON-LAW WIFE SUES

Asks for Divorce from Man Who Left Her to Wed Another.

Judge Crail will tomorrow have before him the case of Julia Pomerene, who is suing Robert P. Pomerene for divorce. She asserts that she is his common-law wife, having lived with him in New York as his wife for many years, and separating in Los Angeles. Mr. Pomerene after the separation, married Minnie Hopper. He claims that he was never legally married to Julia and had a right to marry Minnie.

WOMAN IS HELD.

Accused of stealing a lavalliere, brooch, a bracelet and a watch from Mrs. A. C. Charbonsau of 5032 Hollywood boulevard, Alice Lowrey was held to answer yesterday by Justice Hanby.

BUSINESS BREVITIES.

[Advertising.]

Girls' lovely spring hats are here. They are in charming color combinations—silver and rose, navy blue and white, brown and gold. New black milans, trimmed in an artistic manner—something altogether "different"—and Spring Leghorns in fancy weaves, are also being shown. These new spring hats for girls 6 to sweet 16, are the prettiest we've seen in a long time. Becoming to every face. Prices range from $2 to $15. We are sure that mothers who are looking for stylish hats for their little daughters will find just what they want here. Third floor, Harris & Frank, Spring north of Fifth.

H. Jevne Co. carry a full line of the Key-to-Beauty toilet preparations. The cleansing cream will keep your skin clean, "really clean," and it has been compounded to prevent the bad effect of this climate by Anna M. Bergeron, who has been located in business in Los Angeles 18 years in the scientific care of the skin (including electrolysis.) Top floor Haas Bldg., cor. 7th and Broadway.

Lillian Payne, Prof. George Marshall Smart announce a series of tea dansants, Tuesdays, 4:30-6:00. Our regular orchestra. Classical dancing features. Phone 556621. At 2018 Orange street.

New Home Portable Electric Sewing Machine. Agency S. Cal. Electric Co., oppo. P. E. Main st. depot. Five dollars down as your initial payment buys one.

The Times Branch Office, 619 S. Spring st. Advertisements and subscriptions taken. Telephones Pico 800, 10391.

Pure white grape vinegar, best for pickling, $1 gallon. Grumbach Wine Co., 659 Central ave. Main 1391.

Have the best. Steckel pictures. Have the best. Steckel pictures.

WORTHAM SHOWS FOR LEGION FIESTA MONDAY.

TENTED CITY WITH WONDERFUL ATTRACTIONS AT PRAGER PARK TWO WEEKS.

As its midwinter fiesta, the Inter-Post Council of the American Legion will stage a big carnival in the Clarence A. Wortham shows which will arrive Sunday afternoon for an exhibition of two weeks, beginning Monday. The shows are now in Santa Ana, and Saturday night they will fold their tented city and move to Prager Park, Los Angeles.

The shows consist of thirty-five carloads of paraphernalia, including twenty-five attractions. The equipment represents an investment of nearly $250,000 and the show family is made up of 300 experienced show folk gathered from all parts of the world. The attractions with the shows are of great variety, ranging from the scientific to the ludicrous. Among the scientific features are the Panama Canal model and the diving submarine.

The latter is the invention of Harry Hargraves, a Los Angeles mechanic, and last summer the boat was the talk of the eastern sections where it was on exhibition. There is a free war exhibit of 3000 relics of the world's struggle. This is said to be the largest privately-owned collection in the world. Another feature with the shows is the ride "Over The Falls."

The carnival which opens its engagement here Monday will continue for two weeks, closing Sunday, February 29.

KERN'S JOB STILL OPEN.

Norwalk Board Fails to Name Medical Superintendent.

Because a quorum was not present at a meeting yesterday, the board of managers of the State Hospital at Norwalk failed to select a new medical superintendent for the institution, to fill the vacancy caused by the resignation of Dr. W. B. Kerns. Only three members of the board were present. Dr. Charles Sisson, the first assistant medical superintendent, will continue in charge until March 1, or later. Though there will be another meeting of the board in about two weeks, the selection of a superintendent will not be taken up at that time.

MEXICO DISCUSSED.

Boyle Heights Church Prayer Service Attended by 150 Persons.

Dr. Vernon McComba, district superintendent of the Methodist Church for Latin-America work, last night delivered an address on "The Mexican Border Situation" at the Boyle Heights M. E. Church in conjunction with the dinner and special programme given each Wednesday night just before the prayer meeting. Last night, the junior choir and Miss Suzanne Gardner, assistant pastor, sang. About 150 persons enjoyed the dinner served by the women of the church.

Next Sunday the Russo family, including nine children, will play thirty-five different instruments.

SHE GETS PROPERTY.

Word was received here yesterday, that the State Supreme Court has affirmed the judgment of the lower court, in favor of Jennie L. Cole, in an action brought by A. C. Ong and other devisees under the will of Minnie R. Ong, to recover from the defendant a valuable piece of real estate that was willed by Minnie R. Ong to the defendant during her lifetime. The property involved is located in Pasadena, and for many years was the home of Mrs. Ong, who gave it to her housekeeper and companion, the defendant, as an appreciation of her services.

Little Farms in the Foothills at $190

Pay $10 Down, $3 Month

In Tujunga-Sunland foothills.
Our little Yosemite Valley.
Only 17 miles via paved boulevards.
Pegless and frostless and 1500 to 2000 feet above the sea.
Swinging from the skyline like the hanging gardens of ancient Babylon and looking out over the western world.
Stores, schools and churches.
Water pipes already installed. Electricity and telephones established. No city taxes, no assessments.
Level lots, 40x150, graveled streets.
Only $190 to $190. Pay $10 down and $3 a month.
Oak trees on many of them.
Free building stone and sand near by.
Get a bag of cement, a trowel and come build a cabin of your own.
A summer and winter resort.
John Steven McGroarty, author of "Mission Play," says:
"Yes, tell 'em you sold me this dream place of mine and that they will not find your offer too good to be true, but happily surprising."
Harry Carr, formerly editor Times Sunday Magazine, says:
"The place you sold me at Tujunga-Sunland is the one most happy acquisition of my life. I was only hoping for such a spot. I did not know it was so near."
Send 5c (stamps or coin) for booklet, "My Hand-made Home in the Hills."
Sunday visitors in their own machines, drive to Tujunga postoffice via Canyada-Crescenta.
Week-day autos from our own office in Los Angeles at 11 a.m. We charge you a fee of $1, returnable if you buy. You avoid obligation.
Main 762.
CALIFORNIA HOME EXTENSION ASSN.,
M. Y. Hartranft, Pres.
728 S. Hill St., Los Angeles.

Grow Your Hair FREE RECIPE

After being almost totally bald a New York business man grew hair—and now has a prolific growth at age of 56—for which he will send the genuine recipe free on request to any man or woman who wishes to overcome dandruff or gain new hair growth. Or testing box of the preparation, *Ketolite*, will be mailed with recipe if you send 10 cts. stamps or silver. His address is John H. Brittain, BT-901, Station F, New York, N. Y.

Doing His Duty

"For two years I suffered agonizing pains in my stomach, belching up sour and bitter fluids and gas. Tongue always coated. Doctors were unable to help me. The first dose of Mayr's Wonderful Remedy made me feel 100 per cent. better, and I am now feeling better than at any time in my life. I deem it my duty to advise other sufferers." It is a simple, harmless preparation that removes the catarrhal mucus from the intestinal tract and allays the inflammation which causes practically all stomach, liver and intestinal ailments, including appendicitis. One dose will convince or money refunded. At all druggists. —[Advertisement.

The Exclusive Specialty House for Feminine Apparel
Garments of Style, Quality, Popular Prices

Myer Siegel & Co.

443-445-447 Broadway

Dainty Frocks For the Valentine Party

Appropriate for Girls from Two to Sixteen

Adorable frocks portraying the charm of youth and the exquisite daintiness of the first flowers of spring. Frocks fashioned of Georgettes, nets and chiffons, in dainty colors and color combinations, with touches of hand-embroidery, French flowers or two-toned ribbons. Sizes 2 to 16 years.

(Third Floor)

Garments of Style, Quality, Popular Prices
The Exclusive Specialty House for Feminine Apparel

YOU CAN BEAT THE "PROFITEER"

by cutting out the expensive foods (so lacking in real nutriment) and eating the simple, natural, inexpensive foods that contain the largest amount of digestible nutriment. **Shredded Wheat** contains more real nutriment than meat or eggs, is more easily digested than potatoes or other starchy foods. Two of these little loaves of baked whole wheat with hot milk (or hot water and butter) make a nourishing, satisfying meal at a cost of a few cents.

Guaranty Bank Talks

She saved an occasional coin

—this Depositor of whom we are writing—

—had one of our little "home safes," and put a dime, or a nickle, or odd change in it whenever she could—just as an economical housekeeper saves and utilizes the wholesome scraps from cooking.

—$60 saved and banked the first year, and $92 the second. Interest added to her total—and so did she. For she still adheres to the "home safe" method of saving, and now has, with interest, nearly $500 on deposit here—all accumulated within a few years.

—unless you have had one, you don't know how EASY *it is to save by the "little bank in the home" method—*

—get one, and try it out, by opening a savings account here for a dollar or more—

[Established 1890]

Member Federal Reserve System

Guaranty TRUST & SAVINGS Bank

SAVINGS, TRUST, COMMERCIAL

SPRING AND SEVENTH STS. N.W. CORNER

Harbor Branch at San Pedro

Styles Have Changed

But the good, all-wool fabrics and careful, hand-tailoring in Brauer-made suits have not changed.

At Sale Prices These Suits Are Pickups

Everything in the store goes at REDUCTIONS—it's a choice of one of the finest stocks in the West. Better come in TODAY!

At Brauer's
"Tailors to Men Who Know"
ONE STORE ONLY
345-347 S. SPRING ST.

You don't have to be a Chinaman to understand Shrader's guarantee on used Fords

Sold on easy terms.

SHRADER'S USED — FORDS
1310 SOUTH MAIN ST
LOS ANGELES

RUUD STANDARD AUTOMATIC WATER HEATER

Sixteen years of faithful service to RUUD owners

Otto Neisser
745 S. Broadway
Third Floor Tel. b1970

Beautiful

LAGUNA BEACH

Different

Home sites by the sea and mountains.

"Distinctly picturesque" lots and frostless acres overlooking the ocean on high bluffs.

The coming coast blvd. will place Laguna Beach in her proper place as the most unique and beautiful beach. Call 60883.

LAGUNA BEACH INVESTMENT CO.
565 I. W. Hellman Bldg.
For Photos and Particulars.

For the display advertising of the members of the L. A. Auctioneers' Association, see Page 4, Part I, Today's Times.

Dancing

Lessons in Strictly Private Studio

TO-NIGHT 7:30 to 12

OPEN ALL DAY TILL MIDNIGHT

No Appointment Necessary

Go Where You Can Learn

Beginners Taught

Strictly Individual Teaching

MR. WAL WILSON

Expert Teachers from Wilson's Dance Academy NEW YORK

417 W. 5th St. Phone 62970

Bet. Hill and Olive

D. BONOFF
FURRIER
LATEST FUR FASHIONS
New Location
810 So. Broadway. Phone 13613

THE WEATHER.

[Official Report.]

LOCAL OFFICE, U. S. WEATHER BUREAU, Los Angeles Feb. 11.—[Reported by Ford A. Carpenter, Meteorologist.] At 5 o'clock a.m. the barometer registered 30.18; at 5 p.m., 30.12. Thermometer for the corresponding hours showed 47 deg. and 58 deg. Relative humidity, 5 a.m., 74 per cent.; 5 p.m., 69 per cent. Wind, 5 a.m., northeast; velocity, 5 miles; 5 p.m., southwest; velocity 6 miles. Highest temperature, 62 deg.; lowest, 43 deg. Rainfall for season, 5.09 inches; last season, to date, 5.65 inches. Barometer reduced to sea level.

WEATHER CONDITIONS.—Light snow or rain has fallen during the past twenty-four hours at some station in the eastern lake region and Atlantic and Gulf States and in Oklahoma, Arizona and southern portions of Utah and Nevada. Light showers occurred at San Diego and vicinity but fair weather prevailed over other portions of the Pacific slope.

Fair weather will continue in this vicinity tonight and Thursday.

ORCHARD REPORTS.—Minimum and maximum temperatures from the orchards reported yesterday to the Los Angeles office of the U. S. Weather Bureau were as follows:

Stations	Max.	Min.
Bakersfield	58	34
Benita	60	38
Chino	60	32
El Cajon	60	35
Escondido	58	34
Fallbrook	59	34
Pomona	60	30
Redlands	58	34
Riverside	60	32
Santa Barbara	62	40
San Bernardino	60	32
San Fernando	60	34
Santa Ana	61	34

LOCAL FORECAST.

For Los Angeles and vicinity: Thursday fair. Light frost in early morning in exposed places. Gentle winds, mostly westerly.

SUN, MOON AND TIDES.—(Pacific Times.) Los Angeles, Feb. 12, sun rises 6:41 a.m.; sets, 5:34 p.m.; Feb 13 moon rises, 1:57 a.m.; sets, 12:21 p.m. Los Angeles Harbor, Feb. 12, high tide, 11:42 a.m. and 9:57 p.m.; low tide, 3:17 a.m. and 5:51 p.m.

STATE FORECAST.

SAN FRANCISCO, Feb. 11.—San Francisco and vicinity: Tonight and Thursday fair, gentle winds, mostly westerly.

Sacramento, Santa Clara and San Joaquin valleys: Tonight and Thursday fair, light to heavy frost early morning, gentle northerly winds.

Southern California: Tonight and Thursday fair, light to heavy frost early morning except near coast, gentle winds mostly northwesterly.

ARIZONA FORECAST.

WASHINGTON, Feb. 11.—Arizona: Fair Thursday and Friday; no change in temperature.

TEMPERATURES.

	Max.	Min.		Max.	Min.
Abilene	46	32	Northead	46	40
Belle	46	32	Oklahoma	54	30
Boston	40	24	Phoenix	58	30
Buffalo	30	20	Pittsburgh	40	28
Chicago	32	22	Portland, Or.	48	32
Denver	38	20	Rapid City	40	28
Des Moines	32	28	Red Bluff	60	28
Dodge City	40	28	Roseburg	52	30
Eureka	52	36	Roswell	42	30
Flagstaff	40	24	St. Louis	34	30
Fresno	62	34	St. Paul	32	14
Galveston	60	54	Sacramento	60	34
Havre	42	10	Salt Lake City	40	28
Helena	36	10	Seattle	44	32
Huron	36	20	San Francisco	52	46
Independence	58	30	S. Luis Obispo	62	28
Kamloops	38	10	Seattle	44	32
Kansas City	46	30	Spokane	34	28
Knoxville	46	34	Tampa	74	52
Los Angeles	62	46	Tonopah	40	24
Memphis	54	44	Tucson	56	30
Modena	54	42	Washington	46	36
Needles	60	42	Winnemucca	50	14
New Orleans	62	50	Winnipeg	0	—
New York	40	30	Yuma	66	40

WASHINGTON BANQUET.

Annual Commerce Chamber Affair to be Held the Twenty-first.

Owing to the fact that Washington's birthday falls on Sunday this year, the annual banquet of the Chamber of Commerce, which always marks the anniversary of the father of his country, will be held Saturday night the 21st inst., at the Alexandria Hotel.

In keeping with the spirit of the times it is announced that the programme will be punchy and snappy. Among those who will appear is Ellis Parker Butler, the author-humorist.

It was also announced by the chamber yesterday that there will be no rise in the price of tickets, in spite of the high cost of living. Reservations may be made at once and the usual rule of first-come-first-served will be observed.

—TEETH $5.00—

Best Set None better, no matter how much you pay. Including your choice of BEST materials, pearl enamel teeth, harmonious plate, and GUARANTEED 10 years **$7.00**

My Extremely Low Prices

Best Set of Teeth	$7.00
Gold Crowns (22 Karat)	$4.00
Bridge Work (22 Karat)	$4.00
Porcelain Crowns	$4.00
Gold Fillings (Best)	$1.00 up
Gold Inlays (Best)	$5.00 up
Synthetic Porcelain Fillings	$3.00 up
Silver Fillings (Best)	50c up
Cement Fillings (Best)	50c up
Teeth Treated	25c
Nerve Removed (Painless)	$1.00
Teeth Retreated (Painless)	$3.00

No charge for Painless Extraction and Cleaning, when other work is contracted for.

X-Ray DIAGNOSIS

Old gold is valuable. I pay cash or allow you full value for it on dental work.

LIBERTY BONDS ACCEPTED

NOT A DENTAL PARLOR. A private, high-class, up-to-date, SANITARY dental office. Refined gentlemanly and gentlewomanly operators whom you will not be ashamed to recommend to friends.

4 EXAMINATIONS FREE.

Hours 9:30 to 6:00. Sunday, 9 to 12.

DR. FAIRFIELD

302 to 305 Pantages Theater Bldg., 920 South Broadway. Phone 60888

"A Shade the Best"

The Blind Man

Manufacturers of

DAMASK Window Shades

Established 1891

E. H. ELKELES

109 W. 9th St. 62795

Old Shades Repaired

Hoyt's

CAFETERIA AND FOUNTAIN LUNCH.

Hoyt's Famous Pies, Doughnuts, Cookies for sale at bakery counter, fresh daily.

422 South Broadway

VITAL RECORD.

MARRIAGE LICENSES.

The following marriage licenses were issued yesterday. Name and age given.

BAILEY—HOUCK. Theodore B. Bailey, 21; Harriet A. Houck, 17.
BENSEMA—FLEETWOOD. George H. Bensema, 26; Ethel C. Fleetwood, 24.
BROWN—STOCKBRIDGER. Clarence V. Brown, 24; Dora E. Stockburger, 20.
BUTLER—PLANCHON. Eldon Butler, 29; Emma C. Planchon, 22.
CLARK—KNOUP. Harold H. Clark, 26; Mayme B. Knoup, 17.
COCHRAN—SUFFUM. Raymond H. Cochran, 26; Verna M. Suffum, 23.
COUGHENOUR—LANGLET. Oren Coughenour, 71; Lotta J. Langley, 64.
DEEN—PAGE. James Y. Deer, 39; Anemine Page, 22.
DUBUC — DOBBIE. Gustave Dubuc, 22; Marion Dobbie, 19.
GODINEZ — MORALES. Juan Godinez, 37; Maria Morales, 32.
GOMEZ—DELGADO. Encarnacion Gomez, 37; Julia Delgado, 28.
GRAHAM—DICK. Richard B. Graham, 49; Lottie A. Dick, 49.
GREENBERG — GOLDBERG. Emanuel Greenberg, 23; Lenora Goldberg, 23.
HARDESTY — PURKERSON. Lucius S. Hardesty, 31; Lessie E. T. Purkerson, 23.
HITCHENS—ANDERSON. Hubert A. Hitchens, 23; Lucille E. Anderson, 20.
HOAR—CUMMINGS. Joseph S. Hoar, 24; Jessie M. Cummings, 22.
HOPKINS—STEVENSON. George E. Hopkins, 70; Emma Stevenson, 50.
HOUKE—CLARKE. Walter W. Houke, 37; Abigail M. Clarke, 37.
JONES—TALLON. Richard I. Jones, 36; Edna K. Tallon, 25.
KELLAM—WELLS. Samuel B. Kellam, 33; Rosalie A. Wells, 32.
KELLER—KELLER. Gustav A. Keller, 23; Marie Keller, 19.
LAWS — WRIGHT. Isaac H. Laws, 65; Mary E. Wright, 60.
LEES — KNOWLDEN. Albert A. Lees, 25; Gladys Knowlden, 24.
LINARES — BACA. Sisto Linares, 37; Herminia Baca, 21.
LONG — NICHOLS. Charles V. Long, 33; Bessie Nichols, 29.
MAGILL—SCHAAD. Roy B. Magill, 35; Kathryn M. Schaad, 31.
MERCER—REID. Harold C. Mercer, 27; Margaret E. Reid, 26.
METTERS — BENSON. Edward W. Metters, 28; Gladys C. Benson, 18.
MILLER—ALPI. William N. Miller, 25; Mary M. Alpi, 20.
PETROTTA—REHM. Freddie Petrotta, 21; Hortence G. Rehm, 19.
PENOYAR — GORBY. Ralph E. V. Penoyar, 22; Mabel A. Gorby, 22.
PROPER—KINSINGER. William Proper, 26; Hattie E. Kinsinger, 26.
RAINBOLT—ELDRED. Winfield S. Rainbolt, 21; Margaret C. Eldred, 21.
REED—RAUN. Raymond D. Reed, 21; Wilhelmina A. M. Raun, 18.
ROGERS — MULLIGAN. Jack Rogers, 33; Irene Mulligan, 33.
RUBIO—SEPULVEDA. Pedro Rubio, 24; Guadalupe Sepulveda, 18.
SHEAHAN—LEE. Robert L. Sheahan, 43; Mina W. Lee, 32.
SMITH—TIPPING. Christy F. Smith, 22; Frances T. Tipping, 21.
SOBER—MILLER. Amos V. Sober, 49; Margaret G. Miller, 43.
SURBER—NELSON. Joseph B. Surber, 27; Helen C. Nelson, 18.
THOMAS—STEINMEYER. Frank S. Thomas, 38; Ida G. A. Steinmeyer, 37.
VAN DEUREN — TAYLOR. James P. Van Deuren, 50; Abbiail Taylor, 28.
VAN ELYKE—GETNER. Lester M. Van Slyke, 24; Amelia Getner, 22.
WALLACE — VAN ANTWERP. James G. Wallace, 29; Grace L. Van Antwerp, 29.
WILLIAMS—COWLES. Samuel O. Williams, 30; Martha Cowles, 18.

BIRTHS.

Names, sex, place and date of birth.

BRYAN. Mr. and Mrs. Kenneth. Daughter. County Hospital. February 10.
BURNS. Mr. and Mrs. William. Boy. 2121 East Third street. February 10.
CHAVARAS. Mr. and Mrs. Andrew. Boy. 2720 West Forty-ninth street. February 10.
CLARK. Mr. and Mrs. Henry. Daughter. California Hospital. February 9.
DEAN. Mr. and Mrs. Almon. Boy. 3440 Alice street. February 9.
EPSTEIN. Mr. and Mrs. Lewis. Daughter. 1215 East Forty-second street. February 9.
GREEN. Mr. and Mrs. James. Daughter. 4928 Marathon street. February 8.
KORNEMAN. Mr. and Mrs. Edwin. Boy. Methodist Hospital. February 8.
McCLENNEY. Mr. and Mrs. Robert. Boy. St. Vincent's Hospital. February 9.
MITCHELL. Mr. and Mrs. Donglas. Boy. St. Vincent's Hospital. February 9.
NORTHERN. Mr. and Mrs. Charles. Daughter. 1135 North Hoover street. February 8.
PUTZER. Mr. and Mrs. Henry. Daughter. 416 North Westlake avenue. February 10.
RICE. Mr. and Mrs. Lloyd. Daughter. California Hospital. February 8.
THOMAS. Mr. and Mrs. William. Boy. 1241 West Forty-ninth street. February 9.
THOMPSON. Mr. and Mrs. James. Daughter. Methodist Hospital. February 8.
TURNER. Mr. and Mrs. Vestal. Daughter. 2867 Portland street. February 10.
VOGHT. Mr. and Mrs. Joseph. Boy. 768 Stanford street. February 8.
WILSON. Mr. and Mrs. William. Boy. 3436 Rosedale street. February 6.

DIVORCE SUITS FILED.

ADARABHIAN. Marian against Sarkis.
AINSWORTH. W. L. against Ethel.
BALDWIN. Frank N. against Evelyn L.
D'ARTE. Natividad against Jose F.
ENLOE. James S. against Ella L.
GRIBBIN. Mira G. against James R.
HAHN. Stella against Bennett A.
HIGHTON. Kathryn against Melville.
FLATT. John A. against Hilda G.
SASSE. Annie K. against Frank.
SMITH. Nellie M. against Arnold V.
TAKAMORI. Chiye against Chosa.
TEEL. Gertrude A. against Courtney A.

DIVORCE DECREES GRANTED.

ACKERMAN. Marie from Crafton.
BERKOVITZ. Sereta from Julius.
DAVIS. Maire from William R.
HALL. Ardi from William P.
HEWITT. Beatrice from Archie.
McKEE. W. E. from Lillie I.
PORTER. Beulah from Albert C.
ROTHLER. Charles from Agnes M.
SAWYER. Mary from George.
TITTLE. Gertrude from Clarence E.

NATURALIZATION PETITIONS.

Petitions for naturalization, with name, nationality, residence and date of coming to the United States given, were filed yesterday in the office of Frederick Jones, naturalization examiner, as follows:

Stefan T. Wychazanass, Hungary, Long Beach, March 30, 1909.
Carl J. Kuhl, Denmark, 303 South Westlake avenue, August 9, 1910.
Ivan Marinkovich, Austria, 363 Twelfth street, San Pedro, January 7, 1904.
Levon Melkonian, Turkey, 742 East Seventeenth street, September 23, 1913.

OFFICIAL DEATH LIST.

Name and place of death	Age	Date
ABONSON, Asar. Los Angeles	71	Feb. 9
BUNDY, William. Los Angeles	72	Feb. 9
BYRD, Emma. Los Angeles	50	Feb. 11
CALVERT, D. J. Los Angeles	73	Feb. 10
COATS, Henry. Los Angeles	71	Feb. 9
DAVENPORT, Harry. Los Angeles	41	Feb. 10
FELAKY, Barney. Los Angeles	35	Feb. 9
FISHER, Louis. Los Angeles	77	Feb. 9
FRANCIS, Mandy. Los Angeles	70	Feb. 9
FULLER, Calista. Los Angeles	77	Feb. 9
GARAY, Manuel. Los Angeles	35	Feb. 9
HANNA, Louisa. Los Angeles	84	Feb. 9
HANSEN, Andrew. Los Angeles	70	Feb. 9
ISAACS, Sarah. Los Angeles	84	Feb. 9
KEANEY, Arthur. Los Angeles	48	Feb. 9
LEARY, James. Los Angeles	68	Feb. 9
LEASER, Hattie. Los Angeles	44	Feb. 9
MARSH, Frank. Los Angeles	37	Feb. 9
McKEE, Minnie. Los Angeles	37	Feb. 9
NOEL, Mary. Los Angeles	77	Feb. 9
NOEL, Walter. Los Angeles	77	Feb. 9
OLIVER, William. Los Angeles	60	Feb. 9
PARKER, Mary. Los Angeles	70	Feb. 9
PAULES, Henry. Los Angeles	77	Feb. 9
PRICE, Elsie. Los Angeles	27	Feb. 9
RASH, Beatrice. Los Angeles	73	Feb. 10
SLATER, Alfred. Los Angeles	61	Feb. 9
WALTERS, Carl. Los Angeles	61	Feb. 9
WEINBERG, Isadore. Los Angeles	34	Feb. 11
WETTERSEE, John. Los Angeles	41	Feb. 9
WEYER, William. Los Angeles	41	Feb. 9
WILLIAMS, Frederick. Los Angeles	72	Feb. 10
WORTHINGTON, Clara. Los Angeles	94	Feb. 9
WRIGHT, Harley. Los Angeles	45	Feb. 11

DEATHS.

With Funeral Announcements.

ALTORFER. At St. Louis, Mo., February 7, Henry Altorfer, aged 65 years, loving father of John Altorfer.
Funeral from the chapel of H. H. Overholtzer-Sons Co., 1238 South Grand, Friday, 2 p.m.

ANDERSON. At 658 East Fifty-fourth street, February 10, James Anderson, aged 58 years.
Funeral at the chapel of Pierce Bros. & Co., 510 South Flower street, Thursday, February 12, 3 p.m. Interment, Forest Lawn Cemetery.

BESSEY. At Alhambra, February 11, 1920, Selinda Bessey, aged 84 years, native of Canada, beloved wife of J. M. Bessey.
Funeral Thursday afternoon at 2:30 o'clock from the parlors of Turner, Stewart & Turner, Alhambra. Interment, San Gabriel Cemetery.

BROWN. February 11, 1920, Evelyn Mary, wife of Dr. Horace E. Brown.
Funeral at Rosedale Cemetery, Friday afternoon at 4 o'clock. Friends may attend at the cemetery.

CARIS. In this city, J. W. Caris.
Remains at parlors of Ivy H. Overholtzer. Funeral notice later.

CLARKE. At 2216 West Twenty-ninth place, John F. Clarke, aged 75 years, beloved husband of Mary L. Clarke.
Remains at the parlors of H. H. Overholtzer-Sons Co., 1238 South Grand avenue. Funeral notice later.

CLIFFORD. In Los Angeles, February 11, Mark Clifford.
Remains will be shipped to Chicago, Ill., for interment. Pierce Bros. & Co. in charge.

CONNORS. February 10, Margaret M., beloved daughter of Cornelius J. and Ellen Connors, sister of Elizabeth, Helen, Veronica and Cornelius Connors, Jr., a native of Pennsylvania, formerly of Chicago, Ill., aged 24 years.
Funeral Friday, February 13, at 10 a.m. from parlors of Cunningham & O'Connor, 1081 South Grand. Interment, Calvary Cemetery.

CROWLEY. At 219 North Grand avenue, February 11, 1920, Mrs. Blanch E. Crowley, aged 31 years.
Remains at Bronce Brothers, 835 Figueroa.

DAVIS. In this city, February 10, Charles Edward Davis, beloved husband of Fanny F. Davis.
Funeral services will be held at the chapel of Pierce Bros. & Co., 510 South Flower street, Friday, February 13, at 2 p.m. (Chicago and New York papers please copy.)

DONALDSON. At 1835 East Sixty-ninth street, Herschel Donaldson.
Remains at parlors of W. A. Brown, Interment, Ramsey, Ill.

HOLD POLICE C ON BRIBERY

California Interests — Editorials—News—Business—Society—The Drama

The Times
LOS ANGELES

VOL. XXXIX. THURSDAY MORNING, FEBRUARY 12, 1920.—PART II: 16 PAGES. POPULATION { By the Federal Census—(1910)—339,500 By the City Directory—(1919)—509,000

...CES CHARGES ...F MISCONDUCT.

...d Director Accused ...y Arroyo Seco Club.

...d Committee Orders a ...ll Investigation.

...d Declares He Can ...rove His Innocence.

...e charges of misconduct ...en filed with the City Council ...Baxter W. Lott, for the past ...ree director of the Arroyo ...playground, at Avenue 61 and ...e avenue, by the Arroyo ...ild and Athletic Club, of ...Walter M. Slosson is presi-

...organization, in its communi- ...to the City Council, charges ...Lott with "gross misuse of his ...ce and asks that action be ...en, "as the situation is ...olerable." The club in- ...es its letter a report of its ...committee, of which ...ert M. J. Holst was

...ttee's deal in the main ...Lott's relations with the ...girls using the playground ...the persons residing in the ...hood. Their specific nature ...ld pending the investiga- ...Member of the Playground ...admitted the serious- ...of the charges, but declared ...Lott's past record of effi- ...and ability in his work ...them reluctant to credit

...Lott declared last evening ...charges are absolutely false ...ious in every particular, ...at the proper time and ...will answer them. He hint- ...animosity of the mem- ...the club may have been ...against him when he found ...bers of the club playing ...at the playgrounds in uni- ...ging to the playgrounds ..., and he took the uni- ...way from them.

...not is under civil service and ...an employee of the play- ...partment for the past five ...before coming to Los Ange- ...was in the south park de- ...of the Chicago city gov- ...and has spent fourteen ...playgrounds work. He is 53 ...married, and has four

...Public Welfare Committee of ...Council will take up the ...at its meeting tomorrow ..., at which time it is ex- ...members of the rifle club, ...members of the Play- ...Commission and Playground ...Ralff, who is mak- ...investigation for the commis- ...be present to hear testi- ...concerning the charges.

HOOVER CLUB LAUNCHING MARKED BY WAR SPIRIT.

Three Hundred Banqueters Acclaim America's Master of Economics as Natural Man for President.

With something akin to the spirit which characterized impulses of Americans throughout the war, the "Make-Hoover-President" Club was organized last night at a banquet at the City Club rooms attended by nearly 300 men and women prominent in local affairs. The keynote of the meeting was this: "Wanted—A big man for the handling of big problems during the next four years; an American for Americans, but an American who is possessed of world-wide sympathy and understanding; above all, a master of economics."

Ralph C. Ely, former chairman of the Republican State Central Committee of New Mexico, delivered the principal address. He was enthusiastically applauded when he declared that the influence of such men as Clemenceau, Lloyd George and Woodrow Wilson is of momentary import and soon forgotten among the other great impulses of the times, but that the good accomplished by Hoover during the last five years will be acclaimed louder fifty years hence than it is today.

Permanent officers of the Hoover-for-President Club were elected as follows: W. J. Hunsaker, president; John C. McFarland, first vice-president; Mrs. Willoughby Rodman, second vice-president; Sam A. Lindauer, secretary; J. Y. Cooper, treasurer. Several thousand dollars was raised to launch the movement throughout Southern California.

STRONG FOR HOOVER.

Among the other prominent speakers were Attorney W. J. Hunsaker, Mrs. Willoughby Rodman, Miss Sara Dole, vice-principal of Manual Arts High School, and W. E. Staunton, president of the Los Angeles chapter of the American Institute of Mining Engineers. W. C. Shelton was chairman.

"In speaking to a nonpartisan gathering," said Mr. Ely, "I am profoundly conscious that if you were not intensely partisan as friends of Mr. Hoover, you wouldn't be here, and that if you were not politically inclined you wouldn't be interested in the selection of a candidate until some months after the general election, and then you would appear as critics."

Mr. Ely took for his text the last public utterances of Herbert Hoover, analyzing and illuminating them in an excellent manner.

"Hoover is not a candidate," said he. "He has served among princes and chancellors of the world in a work for which there was no precedent, either in the gravity of the need for human kindness or in the manner of the doing of it.

FORGETFUL OF SELF.

"When the self-styled leaders of the civilized world were seeking to advance themselves by the destruction of humanity, Herbert Hoover, forgetful of himself, and mindful of the opportunity for service, exemplified as no other man has done the fundamentals of our institutions. He sustained the weak; protected them from suffering the ravages of the strong. The fundamental difference between an autocracy and a democracy is that the autocracy exalts the strong, while a democracy can only survive by strengthening and sustaining the weak.

"In five years of service and self-forgetfulness, Herbert Hoover has earned and received the gratitude and admiration of the human race in a measure that has not been poured out to any other man. Exercising a power not granted by Congress, but growing out of his own masterly knowledge of economic forces, his tactful presentation of humanity's needs has been greater than the power exercised by the Kaiser at the height of his glory before the war.

"The influence of Clemenceau and Lloyd George on the thought of the world, or of even Woodrow Wilson upon peace deliberations, was confined almost to the hours of their activity, but the influence of Herbert Hoover and his ideals exemplifying the true spirit of democracy are bound to be more clearly understood fifty years from now than they are today.

"Such a man, who has crowded into 46 years events as big and far-reaching as those which have crowned the lives of Clemenceau and Lloyd George, is entitled to his repose, and it is perfectly natural that he should feel he has had enough of admiration. Doubtless, it would please him most if he could be permitted to live as a private citizen, serving as other men have done when their big work has been completed.

"So far as Mr. Hoover is personally concerned, why should he be a candidate? We must take him at his word when he tells us he is not, and that he has no organization.

"Herbert Hoover, the private citizen, looking toward his home as Washington looked toward Mt. Vernon, comments upon the approaching election as a citizen who is not a candidate, and remarks:

"'My sincere and only political desire is that both of the great political parties will approach the vital issues which have grown out of the war, and are now, with a clear purpose, looking to the welfare of our people, and that candidates capable of carrying out this work should be nominated.'

"He points out that the vitally important thing is less playing to the galleries and a greater effort to find the solution of problems we have inherited from the great world cataclysm—new problems like those which followed the Revolutionary and Civil wars. It rarely happens that political parties survive such eras, but if they do they are likely to be greatly modified in form.

"Hoover says he is for the League and the treaty. It seems to me perfectly manifest that this man desires to convey to the thinking people his feeling that a League of Nations is a desirable experiment; that we must enter upon it, hoping to lessen as the years go by the dangers which are inherent in it, and to increase the benefits which may accrue from it.

"Hoover is not a candidate, but he is a citizen, and he has spoken as a citizen. He has not said that he will not accept the nomination, but he has said that he is not a candidate, and that he has no organization. He has said that he will not be a candidate before the primaries, and that he will not be a candidate before the conventions. He has said that he will not be a candidate before the election. He has said that he will not be a candidate after the election. He has said that he will not be a candidate at any time. He has said that he will not be a candidate. He has said that he will not be a candidate. He has said that he will not be a candidate.

(Continued on Tenth Page.)

HAYNES HELPS SINGLE-TAXERS.

Political Faddist Launches War on Anti-Amendment.

Says He Merely Does it "to Protect the Initiative."

Declines to Show Literature; League is Aroused.

Dr. John R. Haynes from his offices at room 437, Consolidated Realty Building, yesterday launched a campaign, in the name of the League to Protect the Initiative, against the initiative amendment now before the people of California to keep the single tax off the ballot this year.

Dr. Haynes was engaged yesterday in sending out many copies—believed to have been over 100,000—of a circular attacking the amendment. Three hundred thousand are said to have been ordered printed. He refused to show this circular to newspaper men, to E. P. Clark, president of the Anti-Single Tax League, or its investigators. He also declined to give out details regarding the League to Protect the Initiative, on the ground that the league is just being organized and full data concerning it will be furnished to the public later on.

WHAT HAYNES SAYS.

However, Dr. Haynes did consent to give some information as to the contents of his circular. He stated that the document declares the League to Protect the Initiative is opposed to single tax, but also is opposed to the measure backed by the Anti-Single Tax League. This attitude is taken, he said, because the proposed amendment "would take away from the people a basic right" to initiate taxation legislation. The amendment would require the signature of 25 per cent. of the voters to initiate such laws, he said, and such a number of names could never be secured. As the proposed law applies to all taxation alike, he added, it would hit the people's rights.

Secretary John P. Steele of the Anti-Single Tax League asserted, on the contrary, that the sole purpose of the projected amendment is to head off the single-taxers and that it will not act to stop any meritorious taxation proposal whatever.

"The single taxers are fighting this amendment because they know they cannot muster 25 per cent. of the voters' signatures to get a single tax measure on the ballot," he said. "Any sound piece of taxation legislation that may ever be proposed, however, can commend 25 per cent. support.

"FOR SINGLE TAX."

"The plain fact about this matter is that the people fighting the amendment are either avowed single taxers or persons who figure that single tax will carry in a short time and who are ashamed to get on the bandwagon now."

President E. P. Clark declared Dr. Haynes move is, by indirection, a blow in favor of single tax.

The initiative measure in question, to be submitted directly to the

(Continued on Tenth Page.)

BURIED WHISKY LEADS TO "JUG."

Rancher Leaves It in Grave Five Years, then Succumbs to Temptation.

A one-gallon jug of whisky, buried just five years ago beneath a post on a ranch at Tehachepi, landed Delmar Knox, a rancher, in the City Jail, yesterday, and then cost him $10 in the form of a fine imposed by Police Judge Richardson.

Knox, according to his own account, buried the whisky five years ago and at the same time swore off drinking. Yesterday morning he dug up the jug and took a few drinks. The next thing he knew, according to the story he told Judge Richardson, he woke up in the City Jail in Los Angeles and discovered that he had been arrested on a charge of intoxication.

At the Hoover-for-President Banquet Held Here Last Evening.

Left to right, Miss Sara Dole; William J. Hunsaker, president of the Make-Hoover-President Club; W. C. Shelton, chairman of the meeting, and Mrs. Willoughby Rodman, second vice-president of the club.

BARES BOGUS PASS SCHEME.

Four Men Arrested by Federal Railroad Officers.

Counterfeiting Plant Raided in Los Angeles.

Hundreds Believed to Have Bought Fakes.

Four persons were arrested yesterday by Federal authorities and numerous other arrests are expected in connection with an elaborate scheme to defraud the government by counterfeiting United States Railway Administration passes and selling them through hotel porters and taxicab drivers. The arrests were made following many weeks of investigation by Federal Agent Stephen Connell and representatives of various railroads and the United States Railway Administration.

Theodore W. Powell, alias S. R. Powell, alias S. R. Weatherby, was arrested in Portland at 7 o'clock last night. Powell, who was formerly a brakeman on the Baltimore and Ohio Railway, is alleged to have conceived the idea of counterfeiting the railway passes, and superintended the sale of them from a suite of offices in the Hibernian Building.

David A. Weatherby, father of Powell, and who recently came to California from Kansas City, it is alleged, on one of the counterfeit passes, was arrested at his home, 1138 East Twenty-second street. He had planned to join his son in Portland and the Federal agents caught him as he was about to leave for the north.

Dave Grosher, a butcher residing at 2114 Brooklyn avenue, who is accused of purchasing one of the passes from a hotel porter for $35, was arrested at Needles yesterday morning while on his way to Chicago. He was returned to this city.

PASS GIVEN AWAY.

Louie Gordon, a designer, accused of purchasing one of the fake passes for $50 from a taxicab driver, was arrested at his residence, 1110 South Lake street. Following his arrest it was stated that he had given the pass to a young woman named Esther Field, whom, according to Agent Connell, he was living with and who represented herself as his wife. Miss Field, the authorities say, is now en route to her home in Chicago, where she formerly worked for Gordon. She will be arrested immediately upon her arrival.

All four of the persons arrested are charged with conspiracy against the United States government, as the railways is under Federal control.

Powell first came to Los Angeles from the East last November. While employed as a brakeman, he succeeded in procuring a pass. Then he moved to Los Angeles, established a private detective agency in the Hibernian Building and set himself up in business to reap a fortune, the officers say, through the sale of the counterfeit passes, which he is said to have manufactured in his offices. Officers say he made numerous reproductions of the bona fide pass and gave them an aged appearance by pressing paraffine into them with a hot iron.

CLEW OBTAINED.

The railway officials first detected the circulation of counterfeit passes, which are believed to have been sold by the hundreds, through the faked government seal on them, which differed slightly from the real government seal. The next important clew was taken up when Powell advertised about a week ago for a partner in his detective business. Through this advertisement he sold a half-interest in his agency for $700 to O. E. Brown, and conferred upon him the position of secretary and treasurer. Powell then disappeared and was traced to Portland, where Federal authorities arrested him last night.

As to the number of counterfeit passes that are now in circulation throughout the United States, the Federal authorities do not know. According to a ruling of the United States Railway Administration, no person is permitted to use passes on

(Continued on Third Page.)

PASADENA'S RECALL LOSES.

City Commissioners Hamilton and Salisbury Win Easily.

No change in the policy of city government or in the personnel of municipal officers will result from the recall election held in Pasadena yesterday. J. J. Hamilton and M. H. Salisbury, members of the City Commission, against whom the recall was directed, have been retained in their positions by decided majorities of the small per cent. of voters participating in the election.

Final tabulation of the ballots shows that Salisbury had 882 more votes than William T. Root, his opponent and that Hamilton received 951 more than Theodore L. Syvertson who was second in a group of four candidates.

Official figures are: John J. Hamilton, 3248; Theodore L. Syvertson, 2297; William Easterbrook, 333, and Leslie D. Hood, 427. In the other contest M. H. Salisbury received 3349 votes and William T. Root 2667. The city's total registration is 20,771.

SEE FLAMING PLANE PLUNGE INTO HILLS.

NEWHALL REPORTS ACCIDENT, BUT SEARCHERS CANNOT LOCATE FLYER.

Fifteen people living in Newhall reported yesterday afternoon that they had seen an airplane burst into flames while it was about 1000 feet in the air and that it plunged to earth, seemingly in the mountains west of the tunned portal. Between thirty and forty men spent hours searching for the flyer and the wrecked machine, but had found no trace of either when the hunt had been abandoned late last night. A request will be made today to the commander of March Field, Riverside, to send an airplane to scan the canyons from aloft in the hope of locating the aviator.

The Newhall people say the machine was apparently flying from Bakersfield toward Los Angeles, but there is no record of any plane having started from Bakersfield for this city yesterday. Gus Lebrun of Newhall said he saw the plane clearly. He noticed smoke coming from it, followed by an explosion. The machine burst into flames, he asserted, the pilot lost control and the craft plunged downward sideways.

Constable King Collins of Newhall notified the Sheriff's office and Capt. Holz and Deputies Dewar, Harrington and Modie hurried to the scene. The constable had meanwhile started thirty men to search through the canyons.

SPROULE DOWNS STRIKE BOGEY.

Even if Rail Walkout Comes it will Fail, He Says.

Southern Pacific Head Sees No Cause for Worry.

Traffic to East Cannot be Hurt, Officials Assert.

Setting at rest the anxiety of many visitors who have been planning to return to their homes in Eastern States because of the threatened railroad strike, William Sproule, president of the Southern Pacific Company, who is here for a brief stay, declared last night that in all probability no strike will be called, but that, if one comes, it will be a hopeless failure.

Railroad officials here, moreover, stated that there is no chance that transcontinental traffic, in the event of a strike, will be seriously interfered with. Through trains will run, they assert, in any event and travel between this point and the East will be possible at all times.

Mr. Sproule said:

"If the men are well advised, they will not strike, but, if they are badly advised, they probably will strike, and if they do, public sentiment will defeat them, for theirs would be a strike against the government itself. No cause or faction can vanquish the government of this nation. Good men should not have any doubt about that.

"But, if there should be a strike, California would be the best place in which to weather it. With plenty of food in fine variety, home-grown, and with no cold weather to fight and no famine to dread, it is wise for all of us to remember that here we have less to fear from such a strike than anywhere else in the United States. A strike of maintenance-of-way men will fail, anyway, in this section of the country."

FORGERY CASE CONTINUED.

Hearing of Himan B. Hopkins, accused of passing a fictitious check for $403.75 and with forging the name of the Los Angeles Directory Company on an indorsement to a check for $81, was continued yesterday by Justice Palmer until February 18. Bail was reduced from $3000 to $1500, and arrangements were made to provide a bond.

IN MEMORY OF HANSEN.

The City Council yesterday adopted resolutions of condolence on the death of A. C. Hansen, City Engineer. As a mark of respect to the memory of their late chief, all members of the city engineering department, on request of the Board of Public Works, suspended all labor for ten minutes yesterday afternoon at the time the funeral services were beginning.

FOR PIONEER WOMAN.

Funeral of Mrs. E. H. Gilman will be Conducted Today.

Funeral service for Mrs. E. H. Gilman, who died at her home, 141 West Seventeenth street, Tuesday, will be conducted today at 2 p.m. by Rev. C. C. Pierce at the family residence. Interment will be at Evergreen Cemetery.

Mrs. Gilman, who was well known in this city, was one of the pioneer residents of Los Angeles. She crossed the plains with her father, Rev. I. C. Curtis, from Iowa, in early days and in this city married Mark Gilman, who, during his lifetime was a widely known Los Angeles business man. Mrs. Gilman leaves two children by her first marriage, Custis W. Reeve of Fullerton and Mrs. John T. McDonald, wife of a United States Army surgeon.

ARRAIGN REYNOLDS.

"Monkey Burglar" Doesn't Mind Trial on Hoodoo Date.

Elmore I. Reynolds, called the "monkey burglar," who confessed to numerous robberies in this and other Coast cities, was arraigned yesterday before Justice Summerfield on a charge of burglarizing the home of R. B. Messer, 160 St. Andrews place, on January 18.

He was asked by the court if he objected to Friday, the thirteenth, for his hearing.

"No, I'm not superstitious and that suits me," he responded.

Reynolds was lodged in the County Jail as he did not furnish the $5000 bail required. City Jail guards advised the county officials to put him in a strong cell because, they say, while in the city lockup Reynolds made an attempt to break out. He picked the lock on his cell door and then began to work on another door leading to the corridor but was caught by a guard and put in a solid steel cell.

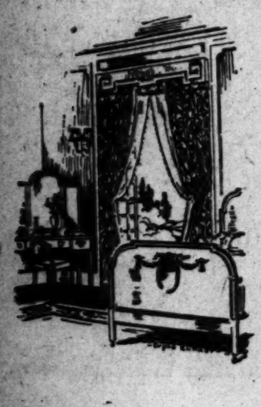

A Bedroom Inviting Repose

SIMPLICITY is the keynote of the properly furnished Bedroom. The various necessary pieces of furniture should be perfectly matched, while the floor coverings and draperies should blend harmoniously.

The new Bedroom furniture in conventional and Period designs merits the consideration of discriminating home furnishers.

TERMS TO SUIT INDIVIDUAL REQUIREMENTS

COMPLETE HOME FURNISHERS

VON NORMAN KINNEY SMITH CO
737-741 SOUTH HILL
60204

ESTABLISHED 1880
FRANK J. HART
SOUTHERN CALIFORNIA MUSIC COMPANY
332-334 SOUTH BROADWAY, LOS ANGELES.

Marvelous, Unbelievable!

To put a "hand-played" roll into a player-piano—or a so-called "reproducing piano"—is one thing.

It is quite another thing to hear your favorite composition played by your favorite artist on the

Chickering AMPICO Reproducing Piano

For the Ampico is the only instrument in the world, without exception, which reproduces without human guidance the exact technique, tone coloring, in individualistic expression and thematic phrasing of the greatest living artists.

You are always welcome to hear your favorite music played by a noted pianist at this store.

Easy Terms Arranged

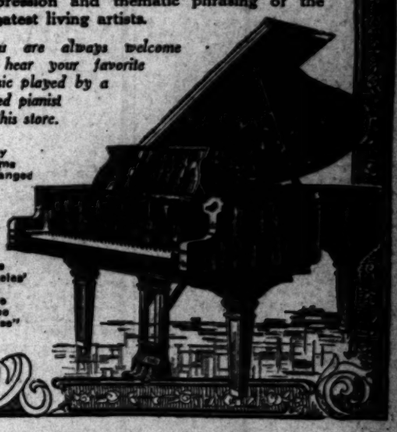

"Los Angeles' One Price Piano House"

The People and Their Troubles

Why Women Work

Copyright 1919 by the Evening Telegram N. Y. Herald Co.

BY JANE DIXON.

In the Shop.

We are living in a woman's age. A day has come when woman is no longer a participant in the earnings of her husband, her father, her brother of such male member of her family as feels it incumbent upon himself to take upon his shoulders the burden of her support.

The real, honest, full 100 per cent. woman of today is doing things. She is not dozing in front of the fireplace. Her embroidery frames are no longer a diversion. They are a relaxation.

Recently I talked with six representative men whose names are emblazoned high on the roll of fame. Every one of these men declared most emphatically the only woman who interested them was the woman who kept herself mentally and physically fit—the useful woman, the woman with a career.

The woman with a career!

Doesn't the word sound fascinating?

It is fascinating. It is the most fascinating word you ever can imagine once you have embarked upon it.

There is a vast difference, you know, sister, between holding down a job and embarking upon a career. It is the difference between success and failure. In dollars and cents it amounts to as many thousands a year as you can find energy and initiative to make it.

"Career!" asks the casual woman. "What kind of a career?"

That, my dear lady, is strictly to your choosing. Study yourself well. Discover what it is you do best. Follow the leadstring of your outstanding talents.

If you are a young girl about to take up the business of life, search your chamber of desire. Determine what it is you like to do most. It is along the line of your liking you are most liable to succeed.

At the risk of instigating family mutiny I am going to warn you self-determination is a most important factor in the selection of your career. Just because mother and father have decided you must be a pianist does not mean you are destined to pluck laurel leaves from the wreath of Paderewski. Nature may have fitted you for another keyboard—the staccato symphony of a first-class stenographer.

Choose your career.

Once you have made a choice and are certain you have chosen well, stick to it. You may travel thence on the tail of a comet or you may ride on the back of a turtle, but the inevitable truth is if you keep going steadily forward in the direction of your ultimate goal you will sooner or later tag base and sing out victorious "Safe home!" of hide-and-seek and kiddie days.

Here, then are two indispensable packages you must carry in your old kit bag when embarking upon your woman's career. One is labeled "Choose," the other "Stick." May you have wisdom to carry both and—bon voyage!

About the first place a girl or a woman will go for employment when it becomes necessary for her to earn a living and she is not equipped for any especial line of endeavor, is to the store or shop.

The word, shopgirl, pinned to the sleeve of the woman worker, has become more or less the tag of mediocrity.

It is difficult to say how this false judgment came to be pronounced. The most reasonable solution is it was brought about by the workers themselves, who too often are prone to accept their work in the store as a "job," not a "position." They have no ambition beyond the weekly wage envelope, no thought of doing any more than earning enough to pay for their "keep" until some man comes along and offers to lift the tiresome burden from their shoulders.

What sorry waste of time!

DEVELOP TALENTS.

Is there any reason why, while waiting for the right man to come along and lay the foundations of your home, you should not develop your talents to the utmost? Certainly he will have a more wholesome admiration and respect for you if he finds you a competent, successful, progressive woman, self-reliant, self-supporting, abundantly able to play a speaking part in the great drama of living.

Should you miss meeting the right man and so make the grade alone, you will have built up your earning capacity to the point where you can enjoy the good things of life and still save a fair portion for the days when work, of necessity, must be put aside. Moreover, the interest and joy some women get out of their domestic life, you will derive from your work.

At a representative New York department store, I found Mr. Quattlander, superintendent in charge of employment and employees. Mr. Quattlander should prove an inspiration to those who come knocking at his door. He is a splendid exemplar of the age of youth in which we live. One would naturally expect a man well past middle age in such a position of responsibility. Yet this incumbent of it is far on the sunny side of midage.

"What is there in the line of futures for a young girl who enters this store today—a girl of ordinary education and no experience?" I asked.

"If she is a girl who has started in to make a career for herself as a saleswoman, there is nothing to prevent her being a buyer and earning $10,000 a year by the time she is thirty," was Mr. Quattlander's reply. "How far or how fast she goes in her upward trend is entirely up to her. We place no limits. Our women are allowed to earn as much as they prove themselves capable of earning."

Five, ten thousand a year!

Who said the shops are drudgery, there is no career behind the counter? There are hundreds of artists, even bank presidents, whose earnings are less.

The average wage for beginners in the larger stores of New York City is $15 a week. In addition to this most of the shops have an excellent system of profit-sharing, whereby the employee shares in her earnings on an absolute basis of results.

"Our beginners' wage is $15," explained Mr. Quattlander, "with 1 per cent. commission on each dollar. This averages from $6 to $10 a week more.

"Also, we have established what we call an economy bonus. It is fixed by the saving in the cost of operation, which is another way of saying increased sales. Last month our economy bonus struck an average of $36 for each employee.

"Then there was our Christmas bonus. It ranged from $5 to $30, according to years of services of the recipient."

Not a bad outlook for a girl who has spent neither time nor money to train herself for intensive effort. In the shop she is paid while attending school. She learns and earns at the same time. The employer pays for her technical education.

Concerning the future of the shopgirl—in the shop her highest ambition is, of course, to be a buyer.

"When we find a girl who aims to become a buyer, we encourage her in every way possible," declares the superintendent. "Such a girl is dollars and cents in our pockets. She is in here to earn an elevation for herself in the world, not merely living space. And while she is doing it she is going to increase not only the volume, but the quality of our business.

"We have a very attractive proposition for buyers, as have most of the stores. It consists of a guarantee with a sliding scale of profit-sharing based on the volume of sales of the department over which the buyer presides. Each department is a little shop of its own. Each department is left, for the most part, in the hands of its head. It is entirely up to a buyer, whether her shop within a shop succeeds or fails. This is the test of her ability, her worth. It marks her career a success or a failure."

Qualifications whereby the salesgirl ascends the ladder of promotion in her chosen work were given in the order of their importance and are as follows:

Knowledge, initiative, responsibility, accuracy, industry, appearance, health, punctuality and attendance.

Before embarking upon a career in the shops search yourself well and find how you measure up on these given requirements. Make a business of building up those points on which you are weak.

Another bit of advice, from a purely personal viewpoint. If you begin your career of saleswoman, make every attempt to place your starting point in one of the better shops. Your advancement may not be so rapid, but such as you do win will be vastly more valuable. Your schooling will be of a higher order, your future will lie in more pleasant paths. Also, the heights to which you may climb are immeasurably more towering. You may start and finish unde the same roof. It is not well to move about too much in this business. Length and faithfulness of service count too much toward your advancement.

Miss Edith Bobe, creator of fashionable apparel, furnishes the girl in the shop pleasurable food for reflection. Miss Bobe is the chatelaine of a smart shop on the little Fifth avenue of fashion—Fifty-seventh street, New York City. With such assets as a charming personality, boundless ambition and originality in the matter of line and color combinations in clothes, she sets to work to carve out a career in the shops.

QUESTIONS ANSWERED.

Question: Is the compensation which is paid by the government to disabled soldiers subject to income tax? T. S. C.

Answer: It is not taxable. In fact, all money paid out by the Bureau of War Risk, including compensation, insurance and allotment, is free from tax.

Q.: How many school-teachers are there in the United States? A. M.

A.: The Federal Bureau of Education says there are approximately 650,000 school-teachers in this country. The ranks of the teachers are being depleted at an alarming rate because their pay is not sufficient to keep them in the face of the opportunities to make more at other work.

Q.: What was the result of the recent election in Ulster county, Ireland? J. O. H.

A.: The best obtainable information shows that the Unionist party, favorable to Britain, lost a number of seats, securing less than 50 per cent. of the total. The returns give the Unionists 246 seats; the Republican party (Sinn Fein,) eighty-three seats; the Laborites ninety seats; the Nationalists, seventy-nine seats. The three last named parties are supposed to be anti-Unionist and they have a combined strength of 252.

Q.: Was Viscount Grey, the British Ambassador to this country officially received by President Wilson? L. W. K.

A.: Owing to his illness, President Wilson did not receive the last British Ambassador during his brief stay in this country.

Q.: What presents are appropriate to a twenty-fifth wedding anniversary? L. R.

A.: The twenty-fifth wedding anniversary is the silver wedding.

Q.: Is Mr. Meredeth, the new Secretary of Agriculture, a college professor? S. D. B.

A.: E. T. Meredeth is a publisher and banker by profession. He is the owner of an agricultural publication in Iowa. His home is in Des Moines.

Question: For what offense was O. Henry sent to the penitentiary? O. L.

Answer: He was convicted of embezzlement of funds while engaged as paying and receiving teller of the First National Bank of Austin, Tex., and was sentenced to serve five years in the penitentiary. For good behavior, his term of imprisonment was reduced to three years and three months.

Q.: Are tips to waiters taxable as income? A. H. S.

A.: Tips are not regarded as gifts, but as compensation for service rendered, and must be included in the returns of persons who receive them.

Q.: How did the word "jitney" come to be used in referring to a small automobile? V. V.

A.: "Jitney" is a term which was at first synonomous with the nickel or 5-cent piece, but later was used when speaking of the automobile that carried people for a nickel fare.

Q.: If a disabled soldier is so helpless that he is in need of an attendant will he be allowed additional government compensation for such hire? E. C.

A.: Under the [illegible] to the War Risk Insurance [illegible] abled soldier who is [illegible] to be in constant need [illegible] or attendant shall be [illegible] sum, not exceeding [illegible] to his regular compensation.

GASOLINE ALLEY—CONVALESCENT

UNCLE SAM MAKES REAL MEN AND 'GOOD FELLOWS'

The U. S. Marine Corps Turns Out "Two-Fisted" Chaps Who Can Use Their Heads; Gives Plenty of Travel, Adventure and Excitement.

Corporal, what are your ribbons for?
Tell me what each of 'em means.
One I got in the Spanish War,
And one in the Philippines.
One I got in the Boxer brush
For makin' the Chinks be good,
And one for helpin' to block the Boche
In bloody old Belleau Wood.

Corporal, if I should join your corps,
O what would it do for me?
You'd learn "to range this wide world o'er"
By sky and by earth and sea—
To be at home in lands that lie
Where the East and West Worlds meet;
To front the best man, eye to eye,
And stand on your own two feet.

O Corporal, tell me, straight, what kind
Of a man the Marine Corps makes?
The sort of chap you're glad to find
At your side when a rough house breaks—
The sort of a chap who can crack a joke
And laugh when the sky looks black,
The kind who'll share his last lone smoke
Or give you the shirt off his back.

Have you ever seen a Marine swinging by, and envied him his carefree air, the breadth of the shoulders and the depth of the chest under his well-fitting uniform? Is it any wonder the girls have a soft spot in their hearts for these "soldiers of the sea"?

That Marine didn't just happen to be the husky lad he is. He is merely a walking example of what the Marine Corps can do for the ordinarily healthy man. Maybe when he came into the service he was a little stoop shouldered, didn't have much "pep." Maybe he was working at a job he didn't care for, didn't have anybody to "pal around with."

The Marine Corps is a body of men, carefully trained to use both hands, both feet and their heads. They are the sort of men who can take Vera Cruz or form a guard of honor for the Prince of Wales, and do both jobs shipshape. They are blood brothers to the French Foreign Legion, the Pennsylvania State Constabulary, the Canadian Mounted Police and the Texas Rangers. They are princes of good fellows, and they're wildcats when they're riled.

No man does his best work unless he likes his job. And no man can do good work without plenty of recreation. It is upon these two principles that Marine Corps training is based.

The Marine must be something of a sailor and everything of a soldier. So he is always learning something new and intensely interesting. In addition to taking on quite a bit of seamanship, he learns to hike like an infantryman, rides like a cavalryman and handle guns like an artilleryman. He knows something of wireless telegraphy and mechanics.

In fact, when he comes out of the Marine Corps there are all sorts of big-paying civilian jobs that are waiting for a man who can do so many different kinds of things and do them well.

To keep a man fit there is nothing like athletic sports, and all Marines are encouraged to go in for boxing, football, baseball and swimming. Competent coaches and trainers are provided and every facility for a man to indulge in the form of sport that most appeals to him.

Good Fellowship of the Corps

A life of travel, adventure and outdoor work would naturally attract the man who has the makings of a "good fellow" in him. And nowhere do you find more "good fellows" than in the Marine Corps. If ever you have seen a bunch of Marines in their off hours in barracks, or out for a time in any of our large cities, or sightseeing in foreign ports, there is no need to tell you anything about that side of a Marine's existence.

And as for his chances of seeing the world—there is hardly a country on earth where Marines are not stationed at present. They are in Haiti and the Philippines. They are in London, Paris and in China. No big warship sets sail for foreign ports without a detachment of Marines aboard.

Any healthy young man who would like to learn a well-paying trade, and at the same time build himself up physically and see the world, should investigate the U. S. Marine Corps. Don't hesitate to call at the Marine Recruiting Office. You will not be urged to enlist, but you WILL be told THE TRUTH about the service. Send for booklet.

U. S. Marine Corps
Recruiting Office,
214 Central Bldg.
6TH AND MAIN STS.

FOR LINCOLN'S BIRTHDAY.

Many and Varied Observances Today in Memory of Emancipator.

Lincoln Day services and celebrations in Los Angeles today will be:

Morning—Patriotic exercises will begin in all public schools.

Afternoon — Wisconsin picnic at Sycamore Grove; Illinois Society reunion, Long Beach pier and auditorium; Story Tellers' League, tenth floor, public library, 4 p.m.; Dedication of $50,000 new home Los Angeles Aerie of Eagles.

Evening—Banquet of Royal Oak Lodge, Sons of St. George, Union League Club; Pennsylvania Society reunion, 203 Mercantile place; joint meeting American Legion posts, Normal Hill Center, Dr. David P. Barrows, speaker; Loyal Orange Lodge meeting, Taft Hall, Walker Auditorium; dance and high jinks of Southwestern University School of Law and Commerce, Columbus Hall, 612 South Flower street.

Lincoln—the man, memory and tradition so near and dear to the hearts of Americans of all races, color and walks of life, will be acclaimed in Los Angeles today.

From the youngest child, whose heart will be thrilled by the stories of the wonderful President, to the oldest veteran, whose memories and thoughts will run back to the days that tried men's souls and gave the world the Great Emancipator, the city will celebrate the birthday of Honest Abe—the nation's greatest character and hero.

Reunions, picnics, patriotic exercises in the public schools and other public places, dances, banquets and social gatherings everywhere will be held to pay homage to the memory of Abraham Lincoln and all it stands for in the life of the nation and the liberty-loving peoples the world over.

Most of the Federal offices, all the banks and some of the other business houses have declared today a legal holiday. In other offices and institutions work will end at noon.

SCHOOLS TO OBSERVE DAY.

The public schools will not close, but will devote most of the school hours to appropriate exercises and celebrations. In near-by cities the patriotic and social organizations will have programmes and entertainments. In the parks and picnic places thousands of residents and visitors will spend the day close to mother earth, from which the great Lincoln sprang.

At Glendale thousands will gather to assist in the planting of 500 trees in the city's newest park. City Manager Watson will be in charge, a basket luncheon will be served, and in the evening Mrs. Leslie Sloan-Orcutt will lead the services in the High School auditorium.

The Woman's Club in Sawtelle will combine the Lincoln Day celebration with memorials for Washington and McKinley. Ellery C. Culver, and Rev. Charles Sylvester Vail, national chaplain of Spanish War Veterans, will be the speakers.

At Sycamore Grove thousands of former residents of the Badger State will gather for the annual reunion of the Wisconsin Association of Southern California. Col. Frank H. True, president of the organization, will head the list of officials and speakers. County registers and headquarters will be open all day. The picnic will be all day, but the official programme will start at 2 o'clock, under the direction of Col. True.

BARROWS TO SPEAK.

With some of the highest officials present, the combined posts of the American Legion in Los Angeles will gather at the Normal Hill Center, Fifth and Hope streets, to hear Dr. David P. Barrows, president of the University of California, and commander of the American Legion, Walter K. Tuller, chairman of the Interpost Council, and other Legion officials, will be present. Americanism will be the keynote of the meeting.

The Pennsylvania Society will hold its reception and rally in Forum Hall, 203 Mercantile place. The grand reception for visiting Pennsylvanians will start at 7 and last until 8 o'clock. From 8 to 9 o'clock there will be a Lincoln Day celebration, and from 9 to 11:30 o'clock dancing and a general good time will be in order. The new officers for 1920 are: Roy J. Farr, president; R. C. McCrea, vice-president; Col. Sam Brown, honorary president; Andrew Nickles, secretary, and Mrs. Sarah Guyer, treasurer, will be in charge.

In Long Beach the Illinois Society will hold an all-day celebration. It will be the annual reunion, combined with the Lincoln Day observance. A feature of the day will be the singing, for the first time in public, of a new Illinois song, dedicated and written for the occasion. The festivities will be held on the Long Beach pier and in the auditorium. Tourists by the thousand are expected to flock to the county registers and see the names of their friends from home.

EAGLES PLAN DEDICATION.

Conrad H. Mann, millionaire broker of Kansas City, chairman of the board of trustees for the Grand Lodge of Eagles, and the Past Grand Worthy President of the order, will officiate at the formal dedication today of the new $50,000 home of the local aerie of the order. Frank Hering, editor of the Eagle, national publication of the organization, and an orator of note, will assist in the ceremonies. Attorney Thomas P. White, former police judge, is chairman of the Dedication Committee.

The Royal Oak Lodge No. 329, Sons of St. George, will hold its banquet in honor of returned service men, and combined with a Lincoln Day celebration at the Union League Club, Second and Hill streets. The banquet is to be a stag affair, and informal.

At the public library, on the tenth floor, an interesting Lincoln Day programme is to be presented at 4 p.m. by the Story Tellers' League, in co-operation with the library officials. Negro folklore stories, and readings from Paul Lawrence Dunbar, the negro poet who was born on Lincoln's Birthday, will be on the programme.

The play, "Abraham Lincoln," will be read at 4 p.m. tomorrow in the Ida M. Leonard studio, 1127 Story Building.

CAUSED DELAY, NOW MUST PAY FOR IT.

Word was received here yesterday that the Supreme Court has assessed a fine of $250 against R. H. Webber and others for taking a frivolous appeal, in the suit brought against Philip D. Herbert to recover sixty acres of land in Riverside county. The court scored the appellants for their action, which delayed the disposition of the case more than eighteen months.

Webber sold the property to Herbert for $4000 on annual installments of $400. The lower court found that Herbert had made his payments with regularity, with the exception of an interest account of $60, which he apparently overlooked. The lower court found for Herbert and the judgment is affirmed.

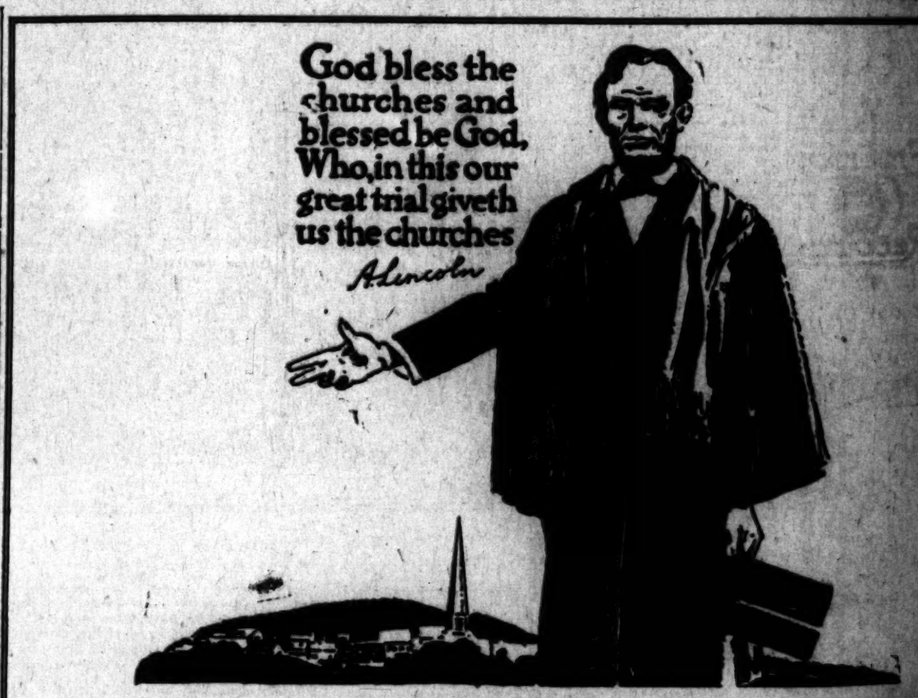

Steward of Almighty God

What was the secret of Lincoln's power?

He revealed it once in a letter to a personal friend:

"I hold myself as an instrument of Providence. I have my own views and purposes. I have my convictions of duty and my notions of what is right.

"But I am conscious at every moment that all that I am, all that I have is subject to the control of a Higher Power."

"An instrument of Providence"—a steward of Almighty God—in that conviction lay his mastery.

To promote a wider consideration of the claims of Christian stewardship, both inside the churches and out, the Protestant denominations of America have set aside February, the month of Lincoln and Washington, as Christian Stewardship Month, climaxing on Sunday, Feb. 22, as nation-wide Stewardship Acknowledgment Sunday.

These are fundamentals of Stewardship:

1. The recognition that life and all its possessions, are a trust from Almighty God.
2. The determination to execute this trust by setting aside a certain definite first proportion of time and income in life money and for His work.

Interchurch Calendar
February
Christian Stewardship Educational Period;
February 22, Stewardship Acknowledgment Sunday;
February 29, Life Service Enlistment Sunday.
March
Pre-Easter Period for the deepening of the Spiritual Life, Evangelism and the Enlistment of Life Recruits.
April
April 4, Easter Sunday, Join-the-Church Day.

America's problems are spiritual and must find their final solution in the increase of the spirit of Lincoln.

The spirit of Christian stewardship that subordinates selfishness to service, and asks not: "How much can I get?" but "How much can I give?"

Will you dedicate some definite proportion of your income to His cause?

For full information and helps for Pastors, Sunday School Superintendents and Women's and Young People's Societies write the

Stewardship Department

The INTERCHURCH World Movement of North America

45 WEST 18th STREET, NEW YORK CITY

Prof.

The Late P
"Hits" Are
BARK
Emerson Records
Like a Fox Tro
Then Be Sure to Hear the Emerson Record
"DARDANELL
Open 9 a.m. to 5:30 p.m.
Ba
ESTA
Largest Phonograph
724 to
Other Stores at D
Your He
The Chil
sho
investigat
this table
INS
PO
You are
and whole
Sold
Made by Postum

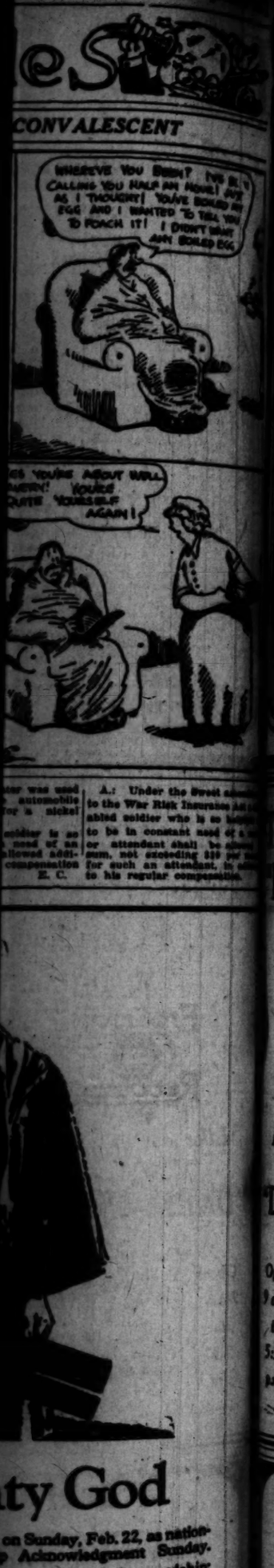

A.: Under the Sweet amendment to the War Risk Insurance Act a disabled soldier who is so helpless as to be in constant need of a nurse or attendant shall be allowed additional sum, not exceeding $30 per month, for such an attendant, in addition to his regular compensation. E. C.

Prof. Sherman

the well known food scientist of Columbia University has this to say of milk:—

"Those who are able to spend 30 to 40 cents per person per day for food are practicing true economy when they buy and use liberally the best milk obtainable, even at the price of 15 to 20 cents a quart."

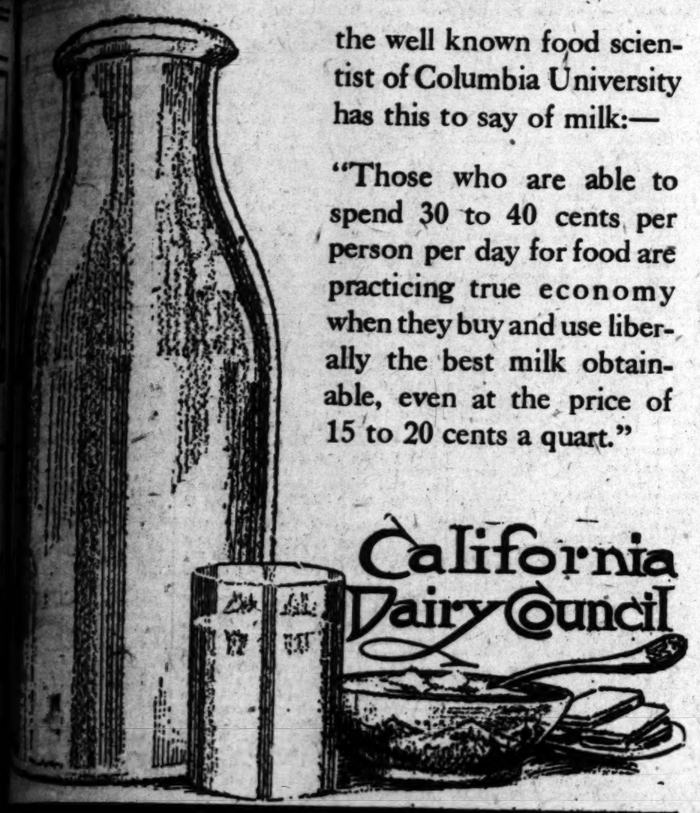

California Dairy Council

The Late Phonograph Record "Hits" Are Ready for You at BARKER BROS.

Emerson Records

Like a Fox Trot? Then Be Sure to Hear the Emerson Record "DARDANELLA"

Victor

Come in and Hear the February Victor Records

Open 9 a.m. to 5:30 p.m.

Barker Bros
ESTABLISHED 1880
Largest Phonograph and Record Dealers on the Pacific Coast
724 to 738 So. Broadway
Los Angeles
Other Stores at Long Beach, Pomona, Fresno and San Diego

Open 9 a.m. to 5:30 p.m.

Your Health and The Children's Health

should cause you to investigate the merits of this table beverage—

INSTANT POSTUM

You are certain of purity and wholesomeness.

Sold by Grocers

Made by Postum Cereal Co. Battle Creek, Mich.

SOCIETY.

BY VIRGINIA WOODS.

Told in Piedmont.

At a particularly handsome luncheon at which Miss Sallie Long of Piedmont was hostess, announcement was made of the engagement of Miss Sallie Havens of Piedmont and Mr. Thomas Johnston Grier of Los Angeles.

Mr. Grier is the son of Mrs. Mary J. Grier of Buckingham road, this city. His father was the late Thomas Johnston Grier, for thirty-six years superintendent of the Homestake Mining Company of South Dakota. He is a member of the Zeta Psi fraternity at the University of California and during the war was in the naval reserve, serving in transport service overseas. He is now in business in San Francisco.

Miss Havens is related to several Havens families, all identified with the financial and social life of both sides of San Francisco bay. She is one of the most charming debutantes of the Bay City.

Miss Long entertained at the home of Gen. and Mrs. Oscar Fitzalen Long and her party resembled a miniature Japanese fete, with guests being seated about a table done to represent a Japanese garden with landscape effect with lakes, rivers and statuettes.

Mr. Grier's sister, Miss Evangeline Grier, and his brother, Leagar Grier, are among the popular members of the younger set and are musicians of ability.

Hill-Geissler Nuptials.

At noon today St. John's Episcopal Church will be the scene of a wedding of wide interest when Miss Louise Nixon Hill becomes the bride of Mr. Edward A. Geissler. Bishop Johnson, assisted by Dr. George Davidson, will officiate.

Mrs. William A. Peterson of Chicago, a sister of Miss Hill, is matron of honor. She is wearing a gown of ice blue silk trimmed with real Battenberg lace. With it she will wear a black tulle hat trimmed with old rose ostrich plumes. She will carry a bouquet of long stemmed Ophelia roses.

Miss Hill is going to the altar in a gown of white satin charmeuse, designed with rose point and Duchesse lace. Her long tulle veil is hung from a coronet of real lace and orange blossoms and her shower bouquet is of white orchids, roses and hyacinths.

Mr. George J. Birkel, a partner of Mr. Geissler, is best man and the ushers are Messrs. William I. Hollingsworth, Charles Ruggles, Harold Freeman, Roland Paul and Frank B. Hathaway.

The church is decorated in shell pink peach, almond and Japanese quince blossoms massed with palms. Mme. Bertha Vaughn will sing "Possession" before the ceremony and afterwards will sing "Oh Perfect Love." Mr. R. Diggle will be at the organ. Mrs. Josiah Evans Cowles, sister of Miss Hill, will wear a Paquin model of electric blue silk net over silver with hat to match. Miss Anna L. Hill, another sister, is wearing black Chantilly over pink satin with a black hat trimmed with old rose plumes.

Mr. Peterson and his mother are here from Chicago for the wedding and she is wearing black lace over orchid colored satin.

Following the ceremony there will be a breakfast at the Cowles home in West Adams street for the bridal party and relatives. The couple will motor to the northern part of the State and in the autumn will visit his relatives in Boston, New York, Washington and Chicago.

Dinner Parties.

The supper-dance to be given Saturday evening at the California Club promises to be a stunning affair and is to be preceded by numerous dinner parties.

Mrs. John Percival Hunt is to entertain a company and will have as guests Mr. and Mrs. Van Kelsey, Mr. and Mrs. Thomas A. J. Dockweiler, Mr. and Mrs. William Thomas, Miss Georgia Kean and Mr. Charles G. Adams.

Miss Corinne Eisenmayer will be a dinner hostess and her guests will be Miss Julia Valentine, Miss Margaret McCollogg, Miss Harriet Barnhart, Miss Mary Forve, and Messrs. Ted Miller, Lord Porter, William Van Fleet, William McFie, Allen Simpson and Allen Archer.

Mr. and Mrs. Asa Call, Mr. and Mrs. Louis Tolhurst and Mr. and Mrs. Earl Mueller are also to have dinner parties. Mr. and Mrs. Russell McDonnell Taylor and Mr. and Mrs. Harry Robinson are to be there, and will probably have dinner parties. The patronesses include Mmes. Morgan O. Adams, Andrew Baldwin, Thomas Weeks Banks, Asa V. Call, Edward Laurence Doheny, Jr., Charles Forve, E. R. Maier, Robert Meyler, Wayland Morrison, Donald O'Melveny, Edwin Stanton, Louis Tolhurst, Alfred Wright, George M. Wallace and Miss Eleanor Workman.

French Blue Color Theme.

The color scheme for the wedding of Miss Rhoda Fullam and Mr. Raymond Welch, which is to take place at Coronado Saturday noon, is to be French blue of different shades ranging from dark to light. Orchids are to be used for the bouquets that the bride and her attendants will carry. All of the maids will wear picture hats of chiffon. The bride-elect's gown will be an imported creation with rare old lace. The handsome Dupee residence on Ocean boulevard will make an exquisite setting for the wedding. Miss Mary Keck of Coronado will serve as one of the bridesmaids instead of Miss Katherine Ramsey of San Francisco, who cannot be there. The other attendants are Mrs. Austin L. Sands, Mrs. E. W. Spencer, Mrs. Robert G. Neustadt, Mrs. Monroe Miller, Mrs. Nion Tucker and Miss Helen Gerrett.

Dinner and Theater.

Mr. and Mrs. Chester T. Hoag of Hollywood gave a dinner party last night for Mr. and Mrs. R. D. Shepherd, old friends of Mrs. Hoag's. The dinner was followed by a party at the Hollywood Community Theater.

There were places for Mr. and Mrs. George Bishop, Mr. and Mrs. Alexander B. Barret, Mr. and Mrs. William Doran, Miss Catherine Henderson and Mr. Walter Fertig.

By Miss Mortenson.

Miss Margaret Mortenson, who is soon to marry Mr. Ernest Crawford May, was hostess at an elaborate luncheon yesterday at her home in Pasadena.

Dance and Musicale.

Mrs. F. C. Carey is president and Mrs. Isaac Milbank is chairman of the committee of the Woman's Guild which will give a musicale and dance tomorrow evening at the Friday Morning Club House, Figueroa street.

The affair is for a worthy cause—that of the new St. John's Building fund. Thirty attractive girls, members of the whistling chorus, directed by Miss Woodward, are to give a programme. There will be a farce and several other musical numbers, after which the guests will dance. Three hundred and fifty guests are expected.

By Mrs. Colmstock.

Mrs. Robert Colmstock, who is here for the winter from Chicago, is entertaining at a bridge luncheon today at the California Club.

PERIGORD WILL MARRY TUESDAY.

Invitations are Issued for Wedding of French Hero and Pasadena Belle.

Invitations were issued yesterday for the wedding of Miss Emily McBride, Pasadena belle, and Capt. Paul Perigord of the French army, at All Saints' Church, Pasadena, next Tuesday at 5 p.m.

Miss McBride is the daughter of Dr. and Mrs. James Harvey McBride of Pasadena, was active in war work and is one of the most popular members of the younger society set in the Crown City.

Capt. Perigord is a member of the French High Commission to the United States, an outstanding hero of the war, and at present an instructor at the California Institute of Technology, which was until yesterday the Throop College of Technology. The bridegroom-to-be is also a former priest of the Roman Catholic church and the recent announcement of his engagement to marry caused widespread comment in the diocese of St. Paul, Minn., where he was ordained.

WOMEN'S WORK, WOMEN'S CLUBS.

BY LADY JANE.

The Women's University Club will give a public reception to Mrs. David Barrows, wife of the newly-elected president of the University of California today from 4 to 6 p.m., at the Friday Morning Club House.

As Mrs. Barrows is a graduate of Pomona College and has many friends in the city a large attendance is expected. No invitations have been issued; all who are interested in education or the State University are invited.

In the receiving line will be besides Mrs. Barrows, Mrs. A. M. Marsh, President of the Women's University Club, Miss Nadina Crump, in charge of the university extension work here; Dr. Dorothea Moore, wife of the president of the southern branch, Mrs. Walter Tuller and Mrs. Henry Wright.

Miss Esther Rhodes will play several harp solos and the trio of the university extension will sing.

Tea will be served by the Hospitality Committee of the University Club whose chairman is Mrs. Edmund Locke, assisted by Miss Lillian Van Dyke, Mrs. Brooks, Mrs. David Spangler and Mrs. Claire Murphy. Mrs. J. F. Sartori and Mrs. O. Shepherd Barnum of the Friday Morning Club will also assist.

BARES BOGUS PASS SCHEME.

(Continued from First Page.)

the railways under Federal control who is not an employee of the railways. The persons who have already been arrested are accused of having falsely represented themselves as railway employees and have been charged with conspiring against the United States government. Mr. Connell stated last night that any person who holds one of the counterfeit passes shall be similarly charged in case they are arrested.

Assisting Mr. Connell in revealing the scheme were James Bergen of the Southern Pacific Railway, Roy Marshall of the Santa Fe Railway and James S. McCarthy and B. F. Lane, secret-service inspectors for the United States Railway Administration.

MASONS PAY TRIBUTE.

Last Rites for Henry R. Coate, Veteran Dry Goods Man.

Funeral services for Henry R. Coate, veteran wholesale dry goods man and member of the firm of Cooper, Coate & Casey, who died at his home Monday, were held yesterday afternoon in the Masonic Temple, Pico and Figueroa streets. Mr. Coate was one of the city's foremost merchants.

The services were in charge of the Knights Templar, of which order Mr. Coate was a member. Burial followed at the Mausoleum in Hollywood Cemetery. The honorary pallbearers were M. G. Cooper, Edward Casey, Gustaf Danielson, Stuart MacDougall, Mr. Ostrom, Mr. Tolliver, Mr. Gibson and Mr. Hiatt.

Mr. Coate leaves a widow, Mrs. Virginia N. Coate, who is an officer of Amaranth Lodge, Order of the Eastern Star, and a daughter, Mrs. Gertrude Huddel.

START DEVELOPMENT OF NEW OIL LEASES.

[LOCAL CORRESPONDENCE.]

REDONDO BEACH, Feb. 11.—Contract for the first oil well of the Redondo Oil Corporation has been let to Charles Keller of the McGinley Oil Company in Los Angeles and work will be started at once. This well will be drilled near the Salt Lake Railroad on the lease which the city of Redondo Beach has given the corporation.

The company was recently incorporated with a capitalization of $1,000,000. The phenomena of bubbles rising to the surface of the water a short distance from shore, which it is claimed experts pronounce to be gas seepages, is causing considerable excitement here. This is also on the lease granted the Redondo Oil Company and it is understood one of the five wells which they propose to sink in the near future will be out from the shore line at this point, in the hopes of striking a gas well.

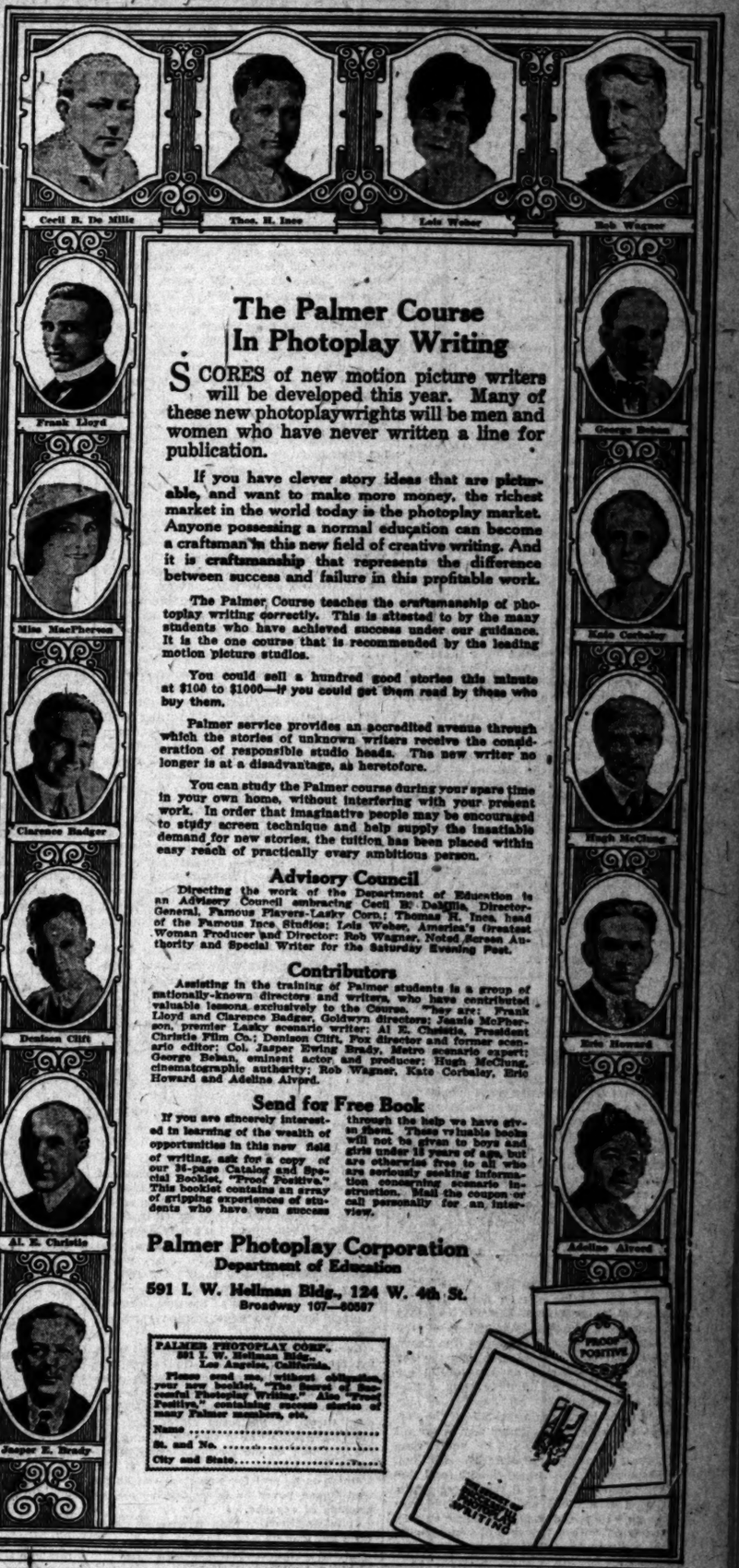

The Palmer Course In Photoplay Writing

SCORES of new motion picture writers will be developed this year. Many of these new photoplaywrights will be men and women who have never written a line for publication.

If you have clever story ideas that are picturable, and want to make more money, the richest market in the world today is the photoplay market. Anyone possessing a normal education can become a craftsman in this new field of creative writing. And it is craftsmanship that represents the difference between success and failure in this profitable work.

The Palmer Course teaches the craftsmanship of photoplay writing correctly. This is attested to by the many students who have achieved success under our guidance. It is the one course that is recommended by the leading motion picture studios.

You could sell a hundred good stories this minute at $100 to $1000—if you could get them read by those who buy them.

Palmer service provides an accredited avenue through which the stories of unknown writers receive the consideration of responsible studio heads. The new writer no longer is at a disadvantage, as heretofore.

You can study the Palmer course during your spare time in your own home, without interfering with your present work. In order that imaginative people may be encouraged to study screen technique and help supply the insatiable demand for new stories, the tuition has been placed within easy reach of practically every ambitious person.

Advisory Council

Directing the work of the Department of Education is an Advisory Council embracing Cecil B. DeMille, Director-General, Famous Players-Lasky Corp.; Thomas H. Ince, head of the Famous Ince Studios; Lois Weber, America's Greatest Woman Producer and Director; Rob Wagner, Noted Screen Authority and Special Writer for the Saturday Evening Post.

Contributors

Assisting in the training of Palmer students is a group of nationally-known directors and writers, who have contributed valuable lessons exclusively to the Course. They are: Frank Lloyd and Clarence Badger, Goldwyn directors; Jeanie McPherson, premier Lasky scenario writer; Al E. Christie, President Christie Film Co.; Denison Clift, Fox director and former scenario editor; Col. Jasper Ewing Brady, Metro scenario expert; George Beban, eminent actor and producer; Hugh McClung, cinematographic authority; Rob Wagner, Kate Corbaley, Eric Howard and Adeline Alvord.

Send for Free Book

If you are sincerely interested in learning of the wealth of opportunities in this new field of writing, ask for a copy of our 96-page Catalog and Special Booklet, "Proof Positive." This booklet contains an array of gripping experiences of students who have won success through the help we have given them. These valuable books will not be given to boys and girls under 18 years of age, but are otherwise free to all who are seriously seeking information concerning scenario instruction. Mail the coupon or call personally for an interview.

Palmer Photoplay Corporation
Department of Education
591 I. W. Hellman Bldg., 124 W. 4th St.
Broadway 107—60587

PALMER PHOTOPLAY CORP.,
591 I. W. Hellman Bldg.,
Los Angeles, California.
Please send me, without obligation, your new booklet, "The Secret of Successful Photoplay Writing." Also "Proof Positive," containing success stories of many Palmer members, etc.
Name .....
St. and No. .....
City and State .....

Homes You CAN Own

Why Not ½ or 1 Acre for Your Homesite

Attractive 3-room bungalow and choice acre for $1800 on liberal terms. Ready for occupancy. These temporary houses may be used later for garage or poultry house.

Scores have taken advantage of this offer and are now living in

Southland Home Acres

(35 Minutes from Main Street)

Suburban to Los Angeles, Pasadena, Alhambra. Surrounded by beautiful homes and groves. Most productive soil. Water, gas, electric light. Near car line.

Free Excursion from Our Office
10:30 A. M. Daily—Lunches Served

SOUTHLAND HOME COMPANY
701 American Bank Bldg. 2nd and Spring Sts.
Telephone 13521

PUBLISHERS:
THE TIMES-MIRROR COMPANY.
OFFICERS:
HARRY CHANDLER, Pres. and Gen. Mgr.
HARIAN OTIS-CHANDLER, Vice-Pres. and Secy.
E. T. PFAFFINGER, Treasurer.
HARRY E. ANDREWS, Assistant General Manager and Managing Editor.
Harry Chandler, Marian Otis-Chandler, E. T. Pfaffinger, Mabel Otis-Booth, Harry E. Andrews, Directors.

Los Angeles Times

EVERY MORNING IN THE YEAR.

DAILY ESTABLISHED DEC. 4, 1881—SIXTY-EIGHTH YEAR.
Printed average circulation for every day of December, 1919 84,033
Sworn Sunday only, average circulation for December, 1919 ..... 122,700 copies

OFFICES:
New Times Building, First and Broadway.
Branch Office No. 1, 610 South Spring Street.
Washington Bureau, 810 Riggs Building.
Chicago Office, 111 West Monroe Street.
New York Office, 225 Fifth Avenue.
San Francisco Office, 742 Market Street.
Seattle Office, L. C. Smith Building.

LOS ANGELES (Loce Ahng-hayl-uis)

MEMBER OF THE ASSOCIATED PRESS.
The Associated Press is exclusively entitled to the use for publication of all news dispatches credited to it or not otherwise credited in this paper and also the local news published herein.

LIKE THE CRAB.

If Mitchell Palmer makes the same progress in running for President he does in reducing the high cost of living he should be a fair to middling candidate by 1932.

MAY LEAD THE GERMAN.

If the Germans carry out the plan of the reactionaries and elect Von Hindenburg as their President it may be necessary to send Gen. Pershing back to administer the third degree.

BLUBBERING.

What sort of progress have those enthusiasts made who were going to sell whale meat in place of beefsteak and reduce the cost of living? Did they perchance run out of whales?

THE SPANISH.

In connection with the coming visit of King Alfonso to the nations of South America there is talk of a world federation of Spanish-speaking peoples. It would include the bulk of South America, although half the populations are of Indian blood. What they would do when they had a federation is not made clear. They might write letters to one another or exchange photographs but there wouldn't be a whole lot in a business way as there are so many groups producing along similar lines. Better for them to get into the thick of world commerce, rather than to make any attempt to flock by themselves.

A STATESMAN.

In the course of his letter of resignation Secretary Lane made reference to some of the obstacles the President had faced; but as to the great covenant he expressed emphatic belief that the discouragements were only temporary. He added, "The country knows that for America to stand outside the League of Nations will bring neither pride to us nor confidence to the world." We have a right to a taste of national pride and the world is entitled to hold confidence in the justness and fairness of our motives and ideals. No little group of headstrong Senators can long prevent the establishment of these rights. Ex-Secretary Lane, who is one of the really great men of America, reflects the situation with accuracy.

CABINET LADIES.

As a starter in national politics the women are asking that a department of education be created and that the Secretary thereof be a full-fledged member of the President's Cabinet. Of course, the Secretary would be a woman and thus the sex would be represented on the official advisory board of the administration. The need of a department of education is supposed to be manifest—especially if the government is to have a guiding hand over all the affairs of the States and the home. Then we shall have other departments—aviation, transportation, highways, health and the like. Each of them will require an appropriation of millions and all the trimmings that go with a Cabinet job. Might as well start it off with a ladyship of education, so that we may be drilled up to the full programme.

THE WOMAN OF IT.

The women do a liberal amount of talking over high prices, but do not put themselves to much trouble to help correct them. The Women's Fair Price Commission in Illinois sent out about two hundred thousand cards on which housewives were asked to make detailed reports of cases of profiteering which came under their observation. So far less than one hundred responses have been received and hardly a dozen of them gave the commission anything to work on. One woman sent in a protest against the high price charged for humming birds, and another remonstrated against an outrageous overcharge for her skunk-skin furs. There were kicks over the trimming for their hats and necks, but not any about the table. But possibly the government will get after the grasping and greedy misers who are profiteering in humming birds and skunks and let the packers alone.

HOPE OF THE WORLD.

Herbert Hoover is to all intents and purposes a sturdy Republican, but he makes it very plain that if the League of Nations becomes an issue in the Presidential campaign he will not vote for a party which does not stand for the great covenant. He says: "With it there is hope, not only of the prevention of war, but that also we may safely economize in military policies. There is hope of earlier return of confidence and the economic reconstruction of the world." In other words, the League is the hope of humanity, and for many months the American Senate has stood as a barrier to its realization. The people will have little patience or consideration for a party that stakes its future on opposition to the covenant. Hoover's blunt statement: "I will not vote for a party that does not stand for the League," is the voice of other millions whose party chains are ropes of straw. They simply will not be bound to any organization which opposes the treaty which they feel to be the hope of the world.

UNIVERSAL SOLDIERING.

The Democrats failed to grasp the greatest lesson of the war. This was to be expected. The fact is not inconsistent with the history of that party. Universal military training is opposed by the House Democrats, and leaders of that party in the Senate have served notice that they will fight it.

The greatest victory of the war was a by-product. It was that the youth of America, traditionally proud, untrammeled in mind and body, individually freer than kings, could subordinate self and take orders from superiors in rank. The youth of the country graduated from a school of discipline in the army that had not been put upon any of our young men since the days of the Civil War, and probably not at that time with the thoroughness with which Pershing's overseas forces were handled.

The boy who went into the army with the idea that it was a weakness to accept orders from another, came out proud of the fact that he could snap into line at a whip-like command. He learned that it was not the top sergeant speaking, nor the mere voicing of a whim of a second lieutenant, but the voice of the greatest nation in the world guiding him to success in arms, which meant success in all endeavors of his future.

He learned the necessity of the cleanliness of his body, in spite of the fact that he may have thought of himself as clean in habits. The necessity for bodily cleanliness taught him moral cleanliness, for it is difficult to separate the two. His back became straight. One can but marvel at the thousands upon thousands of lolling loungers we had reared up in this country, getting round-shouldered from pure indifference—despising the erect habit with the distorted idea that it denoted snobbishness—worshiping a false philosophy of independence that could become license. Our soldier boy learned the hideous menace of an unsanitary camp, and as long as he lives he will never be ignorant again of the criminal carelessness of scattered and rotting food, and the thousand and one things that camp discipline taught him. He may backslide in some instances, but the chances are he will continue to perform rigid and voluntary policing of himself and his associates and his surroundings as long as he lives.

His training was all too brief from the standpoint of lifelong lessons appurtenant to war. But, despite what might be the common idea, the war experiences of our youth have actually brought about conditions and habits that will prolong their lives. The training, brief as it was, will add strength and virility and longevity to the nation.

It is true that you cannot maintain a system of defense that will not gather obsolescence with the years. The submarine of today is a curious piece of antediluvian junk tomorrow. And the "next war in the air" talk of the profound war scientists may be read with amusement by the time the children of today have assumed the defense of the nation.

We cannot build up an armament of iron and steel and of engines of manifold devices for offense and defense that will not become obsolete as the years pass, constantly necessitating the reduction and the correction of that obsolescence.

But we can build up the backbones of the youth of this country, and we can become a nation of individuals proud to take orders of each other, in the interests of the welfare of each other, if we will make this universal, physical, mental training compulsory now—compulsory for every potential defender of the land. And this, in many ramifying ways, includes the women of this country as well as the men, which is another lesson we have learned from the war.

Gen. Pershing has no illusions about training for national defense. He knows that the engines of warfare are in a large sense prepared after the war begins—creatures of emergencies. But he knows with the clear-eyed surety of the army officer that real national defense lies in the disciplining and the teaching of the potential army in advance of its need. And the value of this training is so real for peace as well as for war, it can never be fairly decried on the grounds of expense.

It is worth more than it costs—no matter what it costs.

BATTIS AND MATRIMONY.

Reading the reports from the divorce courts and one thing or another, it would appear that a large part of the time of our fellow-man is devoted to the problem of how to be scrappy though married.

In days of old, when booze was sold, men oft would await their spouses cold. When prohibition fills the land a scrap is hard to understand.

But they go to it just the same.

The grist for the divorce mill is just as profuse under this half of 1 per cent. business as when a fellow could hold up a couple of fingers and draw down something with 87 per cent. in its vitals. Wives are not getting so many divorces for drunkenness, but they are switching to incompatibility of temper, cruelty or weakness of support.

The great quest for alimony goes on just the same. No home is too humble to start a fight, nor are the palaces of the plutocrats exempt. One would think that a man with a borax mine and a shower bath in every room could at least keep clean of this thing. But nay. He is right in the thick of it. There's something about this bathing business that is a good deal like the reverse English on a billiard ball. Seems like a man and a woman can go down to our large wet ocean and cleanse their bodies till they shine, but all the time their morals are getting faded and drab. After all, a bath is only skin deep.

After a person has visited some of the plays which delight the speaking stage and also takes a course in the movies he is justifiably suspicious of the millionaire who announces that he is going to build him a happy home containing seventeen bathrooms. The next we hear of him he is giving a pajama party in which the ladies and gentlemen present are dividing their time between the bathroom and the cellar.

In the next picture we have the divorce court with a judge on the bench wearing a bored expression on his face. He is learning for the thirty-ninth time how a perfect lady can take a bath before and after meals and still come up soiled.

The man behind the desk tells us that the percentage of divorces to marriages is steadily increasing, in spite of prohibition.

So many women want to get into the alimony class! Patrimony and matrimony are well enough in their way, but alimony is what counts—that is, if there is enough to make counting worth while.

THE OTHER MAN'S PROBLEMS.

Whoever invented the word "profiteer" invented a good excuse. Whenever the pricks of the high cost of living become peculiarly annoying the average citizen scratches his conscience by accusing the rest of the community of profiteering. The landlord raves when the tax bills and the milk bills come in and attempts to balance his budget by raising the rent of the retailer. The milk dealer charges prices that would have brought a blush four years ago to the cheeks of a second-story worker and appeals to the Mayor and the Chief of Police to protect him from the profiteering landlord. One man sells the shoes at $18 a pair and then starts out to organize a vigilance committee to tar and feather a tailor who charges $125 for a suit. The rancher brings his winter crop of potatoes to the public market and sells them at 7 cents a pound, then he writes a letter to his Congressman protesting because a wholesaler held him up for 17 cents for sugar. The wife of the butcher tries to organize a boycott against the modiste, and the modiste lambasts the packers because she has to pay 45 cents a pound for beefsteak. The plasterer getting $11 a day fumes at the high rent of the flat he helped to build; and the ship carpenter who carries his weekly pay envelope trussed like a bale of hay puts a resolution through the union demanding that the Attorney-General investigate the cost of gasoline.

Every man is throwing stones into his neighbor's yard. The day of the fifty-cent dollar is upon us and we refuse to be convinced. The wages of labor are higher than before, but the standard is lower than before the war. There is an increase in the cost of every item entering into the production, manufacture, distribution and sale of essential articles of food and clothing, and all those increases must be paid in a lump by the ultimate consumer.

There are a thousand details entering into the conduct of the average business of which those on the outside have not the slightest conception. The grocer has his problems of which the ship carpenter never dreams. The cost of lumber and construction have more than doubled in the last five years, and some taxes have trebled, yet the tenant forgets this when he clamors about high rents. A similar condition has existed in other times, but the generations have passed and their experiences are forgotten. Each person sees his neighbor's profits and is blind to his neighbor's burdens. It is just a modern expression of the old Irish adage, "The hills are green that are far away." Mr. Everyman imagines his neighbors are all profiteers and he is their victim.

The Times has pointed out repeatedly that the industrial machinery of the country was thrown out of gear by the war and there are bound to be inequalities and abuses until it is functioning normally again. There are men without conscience in every walk of American life. There are workmen who give but half a day's honest labor and demand double pay, who have made a fetich of sabotage. There are little merchants who buy inferior goods and sell them at shameless profits. There are wholesalers who corner an essential food product and consider that they have made a fine turn when they have taken an enormous profit which must be paid by those who can afford it least. There are walking delegates who draw one salary from the union, another from not overscrupulous employers and a third from the emissaries of the Russian soviets. There are bound to be freebooters in parlous times; but the actual experience of the Federal and State investigators tends to show that the amount of profiteering is vastly less than is generally believed.

Perhaps we should show more patience in bearing one another's burdens. It must be patent even to the most superficial observer that the high cost of living is not going to tumble over night. The greatest injustice now being inflicted is an impersonal one. The increased cost of living has not led to an equitable readjustment of wages. In some lines the worker receives three times as much money as he was getting five years ago; and in other lines there have been but slight increases. The wages paid for brains have not increased in proportion with those paid for brawn. Those living on annuities and incomes and pensions have found their incomes cut in half. There has been no stabilization of increases.

It sounds trite now to repeat that every man and every woman must produce more and save more in order to make the debit and credit sides of the individual financial ledger balance. Calling names neither increases nor lowers prices. The advice given recently by the Farmers' and Merchants' National Bank to its depositors is perhaps as good as can be proposed: "Adopt as a motto 'Economy, Industry and Efficiency' and then live up to the declaration."

"That this nation, under God, shall have a new birth of freedom; and that the government of the people, by the people, for the people, shall not perish from the earth."—[LINCOLN.

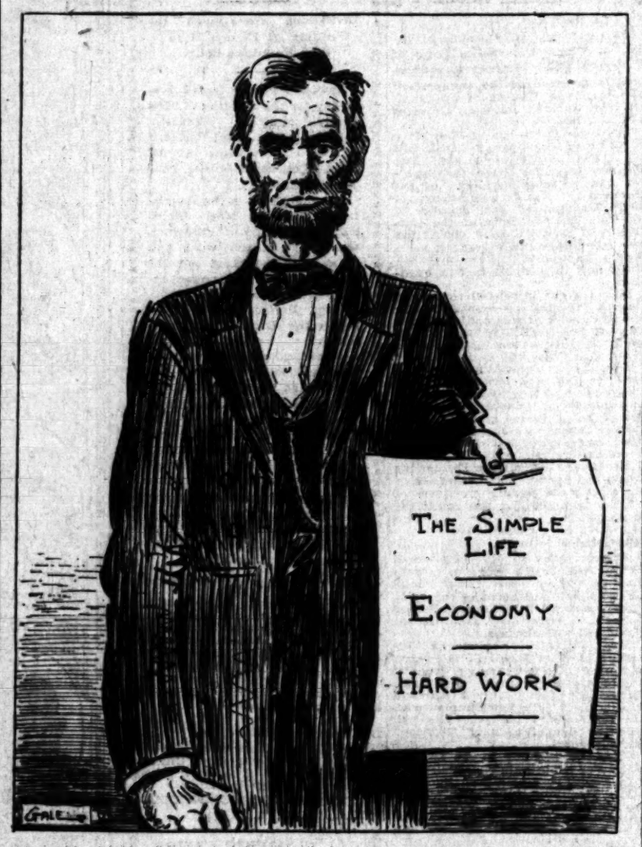

THE ORIGIN OF WOMAN.

A magazine writer consumes considerable space in trying to prove that it is wrong to teach that woman was made from Adam's rib. He says the proposition is ridiculous, and while it may have been well enough to teach it in the dim and distant past, we ought to be ashamed of ourselves for sticking to the "superstition."

If our own idea or belief of the origin of woman is a superstition, then it is quite as good a superstition as other people have. For ours is not the only theory of the origin of woman. Many other people have many other theories or superstitions.

The Australian natives believe that woman was once a toad—and that isn't very nice. If it is true, however, it shows what a wonderful creature the toad was transformed into and we can rejoice thereat. Then, the Laplanders believe that woman was once a rabbit, and since a rabbit is more likable than a toad, we prefer the Lapland superstition to the Australian.

The Japanese believe that woman grew upon a tree—and that is getting along still better. The feathery blossoms of the trees, with their color and their perfume, seem more nearly approaching the realm of womanhood than do rabbits or toads.

But if ever we are compelled to give up our idea that woman was made from the rib of man, we are going to accept the Persian theory. That is by all odds the prettiest one, and the one we could more easily believe than any other. The Persians assert that woman fell from heaven.—[Columbus Dispatch.

THE MARCHERS.

Up in the Canadian Northwest there is a community of religious fanatics who, every little while, become excited, sell their household and farm effects, and start out on a march for Nowhere, singing and praying on the way. No supplies are taken along; they say the Lord will provide.

These foolish marches have become so disastrous that they are prohibited by the government; but the marchers say this is an interference with religious liberty, and complain bitterly.

I often think these religious fanatics may be fairly compared with strikers. The strikers harm themselves, and starve their women and children. When the government complains, the strikers become more excited than ever, and say their liberties have been interfered with. Frequently the strikers make no demands; no power on earth can satisfy them. They simply want to march; to quit work and agitate about being deprived of their liberties, and of being hungry when they might be well fed. —[E. W. Howe's Monthly.

Bungled the Job.

"Spimins boasts that he is a self-made man."

"Then why did he make a fool of himself."—[Boston Transcript.

A Long-Felt Want.

What this country needs, among other things, is a renaissance of the art of cutting down dad's pants for Willie.—[Thrift Magazine.

OUR SUNNY FRIEND

A Profitable Conversion.

An old-fashioned poet was Jonathan Skeat,
Who wrote upon a time,
Verse intellectual, rhythmical, neat,
As full of afflatus as egg of meat,
And each line sturdily stood on its feet
And spoke with perfect rhyme.

Then Jonathan discovered cubism,
Vers libre,
Impressionism,
He found that he had done
A great deal of unnecessary work,
So he abandoned rhythm,
Also Reason,
He disregarded rules of versification,
He ignored thought,
Whereupon his reputation grew
By leaps and bounds,
Also his pay,
And he lived happily ever afterwards.

* * *

Hez Cushenberry says up at his house they always have something a little special on holidays whether they can afford it or not, and Christmas they had salt in their soup.

* * *

Noah Never Knew Them.

The under dog.
The lame duck.
The tailor's goose.
The social lion.
The gutter rat.
The section snipe.
The road hog.
The welsh rabbit.
The wheel horse.
Odd fish.
Vultures of the press.

* * *

Methuselah would have one advantage over the rest of us if he were alive today.

He'd have a chance of living long enough to see what Congress was going to do about the peace treaty.

* * *

A correspondent asks how to take spots from clothes.

Depends on the spots. Five-spots should be carefully extracted between the thumb and the index finger.

Ten-spots?

We never had any experience with ten-spots.

* * *

Complex.

I wish they'd get some system, Giles,
To these women's headgear styles,
So when I bid Clarice good-night
At her front door by dim porchlight
I'd know just where among the dips
And angles of the ostrich tips
And lace and pins and serrate straw
To find her lips or cheek or jaw.

Clarice is shy, a moment's grace
She won't allow—to find her face—
Sometimes I peck her on the chin,
Sometimes her luscious lips I win,
But oftener I come kerslush
Among the feathers, lace or plush,
Or even worse, I graze an eye
Upon a pin-point gone awry.

* * *

"And how is your fiance?" they asked the sweet young thing.

"I haven't any, we aren't engaged any more."

"You broke it off?"

"No."

"He broke it off?"

"No. You see I told him what my clothes cost and he told me what his salary check was, and the engagement just simply sagged in the middle and collapsed."

* * *

Events That Should Have Happened.

Alexander Berkman had a very conscientious conscience.

One day during the war it impelled him to seek a railroad ticket office and to ask the agent in charge to quote him a rate to Africa.

"Anywhere that a jungle is handy," said he.

"What do you mean jungle?" asked the ticket-seller.

"Some place where there isn't any civilization," said Berkman, "my conscience won't permit of my abetting this war.

"My conscience won't allow me to profit in any way by a civilization founded on rights won by the battles of the past.

"The only way I can keep at peace with my conscience is to find some blessed spot untouched by civilization."

Unfortunately the United States Railway Administration had no quotable rates to jungles on file at that time.

THREL FALL.

RIPPLING RHYMES.

IN CUBA.

Where Cuba dots the ocean, John Barleycorn is gone, to offer men a potion from his old demijohn. Some soaks may find it handy to sail for Cuba's shore, and get a swig of brandy, or maybe three or four; but Cuba soon will weary of opening her gates to pilgrims jagged and beery, to stewed hangovers skates. And she will say to Johnnie, to Barleycorn, "Aroint! Take out your bug-juice tawny, and close your sordid joint! Your free lunch wienerwursty, let it be straightway fired! You're bringing legions thirsty who make the island tired! And strangers weird and frisky, whose breath pollutes the air, are coming here for whisky from almost everywhere; they come from western valleys, from eastern hill and dale; they're sleeping in our alleys, decaying in our jail. They spoil the reputation of this our fragrant isle, they're bringing tribulation to folks who fain would smile. So take your lococ liquor, your poisoned forty drops, and do not stop to bicker, but haste to hop the hops." No moral country wants him, no island, bay or cape; his doom pursues and haunts him, and hangs on him the crepe.

WALT MASON.

Divorce Unnecessary.

An Indiana woman has asked for a divorce because her husband drinks toilet water. Why bother about a divorce? She will soon be single in the natural course of events if he keeps it up.—[Cleveland Plain Dealer.

FROM THE LIPS OF LINCOLN.

BY M. C. FREDERICK.

Lincoln said: "I know there is a God and that he hates injustice and slavery. I see the storm coming and I know His hand is in it. If He has a place for me—and I think He has—I believe I am ready. I am nothing, but truth is everything. I know I am right, because I know that liberty is right, for Christ teaches it. I have told them that a house divided against itself cannot stand, and Christ and reason say the same; and they will find it so. Douglas doesn't care whether slavery is voted up or down, but God cares, and humanity cares, and I care; and with God's help I shall not fail."

The morning he left Springfield for Washington, in bidding farewell from the platform of his car to the large number of old friends who accompanied him to the station, Lincoln said: "I go to assume a task more difficult than that which has devolved upon any other man since the days of Washington. He never would have succeeded except for Divine Providence, upon which he at all times relied. I feel that I cannot succeed without the same divine blessing which sustained him; and on the same Almighty Being I place my reliance for support. And I hope you, my friends, will pray that I receive the Divine assistance, without which I cannot succeed, but with which success is certain."

From the day of his election Lincoln had a profound conviction that "if we do right God will be with us; and if God is with us we cannot fail."

In September, 1862, in reply to an address from the Society of Friends, he said: "If I had had my way this war never would have commenced. If I had been allowed my way this war would have ended before this; but we find it still continues, and we must believe that He permits it for some wise purpose of His own, mysterious and unknown to us; and though with our limited understandings we may not be able to comprehend it, yet we cannot but believe that He who made the world still governs it."

A few weeks later, recognizing the Sabbath as the citadel of American institutions, he issued his famous "Sunday Rest Order" to the army and navy, including the following: "The discipline and character of the national forces should not suffer, nor the cause they defend be imperiled by the profanation of the day or the name of the Most High. 'At this time of public distress'—adopting the words of Washington in 1776—men may find enough to do in the service of God and their country without abandoning themselves to vice and immorality.' The first general order issued by the Father of his country, after the Declaration of Independence, indicated the spirit in which our institutions were founded and should be defended: 'The general hopes and trusts that every officer and man will endeavor to live and act as becomes a Christian soldier defending the dearest rights and liberties of his country.'"

Calling a meeting of his Cabinet September 22, 1862, to consider issuing the Emancipation Proclamation he declared: "Many of my warmest friends and supporters demand it, and I have promised my God that I will do it. I made a solemn vow before God that if Gen. Lee was driven back from Pennsylvania I would crown the result by the declaration of freedom for the slaves."

When congratulated upon the success of our arms after he signed the Emancipation Proclamation he replied: "I never believed in slavery, but I felt I was elected President of both the North and the South. When Sumter was fired upon and I called for seventy-five thousand men my determined purpose was to save the country and slavery, and I called for over half a million men with the same determination. But on many a defeated field there was a voice louder than the thundering of cannon. It was the voice of God crying 'Let my people go.' We were all very slow in realizing it was God's voice, but after many humiliating defeats the nation came to believe it as a great and solemn command. Great multitudes begged and prayed that I might answer God's voice by signing the Emancipation Proclamation and I did it, believing we never should be successful in the great struggle unless we obeyed the Lord's command. Since that the 'God of Battles' has been on our side."

September 7, 1864, a deputation of colored people from Baltimore presented Lincoln with a Bible. Lincoln told them: "In regard to this great book I have but to say, it is the best gift God has given to man."

THE BEST SELLER.

The American Bible Society reports the biggest year in history for the Bible. Last year thirty-five million copies were sold and distributed in the United States; and this year's circulation will exceed that number.

A Bible can be bought for twenty-five cents. We know no better bargain. In its three or four thousandth year it is still the most popular book.

When we were a boy we lived in a house with a wonderful old attic in which were stored old toys and old books and old letters. And when we had explored the place time and again we always surprised ourselves by finding some forgotten thing, so that the old attic always seemed new to us.

So with the Bible. You think you have read it all. Go through its pages again this evening and find some new consolation, some new term, some new wisdom, some new example of matchless English.

Thus, the other day a friend of ours wandering through his Bible discovered a rich treasure of wisdom in Ecclesiastes. Like the boy, searching among treasures in the old attic, he had overlooked it on previous explorations.

Suppose you treat yourself to a chapter of Ecclesiastes before you go to bed tonight. It is well worth while.—[Haverhill Gazette.

Notables at State Convention.

Daughters of the American Revolution.
Right to left, Mrs. C. C. Cottle, Mrs. Lyman Stookey, Mrs. O. H. Harshbarger. Mrs. Cottle is State Regent, and Mrs. Harshbarger, Vice-Regent.

LINCOLN SPIRIT THEIRS.

Patriotism of High Order to Mark Big Conference of D.A.R. Today.

BY MYRA NYE

Celebrating Abraham Lincoln's birthday, the Daughters of the American Revolution will this morning begin their annual State conference, in the Ebell Clubhouse on South Figueroa street, with a patriotic programme of a high order. Mrs. Cassius C. Cottle will call the conference to order and, after the singing of "America," with the impressive salute to the flag and the oath of allegiance, which begins all sessions of this organization, Gov. Stephens will welcome the Daughters.

Willis M. Dixon, president of the Sons of the Revolution, and Mrs. W. H. Irvine, president of the Founders' and Patriots' Society, will extend greetings. The D.A.R. have ancestors going back to the Revolutionary War and number in the State about 2000 members, but the Founders and Patriots have ancestry extending to colonial days in 1620. Of these there are only about twenty-five women who, so far, are found to be eligible.

SUCCESSFUL TERM.

During the morning there will be the reports of the State Regent, Mrs. Cottle, who wields the gavel for the last time at this conference, her next step being to a national office, one of the vice-presidents-general, of which there are six in the United States. All California Daughters heartily indorse her candidacy. No term of office has been more successful than hers for the last two years.

The address of the day will be delivered in the morning by Rev. E. Stanton Hodgin, on "Lincoln."

There has not been such a revival of interest in the character and principles of this great American for a quarter of a century as there is this year. John Drinkwater's now-famous play, "Abraham Lincoln," has made Lincoln a world-wide figure.

The Daughters of the American Revolution have been interested in this play in America because it exemplifies what they are trying to do by just such programmes as they are presenting this morning. But they regret the fact that it is due to an Englishman that Lincoln's character is thus presented today. The drama is one that some of the D.A.R. chapters have been studying in their course in Americanization.

PURPOSE OF D. A. R.

The purpose of the D. A. R. is proclaimed in their creed which they read in unison in this conference. It is the American's Creed: "I believe in the United States of America as a government of the people, by the people, for the people, whose just powers are derived from the consent of the governed; a Democracy in a republic established upon those principles of freedom, equality, justice and humanity for which American patriots sacrificed their lives and fortunes. I therefore believe it is my duty to my country to love it, to support its Constitution, to obey its laws, to respect its flag and to defend it against all enemies."

This epitomizes the spirit of the whole conference as it will be brought out in every session.

The violet tea given in honor of visiting officers yesterday afternoon in the ballroom of the Hotel Alexandria was a charming function, and many more were present than was at first expected, there being 400 Daughters and their guests seated at the violet adorned tables in the grillroom.

At Mrs. Cottle's table, the guests were Mrs. Frank Mace MacFarland, Mrs. R. J. Cokbank, Mrs. Laidlaw, Mrs. Oswald Harshbarger, Mrs. W. A. D'Egilbert, Mrs. Jerome B. Frisbee, Mrs. C. B. Booth, all out-of-town guests, and Mrs. Cottle, Mrs. Lyman B. Stookey, Mrs. Wilbur E. Labrey and Mrs. James W. Morgan from Los Angeles.

COLONIAL EXHIBIT.

One of the things that has come to pass with the planning of this conference which is of interest to all Los Angeles, is the colonial exhibit which will become a permanent feature out at Exposition Park, supported by all Daughters in Southern California. Mrs. Stookey, who was first announced as chairman of this work, has found that the duties of a State officer will make it impossible for her to carry on the project. Mrs. James Henry Ballagh of the Eschescholtzia Chapter, who has been vitally interested in the matter for years, will have it in charge. Already there have been donated and loaned, colonial relics of great value and historical interest. The exhibit will, no doubt prove of growing educational value to the city. Mrs. Ballagh is calling a meeting of all the regents of the city for Friday, between the sessions of the conference. At this time it is expected definitely to plan for the upkeep and extension of the exhibition.

ACTOR BADLY HURT.

Skilled Horseman Rides Motorcycle and Is Hit by Automobile.

Enos Canutt, 24 years of age, a motion-picture actor, of 4566 Fountain avenue, was probably fatally injured yesterday when he was run down while riding a motorcycle, by an automobile said to have been driven by C. L. Bowne of 1161 North Mariposa street. The accident happened near Fountain avenue and Mariposa street. At the Receiving Hospital Canutt was found to be suffering from a fracture of the skull and other injuries. He was removed to the Clara Barton Hospital.

Canutt, according to friends, is one of the best-known horse riders in the country. The injured man early in 1919 won the bronco-riding contest at Pendleton, Or. He came to this city some time ago and has been employed as a rider by various motion-picture companies. Police who investigated the accident yesterday stated that it was unavoidable.

Epidemics or Disinfection, Which?

If everyone would recognize the real menace of disease germs and depend on frequent disinfection to prevent them from spreading destruction, there would be no epidemics.

But as long as there are people who, through carelessness, indifference or unbelief, serenely ignore the invisible enemy to health, there will be grippe, influenza, typhoid, diphtheria and all the other contagious diseases.

Be your part to prevent the spread of contagious disease. Use

Lysol Disinfectant

No germ life can exist where the smallest instant of Lysol Disinfectant is present. Kills disease germs at the moment of application, or prevents their creation.

Use Lysol Disinfectant at home and in the office. A few drops sprinkled wherever germs might lurk or be created is precaution against serious illness.

A 50c bottle makes five gallons of powerful disinfectant; a 25c bottle makes two gallons.

Remember, there is but one genuine Lysol Disinfectant—made, bottled, signed, and sealed by Lehn & Fink, Inc.

Lysol Toilet Soap
—The Cake

Lysol Shaving Cream in Tubes

Contains the necessary properties of the antiseptic ingredients of Lysol Disinfectant to kill germs on razor and shaving-brush (where germs abound) and to guard the tiny cuts from infection and give an antiseptic shave. If your dealer hasn't it, ask him to order a supply for you.

Lehn & Fink
New York
Toronto

Oldest Dry Goods Store in Los Angeles — Best in Dry Goods Since 1878

Coulter Dry Goods Co.

Founded in 1878.

Seventh Street at Olive

Sole Los Angeles Agents for St. Mary's Blankets

Sole Los Angeles Agents for Derryvale Pure Irish Linen

For Their Majesties The Babies

Coulter's Offer
Hand-Made Dresses

For wee babies — simply yet wonderfully neatly finished, at .....$1.50 and $2.00
With dainty tiny tucks and hand-stitching at .....$2.50 to $6.50
Of sheer nainsook, French lawn, with fine lace at neck and sleeves.

Hand-Made Petticoats

For tiny infants—in Gertrude style—some hemstitched finish, others edged with lace; all done on very fine nainsook; from.....$1.75 to $6.25

Gertrude Skirts

Of flannel, for babies, finished either with embroidery edge or hemstitched; from.....$1.95 to $4.50

Warm Sacques

Crochet or cashmere, cunning as can be for little people, and, variously..$2.00 to $7.50

Knit Bootees

In wool, of a great many styles 50c to $2.50

(Third Floor)

Scarf and Cap Sets—Pretty and Practical
Specially Priced at $2.95

Made of excellent Angora wool, these sets are suitable for motoring or for any outdoor wear.

School children love their warmth and comfort on cool mornings.

Shown in rose, blue, maize and green, some of them edged with white stripes, they will sell quickly enough (being $4 values) at Thursday's special price of $2.95

(Main Floor)

Our spring lines of French kid gloves now in stock—from one-clasp to the longest 24-button styles, to meet the vogue for short sleeves. Best of all, Coulter prices will be found surprisingly low—will you investigate?
(Main Floor)

To "Her"—a Handkerchief

Give something worth while—a handkerchief of linen or sheer material, in dainty colored novelty pattern of quaint style, will be most thoughtful. A splendid assortment at

50c and 75c Each

Others, of course, for less.

(Main Floor)

Bracelets—Fashion's Newest Whim for Spring

The reason being very easy to discover—miladi's devotion to short sleeves and long gloves!

Naturally, at Coulter's you expect to have shown you the daintiest and smartest—and here they are, in jet or rhinestone set styles in variety.

See and select while assortments are at their prettiest.

(Main Floor)

Outing Flannel Pajamas for Women and Children in the Brighton-Carlsbad Make

Are almost always the choice of women who like the best—here for women, in stripes, at **$2.75, $2.95 and $3.45.**

A Two-Piece Pajama
In a figured daisy cloth, with V-neck; trimmed in white bands; stitched with colored silk.....$3.45

From Another Firm
Comes an attractive white pajama model with silk frogs in blue, pink or orchid; made of best daisy cloth and priced at.....$3.95

In Check Flannel
Pink and white, trimmed with plain pink sateen; or blue and white with plain blue; at..$3.95

(Third Floor)

Men's-Medium Weight Underwear

We sell only makes guaranteed to give greatest satisfaction in comfort and service—no matter what the price you pay.

Vassar Garments
Medium weight union suits—full fashioned; perfect-fitting, at.....$4.00
A new garment in the Vassar line—long or short sleeves; regular and extra sizes; short and stout sizes—made of a new process cotton yarn that gives the absorbent quality of wool, without the wool "feel."

Cooper's Medium Weight Union Suits
Priced, according to quality, at $2.50, $3.00 and $3.50
Other good makes in medium weight, special, $1.85 and $3.00
(Main Floor)

Drug Sundry Specials

Williams' Soaps—each..15c; dozen, $1.40
Tintex—assorted colors.....19c
Sapo Castile El Tovar—special price...85c
Mission Water Bottles—2-qt. size....$1.15
Powder Puffs.....10c
Hughes' Ideal Hair Brush.....$1.15

(Main Floor)

Dressmakers' Notions

Pearl Buttons, card.....5c
Darning Cotton, ball.....5c
Paper Pins, 300 count.....5c
Silk Hair Nets.....10c
Rickrack Braid.....10c
Children's Supporters, an assortment of various kinds.....19c

(Main Floor)

COULTER'S—Seventh Street at Olive

Seventh Street at Olive—COULTER'S

CIRCUS ASKS RELIEF.

Barnes Concern Wants Tax Graded on Seating Capacity.

The Al G. Barnes Amusement Company filed with the City Clerk, for presentation to the City Council tomorrow, an appeal for a readjustment of the license tax on circuses. The communication states that this wild animal show, which has wintered in Venice for several years, contemplates purchasing property adjacent to Los Angeles and making this its permanent headquarters; that it now has a seating capacity of from 4000 to 5000, but has to pay the same license fees as those of a circus having upwards of 15,000 seating capacity—$500 for the first day and $300 for each additional day. Division of circuses into three classes is asked; those with seating capacity of 4000 or under; those with seating capacity for 4000 and under 8000, and those seating 8000 and over, and that the license fee be graduated in accordance therewith.

PUBLIC HEARINGS FOR ALL ACCUSED POLICE.

Hereafter all charges preferred against members of the police department by persons outside the Police Commission, instead of before a board of inquiry at the office of the Chief of Police. The Police Commission has just decided on this policy, as one that is due to the public and that will eliminate what has been termed just cause for criticism. The commission has ordered the transfer to it of all papers in cases now pending, and it proses to take up the complaints in turn and have public hearings thereon.

MILLION AND HALF IS PAID CITY FOR POWER.

A grand total of $1,608,332.01 has been collected for the distribution and sale of power produced by the municipal power plants through the operating agreement with the Southern California Edison Company, according to a report filed with the City Council yesterday by L. M. Anderson, controller of the public service department. The report shows that the collections for the past week amounted to $16,470.50.

ASK NEW STREET NAME.

Property owners on Miranda street yesterday asked the City Council to change the name of that highway to Arapahoe street, it being practically a continuation of Arapahoe street. The request was referred to the City Engineer for recommendation.

Schools and Colleges

HOLLMAN Business College

Business Training and Secretarial Courses. Enroll now for winter term. Realty Board Building. 631 South Spring. 65822. Pico 3727.

EGAN SCHOOL

Not only a school for drama, but a school for general culture. MUSIC, DANCING, DRAMA in all their branches. Patronized by Oliver Morosco, John Cort and many others. Little Theater for Rent for Recitals and Amateur Theatricals.
Little Theater Bldg. 1234 So. Figueroa St. Home Phone 60371.

Commercial Experts' Training Institute
"The School of INTENSIVE Training"
COMPLETE BUSINESS, SECRETARIAL AND CIVIL SERVICE COURSES.
Grosse Building, Sixth and Spring Sts. Phone 2251.

PAGE MILITARY ACADEMY A BIG SCHOOL FOR LITTLE BOYS
The largest school of its class in America. Pupils admitted at any time. In session the year around. Second semester opens Feb. 2. Send for Catalog. R. F. D. No. 7, Box 950. Phone 74216. ROBERT A. GIBBS, Headmaster.

California Military Academy
For young boys only. Fourteenth year.
1500 S. Norton Ave. Phone 74072

California - Brownsberger Commercial College
In the Schools and College Building, 625 So. Hope St., Los Angeles.
The High Grade Training School of the West.
Mid-Winter Term now opening.
Send for Victory Year Book of Information.

American Chiropractic
Drugless College.
Delightfully situated. Well equipped with X-Ray and other modern devices necessary for a thorough chiropractic education. All forms of Chiropractic and Drugless Technic. Diagnosis by medical, physical, microscopy and cupping. Day and evening classes.
Catalogue Free. 1924 S. Figueroa St. Phone 22264.

Schools and Colleges

Sawyer School of Secretaries
INTENSIVE TRAINING — 12-WEEK COURSE — SECRETARIAL COURSES
Fourth Floor Baker-Detwiler Building, 412 West Sixth. Main 9754.

DREW SCHOOL
ANNAPOLIS, WEST POINT TUTORING OUR SPECIALTY.
Two-thirds Cal.'s '19 West Point class, and many for Annapolis—several from So. Cal—coached here. 84% to 100% of our candidates passed in a recent exams. Hundreds from all over U. S. coached for Army and Navy with highest success.
2901 California Street, San Francisco.

MACKAY Business College
9th & Main. Phone 62192.
Tuition $15 per mo. Secretarial, Commercial Law, Stenographic, Bookkeeping, Telegraphic and English Courses. Living expenses and tuition may be earned by assisting in office or home. Degree H.G.R. Fully accredited. Founded by S. P. Railroad Company. 14th year.

PRACTICAL TRAINING AT Y.M.C.A.
Just opening—New courses in Accountancy, Advertising, Salesmanship, Spanish, Public Speaking, Radio, Commercial Subjects, Engineering, Shorthand, Automobile. Write The Registrar, or call today. 715 S. Hope street.

Miss Thomas' School
(St. Catherine's School)
325 West Adams Street
Boarding and Day School for girls under 15 years. Out-of-door classes, large playground.
Principal, Miss Thomas.
Telephone 23269.

LOS ANGELES MILITARY ACADMEY
Delightfully situated on Huntington Drive, near Pasadena. Highest standard in SCHOLARSHIP, MILITARY TRAINING AND GENERAL CULTURE. 25th year. The school that appeals to thoughtful and discriminating parents. Boys admitted at any time. Phone 21417. Walter J. Bailey, A.M., Principal.

LONG BEACH MILITARY ACADEMY
BOARDING AND DAY SCHOOL FOR BOYS.
FULL PARTICULARS ON APPLICATION TO
PROFESSOR BLACKWELL, 2710 E. OCEAN AVE., LONG BEACH, CAL.

SAN DIEGO ARMY & NAVY ACADEMY
Prepares for Colleges, West Point, Annapolis, Univ. of California's "Division A" schools. A fully accredited institution which emphasizes the highest mental, physical and moral training under Christian influences. Address CAPT. THOS. A. DAVIS, Pres., (Late Sixth U.S.V. Infantry.) Pacific Beach, California.

WILLIS WOODBURY BUSINESS COLLEGE
Permanent Since 1894.
Individual Instruction.
Fifth Floor Hamburger Building, Los Angeles. Branches at Riverside and Santa Monica.

URBAN
Military Academy for Young Boys Exclusively.
The best year here in the forty run.
President Charles C. Burnett
800 So. Alvarado—52647

Los Angeles County News---South of Tehachepi's Top.

ANNUAL ORANGE SHOW.

World's Greatest Display of Citrus Fruit Opens at San Bernardino Friday.

[EXCLUSIVE DISPATCH.]

SAN BERNARDINO, Feb. 11.—This city, in the heart of the southland's great citrus fruit orchards and flower gardens, has on its gala attire, hundreds of citizens have suspended their ordinary activities and all is in readiness for the opening on Friday night of the Tenth National Orange Show.

Hundreds of citrus fruit growers are already here from many parts of California and are supervising the finishing touches to the gorgeous scenes that await the review of more than 150,000 expected visitors during the ten days and nights that will open with the ceremonies of Friday night.

John S. McGroarty, for many years the friend of the romance of this and other sections of Southern California, will open the exposition with a brief address. President Ralph E. Swing of the Orange Show will introduce Mr. McGroarty. With this brief ceremonial the thousands who are expected for the initial review of the wonderland scenes will take charge of the exposition.

A special train, it was announced today, will bring dignitaries from Los Angeles and other Southern California cities who are coming to convey the tribute of their respective communities to the citrus fruit growers of California, who recently completed the harvest of the $75,-000,000 golden crop of 1918-19 and are now engaged in the marketing of their new riches. These guests will be entertained at a dinner in advance of the exposition.

Sunday will be the official Los Angeles day, it was announced today, and officials say this will be the biggest day in the history of the orange shows. Saturday will be Canadian and Venice day, and an excursion of several thousand Canadians expect to view the beauties of the citrus fruit industry. Venice is going with music and girls, and a jazz time. There will be 500 in this delegation, say advices from that city.

Car loads of oranges, lemons and grapefruit were unloaded at the exposition today, and everything was in readiness to receive the luscious specimens of California's choicest. The exhibits had been constructed so that the fruit itself could be the last thing placed. In this manner the fruit will be fresh when the show opens on Friday night and with little replacing last throughout the exposition.

The packing-house, complete in every detail, was ready to be tested out today. The Fontana Company installed this feature to demonstrate to those who have never understood the details of packing oranges, just how the fruit is prepared for market. Girls gowned in orange color will operate this plant.

The California Fruit Growers' Exchange, which during the last season marketed over $54,000,000 of citrus fruits, is exhibiting for the first time at the Orange Show. It will demonstrate the marketing end of the industry by use of a topographical map showing the locating of hundreds of Sunkist orange packing plants in California and its marketing offices in the East, together with a reproduction in miniature, along artistic lines, of the typical fruit market of the East.

The Southern California Editorial Association will convene at San Bernardino on Saturday and the newspaper men and their families are to review the Orange Show. There will be a dinner and other social events on the programme for the entertainment of the newspaper men and women.

TELLS WILD STORY.

Dinuba Girl Admits Her Charges are Untrue.

[LOCAL CORRESPONDENCE.]

DINUBA, Feb. 11.—Mary Tupolan, 18, daughter of a Reedley-district vineyard owner, who lives north of here, had county and local officers working feverishly for several hours on what appeared to be a highly-sensational assault case. When her story had apparently implicated two boys, aged 15, who live in her neighborhood and for whom warrants were sent, she broke down and between sobs confessed that her story was a mere fabrication.

Investigation showed that the girl had left her school work during the afternoon and, in company with the two boys, had played hookey until a late hour. When she reached home she persuaded the boys to tie her hands and feet and leave her near a main-traveled road, that her parents might be convinced of the story which she later told.

FACES MURDER CHARGE.

Oil Worker to Face Trial in Courts of King County.

[LOCAL CORRESPONDENCE.]

VISALIA, Feb. 11.—William Forbes, formerly a member of a construction crew of an oil company operating throughout the valley, has been brought back from Arrowhead, Nev., under arrest, charged with the murder of Clarence R. Eaton of this place, son of Mrs. Jennie Eaton. Forbes was taken to the jail in Hanford, the alleged crime having been committed over the Kings county line.

Forbes is said to have admitted to the officers that he left the company bunk house in company with Eaton the night the murder was committed. He has refused to talk further about his movements.

Forbes was followed to his former home in Death, Nev., and, learning a warrant had been issued for his arrest, surrendered himself at Arrowhead, a neighboring town.

INSPECT ORANGE GROVES.

[LOCAL CORRESPONDENCE.]

REDLANDS, Feb. 11.—About seventy-five of the eastern representatives of the Mutual Orange Distributors, the second largest citrus shipping concern in the State, will be here Thursday to inspect the main offices and the orange groves of the Redlands and Riverside district. C. P. Earley, the general manager, has arranged for a banquet to be given them that evening in the grill room of the Elks' Club. These men have just completed an automobile tour of the State south of San Francisco, where they attended a fruit jobbers' convention.

IN HONOR OF LINCOLN.

[LOCAL CORRESPONDENCE.]

SOLDIERS' HOME, Feb. 11.—The birthday of Abraham Lincoln will be observed as a general holiday here tomorrow. Exercises commemorating the occasion will be held at 2 o'clock in Ward memorial hall. Notable among the speakers to be present will be former U. S. Senator Cornelius Cole, a lifetime friend of the martyred President.

The day's celebration will conclude with a programme at Ward memorial hall, at 7 o'clock in the evening, which will include orchestra numbers by the home band, and a number of old-time songs.

ADJUTANT'S REPORT.

[LOCAL CORRESPONDENCE.]

SOLDIERS' HOME, Feb. 11.—Adj. Fiege furnished from his monthly statement the following as loss and gain for the month of January, at this branch: By admission, seventy-four; by re-admission, eighty-four; by transfer, twenty-two. Total gain, 180. By discharge, ninety-four; dropped from the rolls, thirteen; transferred, two; deaths, forty-four. Total loss, 153. Present and absent to date is as follows: Present, 2600; absent, 878. Total, 3478.

ON FRAUD CHARGE.

Accused of defrauding H. J. Rosenberg out of $730 worth of War Savings Stamps, Max Thurston was arraigned yesterday in justice court. According to the complaining witness, in a statement to Deputy District Attorney Becker, he intrusted the stamps to the defendant to cash them at the postoffice, but never received the money. The defendant was released on bail.

PASADENA NEWS.

PASADENA, Feb. 11.—Harry H. Godber, a former State president of the California Christian Endeavor Union, has been named chairman to plan for the entertainment and conduct the annual Los Angeles county Christian Endeavor convention, which will be held in Pasadena next month. South Pasadena, Alhambra and Pasadena will unite in entertaining 4000 young people of hundreds of churches during the week's programme.

DEAN IS COMING.

Dr. Andrew W. West, dean of the graduate school of Princeton University, who is coming to the Coast in the interests of the university, will arrive in Pasadena tomorrow. He will be a guest at Hotel Green during his stay in Southern California.

RANGER IS NAMED.

W. D. Mendenhall, who is in charge of the Upland district of the Angeles Forest Reserve, has received word of his appointment as chief ranger of the reserve, to succeed Thomas Sloan of Pasadena, who has been appointed supervisor of the Cleveland National Reserve. Mr. Mendenhall will make his headquarters in Pasadena.

ELKS PLAN STAG.

Tomorrow night the Pasadena lodge of Elks will hold a big "Alogoszki stag," at their clubhouse on West Colorado street. The affair is to be the biggest entertainment that the local lodge has ever attempted.

TO AID MAIMED GOLFERS.

On Saturday the Annandale Country Club will hold a tournament for the assistance of the Harry Lauder fund for golfers maimed in the war. The Annandale club is the first club in the country to stage a golf tournament at the request of Lauder.

Medical men all agree that fatty tissue is unhealthy. Reduce naturally and at the same time build up your power of resistance by a course in physical education. No vigorous exercises given. References from prominent physicians and laymen submitted. Telephone for appointment, Milton H. Berry, Boston Bldg., Fair Oaks 958, Pasadena.—[Advertisement.

Plenty of room to park your car and shop here in comfort. Ten-floor stock of fine home furnishings at close-margin prices. See our choice assortment and let us help plan your home. Pasadena Furniture Co., Raymond and Holly, Pasadena.—[Advertisement.

Exhibit today of a large private collection of oriental rugs and carpets. All to be sold at public auction. Sale starts Friday, at 11 a.m., LeRoy Leonard Galleries, 52-54 South Raymond avenue (near Hotel Green,) Pasadena.—[Advertisement.

Twenty more small opium flower bowls unpacked at Grace Nicholson's shop and some beautiful porcelain wash bowls, vases and rice tableware.—[Advertisement.

LIKES SOUTHLAND BEST.

A. W. Pugh, formerly connected with the Weather Bureau here, will return to this city early in March to take the place of Raymond A. Nelson, who has resigned to go to the Chamber of Commerce department of meteorology and arronautics, under Dr. Ford Carpenter, it was announced yesterday by Col. H. B. Hersey. Some time ago Mr. Pugh was transferred to the Weather Bureau at Dayton, O., but since his arrival in that city he has found Southern California more to his liking. Mr. Nelson will be assistant to Dr. Carpenter in the new department created in the chamber.

BREAD GOES UP AS FLOUR COMES DOWN.

[LOCAL CORRESPONDENCE.]

VISALIA, Feb. 11.—Despite the fact that bakers' grades of flour have fallen in price sharply during the past week, the price of bread has been raised here to 12 cents for the former 11-cent loaf and 17 cents for the one and one-half pound loaf, which formerly sold for 16 cents.

The same general rise in price, it is reported here, has been announced by bakers in all parts of Tulare county.

DENY SCOTT'S REQUEST.

The extra cost of providing "absorption" gasoline for use in the fire department in starting fires under boilers when engines are called out on runs would not be justified, says the Public Safety Committee of the City Council, in a report submitted to that body yesterday. The "absorption" gasoline would cost 30 cents a gallon, or approximately $300 a month, says the report. Chief Scott of the fire department has urged that the material be supplied, as valuable time has been lost in getting up steam with the gasoline now in use.

CITES CASE OF BIG ADVANCE IN RENTALS.

RAIL OFFICIAL INFORMS MAYOR OF ACTION BY TWO LANDLORDS.

T. C. Peck, general passenger agent for the United States Railroad Administration in Los Angeles, in a letter to Mayor Snyder, calls attention to advances in rentals at the Regent Apartments, 2401 West Sixth Street, and incloses with his communication a copy of a letter signed by R. J. Chapin, relative to a sharp increase in rentals at the Aristo Apartments, 672 South Rampart street.

Mr. Peck in his letter regarding the Regent Apartments says:

"On January 22, R. A. Kirkpatrick sold his lease, which has several years to run, and furnishings to J. H. Davis, of Seattle. On January 29, Mr. Davis sent notices to the tenants advancing the rental of every apartment in the house, from $10 to $25 a month. At the same time, while not officially announced, the guests were given to understand there would be no summer rates. Prior to leaving the Regent, Mr. Kirkpatrick had said, that the rentals he was charging yielded him a fair net profit on his investment."

The letter regarding the Aristo Apartment, signed by Mr. Chapin says:

"Last May I came here from the Texas oil fields and rented a single apartment in the Aristo Apartments, for which I paid $45 a month. I lived there until September 15th, when I left for Texas. Returning to the city in November, I called up the owner and was told that the rental for a single apartment such as I had in the summer would be $100 a month, more than twice as much as the summer rate, and I recall very distinctly the gentleman telling me that if I should come back there this winter, that the rate would be $75 a month. I told him he was a profiteer and concluded my conversation."

MONEY FOR RELIEF.

Cash to Aid Serbia and France Raised in Novel Ways.

The local committee for the relief of Serbia and Northern France, yesterday reported that women interested in that work are securing considerable sums of money in novel ways.

One woman is raising $115 a month by renting her guest-room, her garage, and a part of her country home, to temporary residents here. All this money goes to the fund. The Whittier committee sent with its weekly report a check for $15, representing a surplus earned by girls of the Quaker City, who gave a "movie night" to raise $30 for the support of three French orphans.

It was announced yesterday that Mrs. G. E. Crawford of 2617 Menlo avenue, will give a benefit card party March 4, in the interests of the relief work. Mrs. Willoughby Rodman and Mrs. Hancock Banning, of the committee, have also decided to give a benefit ball, at a date yet to be determinted.

The committee's headquarters have been moved from 503 South Spring street to the offices of George Fusenot, in the Tajo Building.

TAXI FIGHT LOST.

Suit to Compel Referendum Thrown Out of Court.

Sustaining a demurrer to the complaint of M. H. Glasscock against City Clerk Wilde, to compel him to certify the referendum petition calling an election on the taxicab ordinance, Judge Jackson yesterday threw the action out of court. The ordinance was adopted with the emergency clause, forbidding taxicab men from soliciting at railway stations. The taxi men contend the ordinance is discriminatory and that the emergency clause which made it effective upon adoption, was added for the purpose of blocking the referendum petition.

REVERSE JUDGMENT.

Word was received here yesterday that the State Supreme Court has reversed the judgment in the case brought by A. Stanley White against Carl F. Schader and Nellie M. Schader, to recover an amount said to be due on account of the failure of Nellie M. Schader to pay a mortgage held by Margaret Campbell, amounting to $2000, on real estate located in Seattle. The case grew out of a deal involving a trade

Wonder What a Twenty-two-months'-old Baby Thinks About? - By BRIGGS.

[Copyright, 1920, New York Tribune, Inc.]

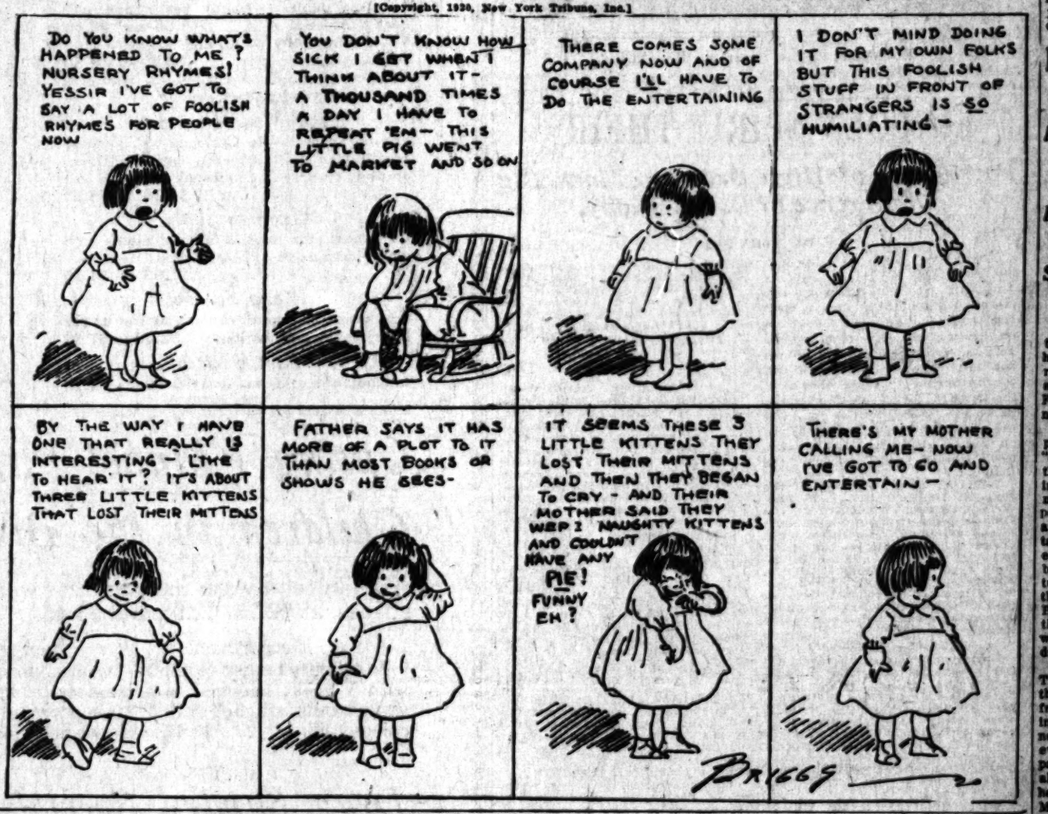

THE GUMPS—HO! HO! HO! HAR! HAR! HEE!

The Little Fellow Slips Over a Hot One on Mutt - - - - - - - - - - - - - By BUD FISHER.

[Copyright, 1920, by H. C. Fisher. Trade Mark Reg. U. S. Pat. Off.]

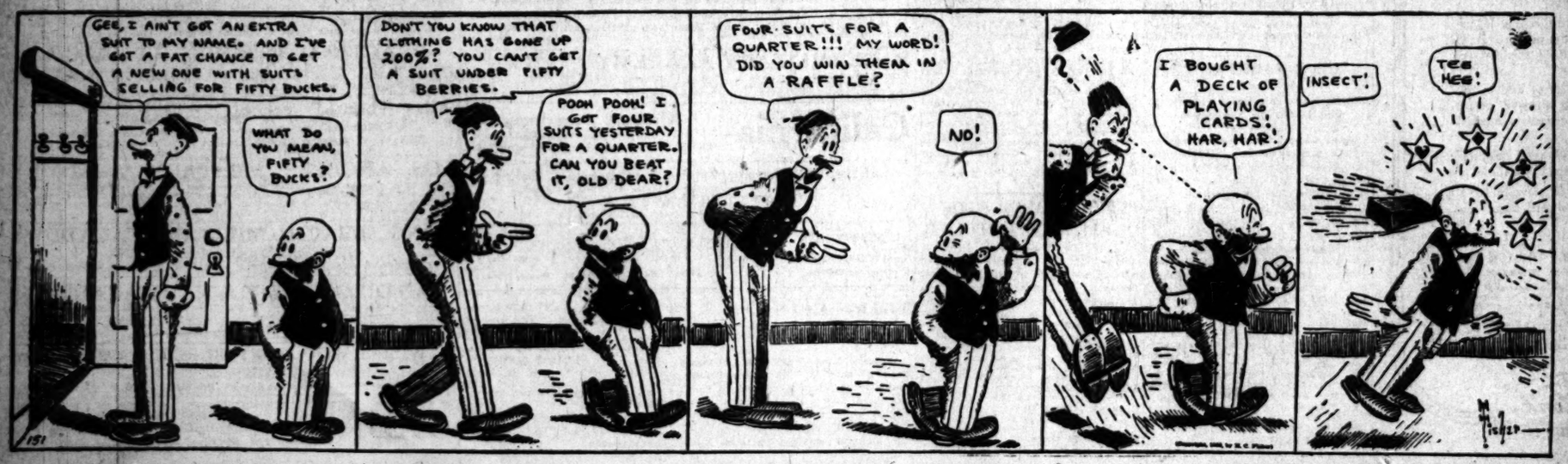

...ACID IN STOMA... SOURS THE ...

Says Excess of ... Acid is Cause of ...

A well-known author... stomach trouble and ... nearly always due to ... stomach—and not, as ... lieve, from a lack of ... He states that an ... chloric acid in the ... digestion and starve ... tion, then our meals ... age in a can, formed ... and gases which inflate ... like a toy balloon. We ... heavy, logy feeling ... we eructate sour food ... have heartburn, flatu... crash, or nausea.

He tells us to lay ... tive aids and instead, ... pharmacy four ounces ... and take a tablespoonful ... of water before breakfast ... effervescing, and ... continue this for one ... relief follows the first dose ... portant to neutralize the ... move the gas-making ... liver, stimulate the kidneys ... promote a free flow of ... tive juices.

Jad Salts is inexpensive ... made from the acid of ... lemon juice, combined ... and sodium phosphate. ... less salts is used by ... people for stomach trouble ... cellent results.—[Adv...

...HT LOST.

...ferendum Thrown ... Court.

...urrer to the com... Glassneck against ... to compel him ...ferendum petition ... on the raxicab ... Jackson yesterday ... out of court. The ... adopted with the ... forbidding taxi... ...ticting at railway ... may contend the ... minatory and that ... uses which made it ... ...ption, was added ... of blocking the ...

...UDGMENT.

...ived here yester... ...e Supreme Court ... judgment in the ...A. Stanley White ...hnader and Nellie ...oover an amount ... account of the ... Schnader to pay ... Margaret Camp... ...o $2000, on real ...eattle. The case ... involving a trade ...

...BRIGGS.

...IND DOING ...OUN FOLKS ...FOOLISH ...FRONT OF ...S IS $0 ...ME"

...Y MOTHER ...- NOW ...GO AND ...

...ON THE ...UB- ...

...IN ME ...MYSELF

IS A WELL AN... HAPPY W...

Mrs. Florence Ca... Been Complet... stored to H...

Had Felt Worn ... Had No App...

Since Taking Ta... Like a Different ...

"Tanlac did so much ... that I began taking it ... happy to say that it ... restored me to health ... statement made recently ... Florence M. Gates of ... nue 60, Los Angeles.

"My health has been ... poor for nearly a year," ... "and I felt so tired and ... the time that I went ... ing to give out just ... muscles ached and I had ... pain in my back. I had ... appetite that often I ... table and get up and ... eating no more than ... bites. I lost weight, ... turned yellow and I ... that my housework ... Besides these troubles ... through that period ... woman's strength almost ... durance.

"As I said, my husband ... Tanlac with such wonderful ... that I decided to try it ... from the first few doses ... improve. My appetite ... now I am enjoying my ... everything agrees with ... pains in my muscles are ... all disappeared and I ... housework without any ... My complexion has ... am gaining in weight ... I am enjoying perfect ... husband praises Tanlac ... and since it has done so ... me I feel it my duty to ... about this wonderful ... Tanlac is sold in Los ... Pasadena and San Diego by ... Drug Co.—[Advertisement.]

SNIFFLES, S... HOARSE W...

Banish them by ... Bell's Pine-Tar-...

THOUSANDS ... Bell's Pine-Tar-Honey ... experiment, but a ... remedy that has steadily ... lar because it is quickly ... For lingering colds or ... attacks its balsamic ... septics are sure to be ... brings speedy relief from ... gestion, inflammation, ... chial tubes. Good also for ... coughs due to grippe, and ... ments. Economical—a ... long way. 30c., 60c., $1.20.

Dr. B... Pine-Tar... For Coughs ...

A Fine Family Laxative ... Pe-Ru-Na. Manufactured by ... the Ills of Catarrh. For Sale ... Pe-Ru-Na Drug Co., Columbus, ... Pe-Ru-Na is for sale by druggists ... ...

PODO... LIVER AND ...

Subscribe to the CHRONIC...

San Francisco's L... Daily and Sunday ... You cannot afford to ... its special Sunday ... which teem with interest. ... Subscription and ... rates given upon application ... the Los Angeles representative ... of the Chronicle. ... NATHAN KATZ... 303-306 Hamm... Pico 3253

...—Amusements—Entertainments

...NIA THEATER— Main at 8th

California THEATRE MAIN at 8th

NAZIMOVA in 'STRONGER THAN DEATH'

"There Out of the Dusk" an original unit weekly interpreted by Gaumont Pictures, News Pictorial. Both Distinctive HIGH CLASS FEATURE SUBJECTS

CALIFORNIA CONCERT ORCHESTRA William... Conducting.

"THE STREET CALLED STRAIGHT" Starting Next Sunday—A Goldwyn Picture.

...LER'S— Main Near Ninth

ONLY THREE MORE DAYS To Enjoy Incomparable NORMA TALMADGE IN HER LATEST AND SNAPPIEST FEATURE "...E LOVES and LIES" THIS WEEK ONLY

...MBRA THEATER— 731 S. Hill Street ...MIN B. HAMPTON and ELTINGE F. WARNER present

ZANE GREY'S DESERT GOLD MOST POWERFUL MOTION PICTURE

Directed by T. HAYES HUNTER with an all star cast: ...ERBERT WILSON, HELEN PERCY, EDWARD COXEN, ...ROTT, ARTHUR MORRISON, RUSSELL SIMPSON, WALTER ...LANNING, FRANK BROWNLEE, WILLIAM BAINBRIDGE

...ful" is courage in the ... of women in the heart of ... ...ry of fighting Dick Gale, ... the jobs of hell for a ... of beauty and riches; of ... conviction; of gigantic ... ...t and compelling picture of ... all the other years you ... It is wonderfully thrilling. It ... be an electric battery.

It is built according to a new pattern; by a new imagination; under a new system of production. It is "not in the same street with any other picture."

"Desert Gold" is more than the greatest Zane Grey picture ever produced.

It has the vitality and remarkable force and imagination of Benjamin B. Hampton, a new producing genius, plus the personal supervision of Zane Grey himself.

SECOND BIG WEEK

...ations and Accommodation of Our Patrons, We Earnestly Request All Those Who Can to Attend the Matinee Performances. H. H. BOSELY, Manager.

...L HAMBRA

...A THEATER— Grand at 7th

...NEMA GRAND AT 7TH

ONE WEEK ONLY ...Almost In a Love Story ...RSON HOUGH'S ...ROMANCE THE ...GEBRUSHER ...Story of Sublime Faith

PROGRAM

1. Overture: "Bohemian Girl," Kinema Koncert Orchestra.
2. Kinema Weekly — Martin Johnson's "Cruising in the Solomon Isles."
3. Selected Instrumental Solo.
4. Kinema Pictorial Review, News of the World in Pictures.
5. Cartoon Comedy.
6. Selected Vocal Solo.
7. Atmospheric Stage Setting.
8. The Kinema presents "THE SAGEBRUSHER"

DOROTHY GISH and OWEN MOORE in "SUSAN ROCKS THE BOAT"

COMING SUNDAY ...SING OF THE OKLAHOMA OUTLAW"

...Y BROADWAY THEATER 833 S. Broadway ...STANCE TALMADGE IN A ROMANCE-ANITA LOOS COMEDY ROMANCE "TWO WEEKS" ADDED ATTRACTIONS

DOROTHY DALTON IN AN ADAPTATION OF GEORGE BARR McCUTCHEON'S STORY, "BLACK IS WHITE" BURTON HOLMES—MAGAZINE—NEWS EVENTS SHOWS 11, 12:50, 2:35, 4:20, 6:05, 7:50, 9:35.

...LEW CODY in "The Broken Butterfly" "BEAUTY BUDS"—A Snappy Musical Comedy. ALSO CHRISTIE COMEDY.

Second and Last Big Week—"Doug" ...FAIRBANKS in "When the Clouds Roll By."

...THEATER Broadway at 9... ...FROM THE NOVEL BY MEREDITH NICHOLSON. ...THE HOUSE OF 1000 CANDLES" ...Jennings Western "Outlaw Deputies"—Lyons-Moran ...Comedy "Alist Nature Wonderful."

...DE LUXE— Alvarado, Bet. 6th and 7th Sts. OPPOSITE WESTLAKE PARK ...LESLIE in "THE GREY TOWERS MYSTERY" MATINEE DAILY—STARTING 1:30.

HARRY CAREY in "Marked Men" CENTURY ANIMAL COMEDY. "NAUGHTY LIONS AND WILD MEN" ...Mary L. Earl Abel and Evans Overture in Special Lincoln Week Program.

FLASHES.

PARKER READ'S PLANS.

PRODUCER IS MADE MANAGER OF ASSOCIATION.

By Grace Kingsley.

There's a question which has been agitating film circles of late, viz., what connection has J. Parker Read, Jr., manager of J. Parker Read Productions, with the aggregation of directors known as the Associated Producers? That query was answered yesterday when it was learned that Mr. Read has just been made business manager of the organization, otherwise known as the Big Six. In the association are Allan Dwan, Thomas H. Ince, Mack Sennett, Maurice Tournier, Marshall Neilan and George Loane Tucker, with Thomas H. Ince as president.

It is known that within the next fortnight the Associated Producers will hold a business meeting in New York, the business Mecca toward which the members are gravitating. Allan Dwan left yesterday for the metropolis, and Tuesday, next, Thomas H. Ince, Marshall Neilan and J. Parker Read will leave, and the other members will arrive later.

According to present plans of the organization, it appears that a big new system of distribution will be formed by the Associated Producers, though just what the method will be is not known. Productions so far as now planned will all be made in the West.

Among the plans of Mr. Read for his New York trip are the obtaining of the film rights to certain stage productions and novels for the use of Louise Glaum, star of J. Parker Read Productions.

Cupid Stuff.

It is reported that Tom Gallery, the enterprising young journalist who entered the ranks of leading men on the screen a few weeks ago, has found out the exact size of the third finger of the left hand of that clever young comedienne, Zasu Pitts.

It is a pretty little story which lies back of the romance between these two clever youngsters. During the making of a King Vidor production in which Miss Pitts was the star, Tom Gallery, as the representative of an eastern fan magazine, came over one day to the Vidor studio. He said he wanted to interview Miss Pitts.

Miss Pitts was willing to be interviewed, and proved such good copy that Mr. Gallery stuck around all the afternoon. A day or two later Mr. Gallery went back to ask some question he had forgotten at the time of the first interview.

Some extras were being used in a scene, and Mr. Vidor laughingly asked young Gallery if he didn't want to be in the scene, to which Gallery, of course, said yes. When the picture was run off that night, the young man showed off to such good advantage that he was hired for a minor role, and then, in the very next picture, he was elected as Miss Pitts' leading man.

Measles vs. Art.

Running true to form, now it's Jimmie Rogers, Will Rogers's 5-year-old actor son, who has taken the measles, following the example of his small sister Mary. Action on Mr. Rogers's picture, "Jes' Call Me Jim," is somewhat delayed through illness of Rogers junior, who promises to make as much of a hit in this as he did in a former picture, but scenes are being made in which the youthful thespian does not take part, and it is hoped his spots will disappear within a few days sufficiently for him once more to reveal his childish beauty before the camera.

Mr. Rogers yesterday received an invitation from the British naval mission in South Africa to come over there and instruct Britishers in the art of roping. The star is going to decline the offer.

"I was in South Africa once with Texas Jack's show," he said, "and inasmuch as it took me eighteen months to earn enough money to get out of there, traveling third-class, why I think I'll stay where I am for the present."

Dish the Gossip.

Eda Luke, star of "Parlor, Bedroom and Bath," now playing at the Mason, is renewing acquaintance with numerous friends now in pictures who only a few short seasons ago were members of different theatrical organizations with which she was associated. Among these players is Louise Glaum, who a few seasons ago, was a member of a Shakespearean repertoire company in which Miss Luke was engaged. The two had tea together, and the result of the conversation is that Miss Luke has a great desire to try her luck in the films.

As a matter of fact she has already played the star part in one picture made in the East, and has received several offers out here. So it looks as if the film colony of the West would claim yet another golden-haired heroine.

Jack Pickford Busy.

All pepped up and refreshed from his New York vacation and the stimulating society of his wife, Olive Thomas, Jack Pickford has returned to the West, and is now engaged in making a picture for Goldwyn entitled "The Double-Dyed Deceiver," an O. Henry story. In this story, Pickford plays the role of a Spanish adventurer.

Mr. Pickford has a lovely new leading woman, Marie Dunn, by name, who was formerly a dancer on the Pantages circuit. Others in the cast are James Neill, Edythe Chapman, Sidney Ainsworth and Manual R. Ojeda.

Jack Livingston Engaged.

Jack Livingston has been engaged by the Universal company as leading man for Tsury Aoki, starring in the comedy-drama, "The Tokio Siren," a screen version of the book, "Sayonara," by Gwendolyn Logan.

Ince Has New Director.

Jack Nelson, former leading light of the legitimate stage, and later an ambitious pupil under Thomas H. Ince, has been placed under contract by Mr. Ince to direct the Douglas MacLean and Doris May productions.

Sojourn in Desert.

Zane Grey, well-known novelist and Benjamin B. Hampton, who is producing photoplays of the works of Mr. Grey and other novelists, are sojourning in Death Valley this week, while working over together the screen version of the latest Zane Grey-B. B. Hampton picture. Mr. Grey has a cabin far from civilization, where it has been his habit to stay while writing his novels.

Conway Tearle, Star.

Conway Tearle, long one of the most popular leading men of the screen, has at last reached stardom. He has just completed "Michael and His Lost Angel," at the Garson plant, and will soon commence work on his second starring vehicle, the title of which Equity has not yet announced.

Mr. Tearle and his wife, Adele Rowland, have taken a house and an Airedale in town, and have settled down for several months, at least.

Jack London Story.

Actual production of "Burning Daylight" started at the Metro studio Monday with scenes in the New York office of Jack London's hero, played by Mitchell Lewis. The company will go north to make some of the later scenes.

Williams is Busy.

Earle Williams, who recently returned from a several months' stay in New York, has started work at the local Vitagraph studios again. His picture is "Captain Smith," which is being produced under the direction of Chester Bennett. While in the East, Mr. Williams made several films, notably "The Fortune Hunter," which is to be released as a seven-reeler.

Paul Powell's Parrot.

Paul Powell has given the name of "Polly-Anna" to a rare species of parrot he received from an admirer in South America. The director has called the pet by this name because of its aptness, and out of compliment to Mary Pickford whom he directed in "Pollyanna."

Was in Stock Here.

Melvin Stokes, playing the lead in "Maytime," which comes to the Mason next week, was formerly in stock in this city. He is a Californian by birth, and was raised in San Francisco. Later he went east, where, under the direction of his uncle, John P. Williams, of the English High School, he prepared for Harvard University. He began his singing career in choir work, and made his first appearance on the stage at the Liberty Theater in Oakland. He subsequently filled stock engagements in Portland, Seattle and here. Opera, however, engaged his attention and he sang at the Old Tivoli in San Francisco. Later he toured with the Jules Gray Opera Company in the Southern States. Then he entered vaudeville. At the outbreak of the war he was studying with Jean de Reszke in Paris.

STAR :: OF :: SOCIAL :: FEATURE.

Ince Luminary in New-Type Sport Cloak.

Enid Bennett.

RADIOS.

GALLO PAYS VISIT.

ANNOUNCES CHANGE IN SAN CARLO REPERTOIRE.

By Edwin Schallert.

Fortune Gallo, impresario of the San Carlo Opera Company, and now also associated with the Hammerstein musical enterprises in New York, paid a brief visit to the city yesterday. Mr. Gallo announced one or two changes in the repertoire of the company upon his arrival, including the substitution of "Romeo and Juliet" for "Martha" and the probability of the presentation of "La Forza del Destino," a Sunday performance. This opera, by Verdi, has been revived by the San Carlo forces this season. Mr. Gallo reported a very successful season in progress in San Francisco, whither he returned last evening.

"Othello" Performance Soon.

Rehearsals have been progressing for the presentation of "Othello" at Trinity Auditorium the evenings of the 20th and 21st. The Shakespearean tragedy is to have a noteworthy production under the direction of Reginald Poel, authority on the works of the great dramatic poet. The cast includes actors who have been associated with Little Theater and Community Theater projects, as well as other professionals, in a prominent way, among them Frayne Williams, Clarence Thomas, Lawrence Tibbet, Gwendolen Logan, Patricia Henshaw, Arri Rodman and Clyde McCoy.

The settings for the production are being designed by Frank Lloyd Wright, Jr., while the music, which is to be especially attractive, is in charge of Sylvain Noack. The performances are to be given for the benefit of the Children's Hospital.

Beban Cutting Film.

George Beban has commenced the work of cutting his picture, "One Man in a Million," the filming of which he has completed. Beban worked on the interiors at the Katherine MacDonald studio. The picture is to be exploited and distributed by Sol Lesser, who is part owner of the Kinema Theater. Mr. Lesser also controls the Annette Kellerman features. That star has just started filming a new picture.

Holding Play Over.

Another popular success has apparently been recorded at the Majestic Theater, for the farce comedy, "I Love You," is scheduled to begin a second week Sunday.

Boosting Composers Now.

Not satisfied with having brought the higher drama to the fore in their locality the Pasadena Community Playhouse Association will afford opportunity tomorrow evening to the musicians of the Crown City to display their talents in original composition. The melodic entertainment is to be enriched by the presentation of a pantomime.

Among the composers who will be represented on the programme are John Hart, Henry Edmund Earle, Sarah Coleman Bradden and Morton F. Mason. Their works will be interpreted by a trio composed of Mrs. Alice Coleman Batcheider, Reginald Bland and Roscoe Dickinson. Arthur Babcock, baritone, will sing, and James W. Foley will read.

The pantomime will be given by children directed by Gilmore Brown. This programme, termed "An Evening of Sentiment," has been arranged by Alberta Jones.

Stage Plays for Screen.

Beside "Civilian Clothes," announcement was made by Jesse L. Lasky at the Famous Players-Lasky sales convention at Chicago that the filming of "Declasse," the Ethel Barrymore play, and "The Crimson Alibi," written and produced by George Broadhurst, is contemplated. "The Heart of Maryland," the famous Belasco play, is also to be put on the celluloid.

Two Spectacular Acts

Spectacular productions still retain their hold on the vaudeville public. Pantages has two of them coming this way now. The names are descriptive, for one is called High Seas and the other Forest Fires.

Headquarters Here.

Alexander Pantages is to maintain his headquarters in Los Angeles henceforward, and will move into the offices of the new building about April 1.

Recreates Stage Role.

Alice Brady is shortly to be seen as the star of the screen version of Owen Davis's "Sinners" at Miller's Theater. This is the play in which she assumed the leading role in the original stage production in New York.

Margarita Fischer Films.

"The Tiger Lily," an Italian-American romance, with the fascinating atmosphere of intrigue beneath the glowing skies of Southern Europe, is the film at the Hippodrome. Margarita Fischer is starring. The drama maintains interest and suspense.

The vaudeville programme includes Teddy McNamara and a cast of seven people in the musical comedy tabloid, "On Manila Bay," presented by Chester Pollard; Cleveland and Faye in the "Street Faker and the Coon;" Ed and Edna Fanton in an aerial turn; Billie Bowman in a cycle of descriptive melodies; Charles Barney and Company in the comedy sketch, "Kathryn's Birthday," written by Junie McCree; the Deveraux Prinn trio in acrobatics.

Smoothing Out Musical Wrinkles.

A closer unity of musical settings for the photoplay as respectively played by orchestra and organ during the screening of the picture is planned as a result of the return of Jesse Crawford to the organist's chair at Grauman's Theater. Sid Grauman made the suggestion that Mr. Crawford collaborate with Arthur Kay in arranging the music for the cinema. In the past the organists have improvised entirely, and where the orchestra left off playing in the middle of the picture, the organist commanced entirely different music. In playing for the photodramas Crawford now will use the same themes as the orchestra. For his solos he will play one classic and a popular melody on each programme, but hopes before the end of the year to make the mediocre type of popular song the exception. Mr. Grauman is also considering elaborating the morning organ recitals, and there is a possibility of an extended Sunday morning recital being inaugurated. It is not known whether Jesse Crawford or Milton Charles will preside at these events.

...—Amusements—Entertainments

GRAUMAN'S RIALTO Broadway Near 8th

First Time Ever Shown Anywhere

All you have ever loved, or "mussed," in a boy— All the laughable, lovable kid days— All mellowed with laughter, softened with tears.

MARK TWAIN'S "HUCKLEBERRY FINN"

BETTER THAN "HUCK AND TOM" OR "TOM SAWYER." SEE THE RIOT IN THE "ROYAL NONESUCH"—SEE THE "DAUPHIN" AND "THE DUKE OF BILGEWATER"—SEE "PAP," "BLACK JIM" AND ALL THE OTHERS.

A PARAMOUNT-ARTCRAFT SUPER-SPECIAL

GRAUMAN'S BROADWAY AT THIRD. No Advance in Prices Though "The Copperhead" Ran Two Years in New York at $2 a Seat

FOR YOU IT IS BRAVER TO LIVE THAN TO DIE!

THE GREATEST LOVE EVER KNOWN IS REVEALED IN "THE COPPERHEAD" Starring LIONEL BARRYMORE

NEXT WEEK CHARLES RAY in "ALARMCLOCK ANDY"

U. S. NAVY MAN TIRES OF LIFE.

"FLU" EPIDEMIC ON WANE AT HARBOR—OTHER LIVE NEWS NOTES.

[LOCAL CORRESPONDENCE.]

LOS ANGELES HARBOR, Feb. 11.—Robert Emmett Myers, aged 18 years, a third-class fireman on the naval fuel ship Kanawha, ended his life aboard ship at 1 o'clock this morning by shooting himself through the brain. Myers left no note to account for his act. At the time of the shooting the vessel was at sea bound from San Diego for San Pedro. Upon the arrival of the vessel here the body was taken to the Goodrich undertaking parlors. Naval officials are attempting to locate the mother of the young sailor, Mrs. Katherine Myers, who resides in Kentucky.

NO DEATHS FROM FLU.

A most gratifying decrease in the number of influenza cases being reported to the health office daily is announced this week. The epidemic in the harbor district has reached the apex without loss of life so far.

The average number of cases reported last week was twenty per day, while this week the largest number in one day has been seven cases. Negotiations for the utilizing of the vacant offices of the American Trona Corporation for an emergency hospital for flu cases have been stopped on account of the falling off of the number of cases reported.

STRONG-ARM METHODS.

Two strangers whose acquaintance he created used strong-arm methods in robbing L. D. Etheridge of the Astor Apartments of $28 in broad daylight yesterday. One of the men asked Etheridge to change a $50 bill. When Etheridge showed $28 one man seized the victim, while the other ran with the money. Both escaped.

...—Amusements—Entertainments

MASON OPERA HOUSE— Bdwy. Bet. 1st and 2nd

ARE YOU LOOKING FOR ROOMS?

A. H. WOODS OFFERS PARLOR, BEDROOM AND BATH

50c to $2.00 MASON OPERA HOUSE BROADWAY, BETWEEN FIRST AND SECOND Every Night Now and Monday Matinee NO CHANCE TO SLEEP, BUT BIG LAUGHS

Next Monday, Feb. 16th Seats TODAY

Messrs. Lee & J. J. Shubert will present the most popular and successful musical play in the annals of the New York stage. QUAINT, BRILLIANT, BEAUTIFUL.

MAYTIME

Direct from its all record-breaking run of two full years in New York City.

WITH THE BIG N. Y. NO. 1 COMPANY, including Wm. Norris, Carolyn Thomson, Melvin Stokes and the Dear, Delightful Dancing Girls in Fashion's Frocks of Four Generations. Nights, 50c to $2.50. Mat. Sat., 50c to $2.00. Wed., 50c to $1.50.

TRINITY AUDITORIUM— GRAND AVE. AT 9TH Tel. Pico 2484

NEXT SUNDAY 3:15 P.M. POP CONCERT

Philharmonic Orchestra

WALTER HENRY ROTHWELL, CONDUCTOR

TICKETS 25c, 50c, 75c, $1.00

TWO SOLOISTS

John Smallman Baritone

Henry Svedrovsky Violinist

This concert is the first of the second series of Pop concerts. Season tickets for seven Sunday afternoons, with excellent soloists for each, may be booked now at the Trinity Box Office, Grand at Ninth.

7 Concerts at $1.50, $3.00, $4.50, $6.00

No Federal Tax. The convenience of the same seat throughout the balance of the season, the first choice of location in the new auditorium next year. Orders by mail when accompanied by check and stamped envelope are given special attention.

TRINITY AUDITORIUM— Grand Ave. at 9th

L. E. BEHYMER ANNOUNCES Tel. Pico 2484.

a THIRD Recital by the Peerless Contralto,

Tues. Eve. Feb. 24

MME. ERNESTINE SCHUMANN-HEINK

This concert is in addition to those already announced of Feb. 14 and 18. Tickets will be 75c, $1, $1.50, $2, plus 10% Tax. On sale NOW Trinity Box Office. Order early by telephone, mail or in person and avoid disappointment.

TRINITY AUDITORIUM— GRAND AVE. AT NINTH

SATURDAY EVENING, FEBRUARY 14

Will Rogers, Bebe Daniels, Charlie Murray

Will Appear in Person at the Santa Fe Club Vaudeville Show; Also

Mariska Aldrich, Operatic Star. Monte Banks, Screen Comedian. Vincent Ross, Composer. The Espinosas, Spanish Dancers. Clifford Lott, Baritone. Anna Bess Carson, Denishawn Dancer. Max Fisher, Violinist. Uplifters Quartet. Marion Robinson and Phil Ainsworth, "10 Minutes in Vaudeville." Santa Fe Club Minstrels and Jazz Orchestra, C. F. Edson, Director.

Seats, 75c and $1.00, on Sale Now At Trinity Auditorium Box Office

MAJESTIC THEATER— Matinee Saturday 2:15

BY POPULAR DEMAND SECOND BIG WEEK STARTS SUNDAY NIGHT—The Farce That Makes You Laugh THE WILKES STOCK COMPANY in NEW YORK'S LATEST SUCCESS

"I LOVE YOU"

By WILLIAM LE BARON

with EVELYN VARDEN and EDWARD EVERETT HORTON FIRST TIME IN LOS ANGELES

NIGHTS, 2:15: 25c, 50c, 75c. MATS. WED. AND SAT., 2:15: 25c, 50c. PHONES: 61115—PICO 534.

NEXT ATTRACTION—"The Five Million"—First Time in Los Angeles.

CLUNE'S AUDITORIUM— GOOD-BYE WEEK.

POSITIVELY LAST FEW DAYS.

Mary Pickford IN "POLLYANNA"

Saturday, Positively LAST DAY. Come, 1, 3, 5, 7 or 9.

MOROSCO THEATER— MATINEE TODAY

OLIVER MOROSCO PRESENTS THOMPSON BUCHANAN'S GREAT HIT "CIVILIAN CLOTHES"

WITH HERBERT HEYES AND ELEANOR WOODRUFF

33rd WEEK

MATINEES, 10c TO 50c—EVENINGS, 10c TO 75c

N.B.—"CIVILIAN CLOTHES" PRICES IN EVERY OTHER CITY, $2.50.

PANTAGES— VAUDEVILLE

MATINEE TODAY AT 2:30 TONIGHT AT 7:00 AND 9:00 "MEET ME AT PANTAGES"

A LIVELY SNAPPY LAUGHING SHOW with the musical Comedy "THE HABERDASHERY" and half a score of pretty, shapely girls who exhibit lingerie samples; GOLDEN CORINTHIANS, in old time melodies; HOWARD & WHITE, comedy sketch; HICKMAN BROTHERS, MARY DORR, NESBITT & KING, jazz artists; Antonio Moreno, "Bush" Pollard, etc.

ORPHEUM— The Best in Vaudeville

Second Edition of THE FOUR MORTONS Sam, Kitty, Martha, Joe—"Then and Now"

MARMEIN SISTERS & DAVID SCHOOLER EVA TAYLOR & CO.

Revelation of Dance and Music "Virginia Rye" by Lawrence Grattan

FOUR READINGS Puppets of Human Beings PIETRO Piano Accordionist LACHMAN BROTHERS Versatile Entertainers

BERNARD & DUFFY "Here's a Smile" ORPHEUM ORCHESTRA Topics of Day—Hearst News NAT NAZARRO, JR. Athletic Float Jazz Exponent

Days at 2, 15c to 75c. Nights at 8, 15c to $1. Sat., Sun. & Hol., 15c to $1.75. Main 971, 10477

MISSION PLAY By John Steven McGroarty, with FREDERICK WARDE and Mrs. Tyrone Power, at Old San Gabriel Mission.

Now open, with Matinee 2:15 and Evening 8:15. Play every afternoon (except Monday) including Sunday, 2:15. Evenings Wednesday and Saturday, 8:15. Ticket Office, Main Floor Pac. Electric Bldg., Tel. 13024, and Theater Ticket Office, Alhambra 194. All seats reserved. Well heated. Prices, $1, $1.50, $2. Take Pacific Electric car, Pacific Electric Bldg., 6th and Main Streets.

GORE'S BURBANK— Sixth at Main St.

ED. ARMSTRONG and his BABY DOLLS In the Abraham Mestral Play SOUR DOUGH NELL

Whoop Her Up, Boys. She's a Wild One.

HIPPODROME—Main St. at 4th NOW SHOWING

MARGARITA FISHER in "THE TIGER LILY" and VAUDEVILLE

ABRAHAM LINCOLN JOHN DRINKWATER IDA M. LEONARD

STUDIO READING FRIDAY, FEB. 13—8 P.M. ELEVENTH FLOOR 616 SOUTH ...AW...

Entente Cordiale Again Exists Among American League Magnates.

SERAPH FANS ARE JUBILANT.

Killefer's Baseball Deal is Highly Regarded.

Angel Followers Think Nine will be Good as Ever.

Fournier's Trade was Simply a Case of Necessity.

BY HARRY A. WILLIAMS.

Los Angeles baseball bugs relaxed yesterday and enjoyed themselves, reflecting on the two-for-four deal put over by Killefer in Chicago. Sighs of relief could be heard being heaved on all sides. Sigh heaving was still in progress at a late hour last night in certain sections of the city.

For weeks the bugs had been maintaining a faithful virgil by the bedside of the sorely-stricken Angels, watching for a favorable turn in their condition. It seems to be conceded now that as a result of this infusion of new blood the patient will recover and become as robust as ever.

It seems to be the consensus of opinion in sporting circles that Killefer, by skillful result of language, talked Branch Rickey out of fourninths of a ball club, and that the maneuver was a good one from a Los Angeles standpoint. Of course, he was forced to give something in return and many will loudly lament the passing of Jack Fournier from these parts.

TAKEN AT HIS WORD.

However, in this connection, it must be recalled that Fournier had declared, not only once, but repeatedly, that he would not play again with the Los Angeles club. Taking him at his own word, this made him a Los Angeles asset only as trading material. Had Killefer felt certain that Fournier would change his mind and report, it is not at all unlikely that he would have made the deal anyway as the club was in need of rebuilding, and under present conditions it is almost impossible to secure good men unless you have a player who is sought by the majors. But, with the uncertainty regarding Fournier, Killefer really had no alternative except to make the deal if he was to place a contending club in the field.

This transaction came so near "making" the Los Angeles club that the impression prevailed that Killefer might retain Brown and Pertica and purchase the two more men needed outright.

ANOTHER SHOCK DUE.

However, Secretary Weber's admonition is for the fans to brace themselves for the shock of a deal exceeding in magnitude the one just closed. He believes that Killefer will persist in his determination to dispose of this pair of pitchers, accepting in return a large flock of bona-fide class AA players.

Right now the Angels shape up as well as any club in the league, barring Vernon and possibly Salt Lake.

There is little doubt that Griggs, who will be playing under conditions satisfactory to himself, will fill the bill at first base. McAuley, if the opinion of players who have seen him in action is worth anything, will burn up the turf around short. McDonald, purchased from St. Paul, will deliver the goods if he can be judged by his showing against the Tigers last fall. Killefer and Crawford are figures in the outfield.

ROUNDS OUT STAFF.

Should Brown and Pertica be retained, the addition of Thomas rounds out a pitching staff which should prove effective. Behind the bat, Powers has Bassler, Lapan and Hartley, the latter a strong, experienced, aggressive addition.

It is no secret that the club is seeking an outfielder to replace the veteran, Rube Ellis, and a second baseman, who will leave Karl Crandall free to act in the utility role and officiate as a pinch-hitter.

These necessarily will be picked primarily for their speed. The Angels were anything but fast on the bases last season and sacrificed some of this Mercury stuff when Fournier was traded. True, McDonald at third looked faster than either Bates or Nichoff, who alternated there last season. But the two or more men yet to come must be of the high-speed motor type if the Angels are to get into the running and remain there. Faster foot work would have given the Angels a pennant last year.

MAY GET FOUR.

Should Killefer dispose of Brown and Pertica, he probably figures on getting at least four men in return—two heavers, a second baseman and an outfielder.

Should Maier Field in Vernon be evacuated, as baseball men predict it will early this season, many will regret even the temporary passing of this strictly modern and capacious baseball plant. This, probably the only peregrinating baseball park in the country, seems to be pursued by a jinx.

Some years ago, when it was decided to drop the town of Vernon from the league, the Tigers were shifted to Venice. Ed R. Maier, owner of the team, erected a palatial baseball plant by the sea. It embodied certain features of the best parks in the country, as well as some ideas of his own.

WASN'T A GO.

But baseball at the beach did not prove profitable and the Tigers returned to Vernon. And they brought their own park back with them. The plant originally cost $75,000, and at this time probably couldn't be duplicated for less than $150,000. Its removal from Venice to Vernon cost in the neighborhood of $20,000.

It is hardly conceivable that this park will be permanently deserted, and yet the returns from playing Sunday-morning games there are hardly worth the effort. There is a possibility that at some future time all Coast League games will be played there. The present park on Washington street cannot be retained indefinitely in the face of the business expansion of the city and a location as centrally located will be difficult to acquire.

MISSOURI WINS.

[BY A. P. NIGHT WIRE.]

COLUMBIA (Mo.) Feb. 11.—Missouri University basketball squad tonight defeated Oklahoma University, 33 to 31, in a Missouri Valley Conference game here. It was Missouri's eleventh straight victory.

ONLY THREE CARS TAKEN YESTERDAY.

The perennial auto thieves got away with only three cars yesterday as follows: Franklin 1917, touring model, green, license number 240660; Ford 1920, touring, black, 221885, and Ford 1917, touring, black, 200742. Anyone seeing these cars will please report to the auto theft bureau of the Southern California Auto Club or to police headquarters.

SPEED DEMONS NEARLY COLLIDE

Klein and Durant Narrowly Escape Accident.

Cool-Headed Steering by Pilots Averts Crash.

Auto Drivers Eating up Space at Beverly Course.

A serious accident was narrowly averted at the new Beverly Hills Speedway yesterday, when Art Klein's Peugeot almost skidded into "Cliff" Durant's "No. 1" Chevrolet on the turn. Both drivers had been tearing around the track at a terrific rate of speed in practice for the great event of February 21, when Klein gradually crept up alongside of Durant and started to pass them.

The two speed experts went into the steep curve, neck and neck, and it was then that Klein's car started to skid. If it had not been for cool-headed steering by both pilots, a crash would have been inevitable, according to the other drivers who were watching from the trackside.

TIRE TROUBLE.

Klein had considerable tire trouble, and this in part may have been responsible for the tendency of his machine to skid. He changed rear "shoes" several times during the afternoon's practice.

Eddie Hearne, the national champion, made his first appearance on the new course in his "No. 3" Chevrolet, and was timed doing better than 106, which was considered very good for a start. He and Durant, and later he and Klein, raced for a number of laps. Eddie Pullen, third member of the Chevrolet team, used Durant's bus for a spin or two around the track.

CAR NOT READY.

His own car, the 183-cubic-inch piston displacement model, will not be ready for several days. Pullen and Ralph de Palma will be the pilots driving these "baby" models, as De Palma has entered a Ballot with the 183-inch measurement. He is expected to arrive Saturday, when Mulford and several other pilots will also make their debut on the new speedway.

"The sale of tickets has been phenomenal thus far," stated manager A. M. Young last night. "The highest priced seats have gone most rapidly, being more limited in number, but B. H. Dyas Company, where the tickets are on sale, report that half of the $3 to $5 seats are still available."

TENNIS DOUBLES ON FOR TOMORROW.

Play in the men's doubles in the Huntington Hotel tennis tournament will commence tomorrow with following matches scheduled: Horrell and Horrell vs. Deiong and Harris; Allen and Perrett vs. Ashcroft and Barker; Sinclair and Johns, bye; Ketchum and Barker vs. Greppin and Wolff; Jamieson and Ferrandini vs. Barker and Sindorf; Cornett and Berry vs. Mannocir and partner; Reinke and Warren, bys; Stopp and Bugh, bys.

The fight in the singles has narrowed down to the semi-finals with four men in the running and paired as follows: Ketchum vs. Allen; C. Barker vs. E. Barker. The finals will be played Saturday.

SHAKE HANDS AND MAKE UP.

American League Warring Magnates Bury Hatchet.

Threatened Baseball Snarl is Amicably Settled.

Garry Herrmann's Successor Soon to be Chosen.

BY JAMES CRUSINBERRY.

[EXCLUSIVE DISPATCH.]

CHICAGO, Feb. 11.—Peace was restored in the American League after a session of warring baseball magnates that lasted until nearly 2 o'clock this morning, when a resolution was unanimously adopted that not only ends the present squabble, but makes it practically impossible for another such row to occur. The resolution makes the fight appear to be a compromise in that it calls off all litigation instituted by the New York club against President Johnson and at the same time reinstates Carl Mays as a member of the New York club in good standing, as well as recognizing all the games in which he played last fall, thus giving New York third place and third prize money in the 1919 race. When the meeting was over the attorneys gave out the following statement:

"The difficulties heretofore existing between the members of this association or any of its members have been thoroughly settled once and for all. This meeting unanimously adopted and approved resolutions to carry out the following:

END LITIGATION.

"First—The dismissal of all litigation instituted by the New York American League club.

"Second—The reinstatement of Carl Mays as a member of the New York club.

"Third—The recommendation to the National Commission to award third place in the American League race to the New York club and third place prize money to the New York club.

"Fourth—The appointment of a committee of review or arbitration for two years, consisting of Col. Jacob Ruppert and Clark Griffith to act as a reviewing board with final and binding power to review any penalties or fines in excess of $100 or ten days suspension, or any act that any member feels affects his constitutional rights as a member of the association. In case the board members fail to agree to Federal judge in Chicago shall decide the question submitted."

IN JOINT SESSION.

Following the declaration of peace between the warring factions of the American League the members got together in joint session. The meeting brought about two accomplishments. The magnates agreed to do their bit in behalf of the high cost of living by agreeing on a boost for all classes of admissions at all big league parks next season.

The other problem centered around the selection of a chairman for the national commission, the job from which Garry Herrmann was forced to resign after serving from the day when the tribunal was first organized. In this connection the magnates progressed to the extent that they boiled down to five a list of fifteen names, and the final choice will rest with Presidents Johnson and Heydler of the American and National leagues, respectively.

COUGH UP DOUBLE.

The new scale of prices will mean that a fan will be forced to cough up almost twice as much as was customary in the good old pre-war days. It will cost 50 cents to hold down a seat in the open-faced bleachers, whereas a two-bit piece was sufficient once on a time. The pavilions will cost 75 cents per and the unreserved section of the grand stand $1. All these figures include war tax, which amounts to 10 per cent.

The fifteen names of suitable candidates for the commission job were submitted by the committees selected for that purpose more than a year ago. Presidents Baker of the Phillies and Veeck of the Cubs acted for the National League and Presidents Ruppert of the Yanks and Navin of the Tigers for the Americans.

BOIL 'EM DOWN.

The boiling down of the list of fifteen consumed the greater part of the joint meeting. Each name was weighed carefully and then either accepted for the consideration of the league presidents or rejected. The names of the original fifteen were not announced, neither were those of the survivors, but, of course, there was no trouble learning them in the usual grapevine methods to which some big league magnates are addicted.

The surviving five include two Chicagoans and three New Yorkers. The western men are Harvey T. Woodruff, sporting editor of the Tribune, and Federal Judge K. M. Landis. The New Yorkers are "Big Bill" Edwards, ex-Princeton athlete; James A. Walker, New York State Senator, and John Conway Toole, Gotham lawyer.

[BY A. P. NIGHT WIRE.]

CHICAGO, Feb. 11. — William Richardson, a Philadelphia stockman and part owner of the Washington American League Baseball Club, was said to be the "peace dove" who brought the warring factions of the American League together.

Mr. Richardson addressed the owners before they went into executive session with Ban Johnson, president of the league directors, and also the meeting at which President Johnson was present. He said he was neutral in the controversy, urged the club owners to get together and bring the row to a peaceful settlement and keep the matter out of the courts for the good of the game.

CHICAGO, Feb. 11.—The sale of Dave Davenport, pitcher of the St. Louis Americans, to the Washington club, the signing of Charley O'Leary, former American League infielder, as coach of the New York Americans, the signing of Harry Stevenson as trainer of the Chicago Americans and the sale by the Philadelphia Nationals of Outfielder Leo Callahan to the Indianapolis American Association club were announced.

Chicago, Cincinnati and New York of the National League, attempted to engineer a trade with the Philadelphia club for Pitcher Rixey. New

(Continued on Ninth Page.)

MAY POSTPONE A.A.U. MEET.

A conflict in dates with the auto races at the Beverly Speedway one week from Saturday will probably cause the postponement of the annual A.A.U. relay carnival.

Officials of the amateur body believe that the conference representatives of the southern colleges can be induced to move their calendar of meets ahead in order to accommodate the relay races. It would be a crying shame to stage the meet on the same date as the motor speed classic, it is felt.

Entries continue to arrive by the fistful, according to Harold Dryden, graduate manager of Occidental College, where the meet will be staged. The latest to announce his entry is Veri Murray, former star hurdler of Whittier College. He has written to Charley Keppen at the L.A.A.C. that he is training on his ranch at Yorba Linda, having improvised a few hurdles out of chicken fences and the like.

COPPED BOTH.

Murray copped both stick events in the A.A.U. meet last year, stepping the high hurdles in 15 2-5s., and the low in 24s. flat. The latter time was just one-fifth second behind Bob Strehle's record of 23 4-5s.

Ray Atkinson, the old Blue and White half miler, has announced that he will forsake the bee ranch at Santa Ana for the chance to annex the little gold medal in the 880. Atkinson holds the Southern California record of 1m. 1-5s. in the race, so he looks like a good bet if gets into any kind of shape.

If the A.A.U. officials are successful in postponing the date of the meet it will likely be held on February 28.

CARPENTIER SAILS FOR U. S. MARCH 13.

EXPECTS TO BOX DEMPSEY FOR WORLD'S TITLE DURING SEPTEMBER.

[BY A. P. NIGHT WIRE.]

NEW YORK, Feb. 11.—Paris cable advices received today state that Georges Carpentier, European heavyweight champion, will sail for this country on March 13 and expects to box Jack Dempsey for the world's title in the United States during September. In addition to Carpentier and his manager, Descamps, the party will include two French pugilists of lighter classes, Charles Ledoux and Georges Papin.

It is understood Carpentier has both film and vaudeville contracts which will occupy his time for four or five months after his arrival in America. Before expiration of these contracts it is expected the French pugilist will have been formally signed to meet Dempsey for the title.

Tex Rickard, who promoted the contest between Willard and Dempsey last July at Toledo, refused today to discuss the report that Carpentier was coming to this country under contract with him. It is known, however, that Descamps has requested Rickard to secure matches for both Ledoux and Papin, which leads to the general expectation that Rickard will announce the formal matching of Carpentier and Dempsey shortly after the former's arrival. In case Dempsey is unavailable for any reason, Mike O'Dowd or a promising light heavyweight may be used as Carpentier's opponent in the Frenchman's ring debut in America.

MICKEY RUSSELL TO BOX JIMMY WILDE.

[BY A. P. NIGHT WIRE.]

NEW YORK, Feb. 11.—Jimmy Wilde, the English flyweight champion, has been matched to meet Mickey Russell in an eight-round bout at Jersey City, on Wednesday, February 18.

BULLOCK IS FIRST IN GOLF TOURNEY.

H. D. Bullock and J. V. Baldwin provided the feature match in the second day's play of the automobile dealers' golf tournament at the San Gabriel Country Club. Bullock won by a score of 1 up after the match had gone to the nineteenth hole. The complete results follow:

First flight—H. D. Bullock defeated J. V. Baldwin, 1 up, on the nineteenth hole; F. S. Rutledge defeated L. V. Starr, 1 up; J. B. Fahy defeated F. H. Whatley, 3 and 2; A. S. French defeated T. J. Swain, 2 and 1.

Second flight—F. S. Howard defeated J. J. Canavan, 4 and 3; W. D. Clark defeated Ben Finch, 4 and 3; F. Albertson defeated L. Puckett, 3 and 2.

LAUDER TOURNEY TO BE PLAYED SATURDAY.

A Harry Lauder golf tournament to raise funds for wounded Scotch soldiers will be played at the Annandale Country Club on Saturday. This is one of a series of one-day tournaments arranged by all the leading golf clubs of America.

A beautiful Lauder gold medal has been put up for the winner of the tourney, which will be match play against bogey.

"TUB" SPENCER MAY GO TO SIWASHES.

[BY A. P. NIGHT WIRE.]

SEATTLE (Wash.) Feb. 11.—Shortstop Bruce Hartford of the Des Moines club of the Western Baseball League, and Catcher Ed (Tub) Spencer of the Salt Lake club of the Pacific Coast League are coming to the Seattle Coast League team, according to a wire received here today from James R. Brewster, secretary of the Seattle club who is in Chicago. Hartford was purchased outright, Brewster's wire said.

Elmer Reiger, Seattle pitcher, will go to Salt Lake as part payment for Spencer. Brewster said he expected to close deals tomorrow for a shortstop, a pitcher and an outfielder from major league clubs.

San Bernard
AT BEAUTIFUL
URBITA SPRINGS PARK
(PLAYGROUND OF THE SAN BERNARDINOS)
EXPOSITION EXTRACTION
OF
CALIFORNIA'S FAMOUS PRO
CITRUS GROWER'S DEMONSTRATION TO THE
MILLIONS OF ORANGES
BUILT INTO
Scores of Wonderful Displays
FEATURES
A SCINTILLATING
Entertainments and Carnivals
OF THE HIGHEST CLASS
CONTINUOUSLY DURING THE SHOW
AQUATIC BEAUTY
8 REGULAR TRAINS DAILY
Orange Empire Trolley Trip Passengers are Permitted
With Free Admission For This Big Interesting
TRAVEL BY TROLLEY IN COMF
AND SEE THE MOST FOR LES
PACIFIC ELECTRIC RAIL
MILK AND CRE
SATISFACTION GUARANTEED
We deliver to all sections of the city and Hollywood. We have
at Hobart Station. Your patronage will be appreciated.
Burt Creamery Corp., 798 Towne Avenue
LOS ANGELES
BARNES MUSIC CO
231-233 South Broadway
BARTLETT MUSIC
410 WEST SEVENTH STREET.

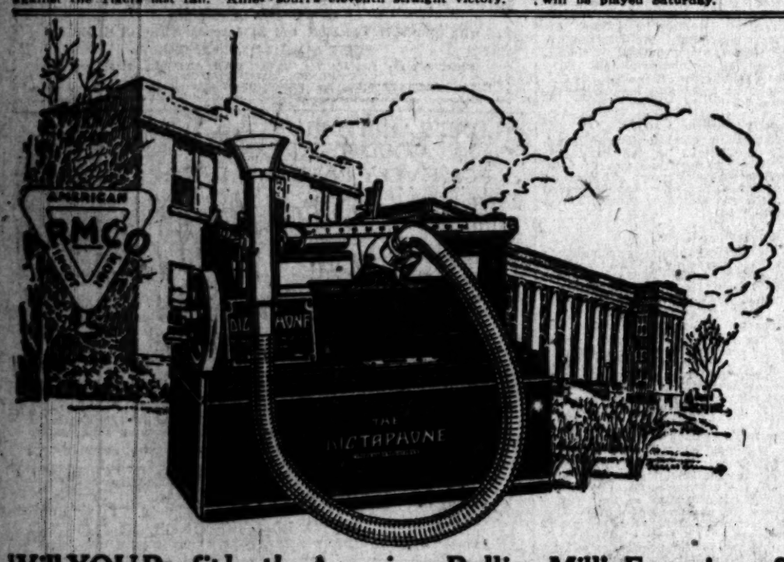

Will YOU Profit by the American Rolling Mill's Experience?

THE American Rolling Mill Company, Manufacturers of Armco Iron, has been using The Dictaphone since 1910.

Today the 68 Dictaphones used by the company are responsible for time saving and the saving of expense. We are ready to install Dictaphones in your office, no matter what size it is.

Are you ready to have The Dictaphone prove its case to you?

THE DICTAPHONE

Reg. U. S. Pat. Off. and Foreign Countries

"The Shortest Route to the Mail-Chute"

American Railway Express, New York, N. W. Palmer, General Purchasing Agent, says: "On a month's test covering 18 operators with an average output of 1,391 letters per day, we found the cost for transcribing a little under 3½c per letter."

Deere & Webber, Minneapolis, says: "Generally speaking, we find that operators transcribing from The Dictaphone can get out 20 to 23½% more letters in a day than when they were obliged to take shorthand notes and transcribe from the same."

The American Surety Company, New York, D. H. Cook, Superintendent of Agencies, says: "Having installed The Dictaphone in many of our agencies throughout the United States, we are free to say that it has proved to be a great time saver, and now constitutes a helpful feature of our organization."

New York, Chicago & St. Louis Railroad (Nickel Plate), Cleveland, C. A. Beck, Chief Clerk, says: "We are using 100 Dictaphones in various departments with mighty gratifying results."

Please write for convincing demonstration in your office, on your work. Branches in all principal cities—see your telephone book.

THE DICTAPHONE—Pico 3145. Call at 809-815 S. Los Angeles St., Los Angeles

Write for Booklet, "The Man at the Desk."

There is but one Dictaphone, trade-marked "The Dictaphone," made and merchandised by the Columbia Graphophone Co.

—a Preview of

Spring Stetsons

ONCE again the House of Stetson demonstrates its supremacy in the hat making field. For Quality and Beauty Spring creations of this justly famous establishment far surpass former styles, remarkable though they have been.

View the various shades of the principal

—the Feature
—the Mercury
—the Rialto
—the Scribe

In our windows today

Rosslyn
STETSON
HAT SHOP
109 W. FIFTH ST.

Body to Inves

JOCKEY CLUB GIV

[BY A. P. NIGHT WI

NEW YORK, Feb. 11.—Eastern ... dates for 1920 were ... at a meeting of the Jockey ... here tonight. Thirty weeks of ... and steeplechase racing are pro... beginning with a meeting at ... Md., April 1, and clos... at the Empire City meeting at ... scheduled on October 16

... Metropolitan Circuit opens ... 15 at Jamaica, L. I., and con... with the Empire City races. ... is awarded the usual month ... August meeting. The complete ... of dates follows:

HAKE HANDS AND MAKE UP.

(Continued from Eighth Page.)

... offered Zimmerman and Doug... Chicago offered Carter, O'Far... and Martin, while Cincinnati ... Pitcher Fisher and another

... was also reported "Chick" ..., who alternated in right field ... the Detroit Americans with Ira ... and Ben Dyer, utility in... for the past three years, were ... Dyer also was said to ... his release, as he has been of... the management of a club in ... reorganized Central League.

NG GEORGE'S SPEECH NSWERED IN COMMONS.

...RESSES REGRET FOR LACK OF MENTION OF MINE NATIONALIZATION.

[BY CABLE AND ASSOCIATED PRESS.]

LONDON, Feb. 11.—William ..., president of the South Wales ... Federation, speaking in ... House of Commons in behalf ... today, moved an amend... to the reply to the speech ... the throne delivered yesterday ... King George, expressing regret ... the "absence of any proposal ... nationalize the coal mines of ... country along lines recommend... by the majority of the mem... of the Royal Commission on ... Coal Industry, which was ap... to advise the government ... the best methods of reor... the industry."

... Brass declared that nation... would not mean bureau... control. The government ... delay nationalization, but, ... predicted, it could not prevent ... Premier Lloyd George argued

... and in Wash

A fact:

... Nearly all of the ... business and profes... who visit Washing... either the Willard or ... ham. At both, Fatima ... selling cigarette. Fa... the best seller at ... Building itself

FATI
A Sensible C

WHY?

20 for 25 cen

SOUTHERN
Opp. P.E. Main Street Depot
Phone MAIN 7525
SERVICE ... COMPAN

AN APEX VACUUM
Yours for one small p
—$5.00

Initial payment—at the store or at y... door. We deliver.

Use an APEX, and presto! all y... hard housecleaning work is gone.

Mail Orders Filled. Blue Bird Ele... Clothes Wa...

BUY ELECTRICAL GOODS FRO... DEALERS.

...body to Investigate the Slacker Charges Against Jack Dempsey Holds Session.

JOCKEY CLUB GIVES DATES.

[BY A. P. NIGHT WIRE.]

NEW YORK, Feb. 11.—Eastern racing dates for 1920 were announced at a meeting of the Jockey Club today. Thirty weeks of thoroughbred racing are provided for, beginning with a meeting at Havre de Grace, Md., April 12 to April 20, inclusive, and closing with the Empire City meeting at Belmont Park, which will run from October 16 to November 6, inclusive.

The Metropolitan Circuit opens at Jamaica, L. I., and continues through the Empire City races. Aqueduct is included the usual month during the spring meeting. The complete schedule follows:

Southern Maryland Agricultural Association, Bowie, Md., April 1 to April 10, inclusive.
Hartford Agricultural and Breeders' Association, Havre de Grace, Md., April 12 to April 20, inclusive.
Maryland Jockey Club, Pimlico, Md.: May 1 to May 10, inclusive.
Metropolitan Jockey Club, Jamaica, L. I., May 15 to May 22, inclusive.
Readville Racing Association, Principal Park, Queens, L. I., May 24 to June 12, inclusive.
Metropolitan Jockey Club, Jamaica, L. I., suspended meeting, June 14 to June 28, inclusive.
Nassau County Jockey Club, Aqueduct, L. I., June 30 to July 12, inclusive.
Empire City Racing Association, Yonkers, July 14 to July 31, inclusive.
Saratoga Association, Saratoga Springs, N. Y., August 2 to August 21, inclusive.
Westchester Racing Association, Queens, L. I., September 2 to September 18, inclusive.
Queens County Jockey Club, Aqueduct, L. I., September 19 to September 30, inclusive.
Metropolitan Jockey Club, Jamaica, L. I., October 1 to October 15, inclusive.
Empire City Racing Association, Yonkers, October 16 to October 30, inclusive.

SHAKE HANDS AND MAKE UP,

(Continued from Eighth Page.)

[illegible] Chesbro and Doug[illegible] offered Carter, O'Farrell, Alberts, while Cincinnati had Fisher and another [illegible].

It was also reported "Chick" Gandil, who alternated in right field with Joe Jackson and Risa Dyer, utility infielder the past three years, were [illegible] Dyer also was said to be [illegible], as he has been offered the management of a club in the International Central League.

LLOYD GEORGE'S SPEECH DISCUSSED IN COMMONS.

[illegible] EXPRESSES REGRET FOR LACK OF MENTION OF MINE NATIONALIZATION.

[BY CABLE AND ASSOCIATED PRESS.]

LONDON, Feb. 11.—William [illegible], president of the South Wales Miners' Federation, speaking in the House of Commons in behalf of the miners today, moved an amendment to the reply to the speech from the throne delivered yesterday by King George, expressing regret at the absence of any proposal to nationalize the coal mines of the country along lines recommended by the majority of the members of the Royal Commission on the coal industry, which was appointed to advise the government as to the best methods of reorganizing the industry."

Bonar Law declared that nationalization would not mean bureaucratic control. The government today nationalization, but, indeed, it could not prevent Premier Lloyd George argued that it would be impossible to have nationalization without bureaucracy. Bonar Law's idea that nationalization from coming. In reply, The Premier ridiculed Mr. Bonar's idea that the miners would work harder for the State than for private interests.

NORTH DAKOTA WILL BALLOT ON JOHNSON.

NO PRESIDENTIAL CANDIDATE FILED YET FOR PRIMARY, HELD ON MARCH 16.

[BY A. P. NIGHT WIRE.]

BISMARCK (N. D.) Feb. 11.—Petitions to place the name of Senator Johnson of California on the Presidential ballot for the March primaries in North Dakota will be filed within a week, it was announced here tonight at Johnson's State campaign headquarters.

These petitions are being circulated throughout the State and will be called in and filed with the Secretary of State, probably on February 16.

"Senator Johnson is making his appeal on his progressive record," said the announcement.

To date no candidates for President have filed for the North Dakota primaries, which will be held March 16. It is said in political circles that petitions including the names of other Presidential aspirants — Senator Harding, Maj.-Gen. Wood and Gov. Lowden of Illinois — will be filed before March 1, the time limit for filing.

Don't All Draw 'Em.

"Do you suppose that these cinema actors really get the enormous salaries they are supposed to draw?"

"Not all of them. Some of them are married, you see."—[Stray Stories.

BIG FIELD DAY FOR DEL MONTE.

Many Athletic Stunts to be Pulled off Sunday.

Wrestling on Horseback to be Feature Event.

Polo Match Between Eastern and Coast Players.

[SPECIAL CORRESPONDENCE.]

DEL MONTE, Feb. 11.—Fashionable Del Monte is staging a stunt on Sunday, to bring the invitational polo tournament to a close, and fear is expressed that the wrestling union may step in and take a hand.

A mounted field day is scheduled for the polo fields, and on the programme is "wrestling on horseback." Ad Santel and some of the other knights of the mat who sort of controlled wrestling on the coast, may step in and say they don't want horses to break into their sport. The stunt is on, however, and the cavalrymen of the Monterey Presidio have been training for weeks past in anticipation of some spirited contests. The event consists of two contestants wrestling the other from the back of his steed, and it is surrounded with excitement.

"THEY'RE OFF."

A steeplechase race around the mile race track with the finish in front of the grandstand will bring back memories of the days when the barrier was sprung at Del Monte, with the crowds letting loose that time-honored cry of "They're Off!"

In addition, a mounted tug-of-war, a Roman race and other stunts are cooked to provide an afternoon of sport for the enthusiasts of the horse. The Monterey Presidio band will be on hand to encourage and support the soldier contestants.

SPRING TOURNEY.

Polo activities will be transferred to Santa Barbara next week, and in March and April the teams will return to Del Monte to engage in the annual spring tournament, which is assured to produce some of the best polo ever dished up here.

A special polo match between British eastern and Coast stars will be staged in connection with the horseback field day.

SANTA BARBARA, Feb. 11.—The National Polo tournament has been transferred from Del Monte to Santa Barbara Saturday. Several tried out games will be played today, tomorrow and Friday. The mounts of the Third Cavalry have been received here, and made their first acquaintance with the local turf today.

Tomorrow the cavalry will make a formal presentation of cups, to be put up as trophies. This team won the Junior championship in the Northern games, and expect to make as fine a showing against the teams gathered here, to go up against them.

Among the teams to be represented in the tournament are Santa Barbara, Del Monte, Coronado, San Mateo, Colorado Springs and Eastern British. The tournament, which started at Del Monte and will be concluded on the Coronado field, will have a direct bearing on the personnel of the All-American team which is to go to England next year to contest for the International cup, won the English before the war.

BASEBALL NOTES.

Jim Scott says that major league players average about one step faster than minor leaguers between bases. Well, it is only a step from class AA company to the majors.

• • •

Friends of Gavvy Cravath say he stated before leaving for the East that he had practically closed a trade with New York. In this he sends Pitcher Eppa Rixey to the Giants in exchange for Zimmerman, McCarthy, Douglass and Hubbell.

• • •

Tub Spencer is sticking to his determination not to play with Salt Lake. He and Chick Gandil, who says he has quit the White Sox, are planning to manage teams in the Idaho league.

• • •

Peace has been declared in the American League. This is the first time in the history of the organization that Ban Johnson has experienced any peace except that which comes with landing a knockout.

• • •

Ray Bush, a youthful third baseman who played with Bill Goodman's club, has signed with Salt Lake.

• • •

Art Kreuger, scout for the Tulsa (Okla.) club, has signed "Red" Billman, formerly of the Submarine Base.

• • •

Cliff Blankenship, who was at the helm of the Salt Lake club when it entered the Coast League, will this season manage Spokane, in the Northwestern.

BABY SWIMMER IN ROLE OF RESCUER.

At the termination of a swimming exhibition in which Richard Hedrick, two-year-old swimmer, weighing 34 pounds rescued Prof. T. V ilkinson who weighs 235 pounds from drowning, a large silver medal was awarded the young swimmer. Richard has mastered five styles of swimming and swims the length of the plunge, a distance of ninety-three feet on his back.

VARSITY TO BUILD CONCRETE STADIUM.

[BY A. P. NIGHT WIRE.]

SEATTLE, Feb. 11.—Plans to build a big athletic field and concrete stadium on the University of Washington campus were approved by the board of regents of the university here today. Students, Chamber of Commerce officials and university graduates behind the move say they are planning to erect what will be the finest field and stadium in the United States. A drive for funds will be started soon.

COMMITTEE IN FIRST MEETING.

Will Investigate the Charges Against Dempsey.

Body Appointed by the Board of Boxing Control.

Awaits Evidence to be Submitted by Champion.

[BY A. P. NIGHT WIRE.]

NEW YORK, Feb. 11.—The special committee appointed by the Board of Boxing Control to investigate the charges that Jack Dempsey was a draft dodger during the war held its first meeting here tonight. Little was attempted beyond foundation work.

According to a statement issued by the chairman after the meeting, the committee confined its deliberations to determining the question to be investigated and the issue to be adjudicated.

DID HE EVADE?

It was decided that the scope of the committee investigation would be confined to the question whether Dempsey had evaded the draft and merited the charge of being a draft dodger, as alleged by certain American Legion posts and Commissioner Smith of the New Jersey State Boxing Commission.

No definite date was fixed for the holding of the second meeting of the committee. This hinges on receipt of evidence to be submitted by Dempsey, which, it is understood, is being forwarded from California by mail. All future meetings in connection with the case are to be open. Those present at tonight's conference included Maj. Anthony J. Drexel Biddle, Gutzon Borglum, Dr. Joseph R. Raycroft, R. B. Steele, A. L. Marilley and Adam Empie.

"Y" VOLLEY TEAM OF REDLANDS IN LEAD.

[EXCLUSIVE DISPATCH.]

REDLANDS, Feb. 11.—The Redlands "Y" volleyball team still leads in the Redlands, Riverside and San Bernardino league although in the Round Robin here last night it was an even break. At San Bernardino, Redlands beat San Bernardino, was beaten by Riverside and then San Bernardino beat Riverside. At Riverside the local team won both matches. Here last night Redlands beat Riverside 13-15; 15-11; 15-13. Riverside beat San Bernardino 15-2; 13-15; 15-3. Then San Bernardino rose in her wrath and walloped Redlands 15-9; 15-6.

Dye, Ogden, Jones, Covington, Dole, Dewey and Shirk were the players on the Redlands team.

CHURCHMEN EXPRESS FAITH IN OFFICIAL.

[EXCLUSIVE DISPATCH.]

LONG BEACH, Feb. 11.—Calling upon the friends of good government in Long Beach to "refuse to disrupt an honest and law-enforcing administration," by signing the recall petition against W. M. Peek, Commissioner of Public Safety, the Brotherhood of the First Methodist Church today met and passed resolutions indorsing Commissioner Peek's administration.

About 200 men were in attendance at the meeting. It was decided to appoint a committee to co-operate with other church associations in organizing a campaign body to defend the Commissioner, should sufficient names be secured on the petition to call an election.

This action is taken to mean in some quarters that in all probability the proponents of the recall movement will find opposition in almost a solid church vote, in which case, it is said, defeat would be practically certain for the recallers.

Included in the resolution, upholding Commissioner Peek's administration, passed by the brotherhood was the statement that "supporters of the prize-fight, aided and abetted by other friends of loose government in Long Beach, and by some whose motives are not so apparent, are circulating a petition to recall Mr. Peek and we believe this to be in every way against the best interests of the city and good government."

HEALTH THEORIES DISTURB OFFICERS.

[BY A. P. NIGHT WIRE.]

LONG BEACH, Feb. 11.—For practicing his unique theory in regard to the only manner he believes health and happiness on this mundane sphere can be maintained, C. J. Arnold of Los Angeles has been taken into custody on two different occasions the past week. Complaints were first lodged against the visitor because he is alleged to have occupied the bathroom of a local hotel for about three hours, while he painstakingly bathed himself and laundered his clothing while on his person.

Believed by the police to be suffering from some mental disorder, perhaps lavomania, the man was taken before the city health authorities for examination as to his sanity. He was declared sane.

Today Arnold, according to the police, was seen to plunge into the surf in front of the bath-house attired in all his clothing. He is said to have lain down in the sea, rolled over several times and then chased the sea gulls up and down the beach until his clothing dried. Communing with the sea gulls after bathing in the ocean fully clothed is the only way to keep young, Mr. Arnold is said to have told the police. He was placed on a Pacific Electric car for Los Angeles to practice his odd ideas of hygiene elsewhere.

SIR OLIVER LODGE ATTACKED.

[BY A. P. NIGHT WIRE.]

NEW YORK, Feb. 11.—Sir Oliver Lodge was criticised for his spiritualistic theories by Prof. Joseph Jastrow of the department of psychology of the University of Wisconsin in an address here today for "spreading unwise and unscientific impressions." "Such impressions," he added, "are a direct menace to the health of mind of the public and I regard them as a social menace."

"FLYING PARSON" IS ON HIS WAY

[BY A. P. NIGHT WIRE.]

MINEOLA (N. Y.) Feb. 11.—Lieut. Belvin W. Maynard the "flying parson," left Hazelhurst Field at 2:30 o'clock this afternoon on the first leg of his flight of 2000 miles through southern and southwestern States in the interest of army recruiting.

KID MEX IS VICTOR OVER GENE DELMONT.

BOTH SCRAPPERS GO TWENTY ROUNDS AT TIA JUANA BOXING CLUB.

[EXCLUSIVE DISPATCH.]

SAN DIEGO, Feb. 11.—The twenty-round boxing game in Lower California had its premiere this afternoon, when Johnny Kid Mex of San Diego battled Gene Delmont of Los Angeles over the long route before "Cherokee" Tom Jones's new club. The battle went the full twenty rounds, and left both boys on their feet at the end, with Mex having enough advantage to receive the referee's decision.

In the semifinal Battling Nick and Jap Romero went ten rounds to a good draw. The curtain raiser scheduled, for six rounds terminated in the fourth, when Chris George applied the knockout punch to Aurel la Forrest. Only a small crowd journeyed to Tia Juana to witness the fights.

JOE STECHER EASILY DOWNS JACK DWYER.

[BY A. P. NIGHT WIRE.]

SPRINGFIELD (Mass.) Feb. 11.—Joe Stecher of Nebraska, world's champion, defeated Jack Dwyer of Michigan, here tonight in two straight falls. The first fall came in 49 minutes, 40 seconds, and the second in 15 minutes, both with a body scissors and arm lock.

AVIATORS AFTER BIG INCE PRIZE.

Lieut. C. B. Fulton, aviator with the U. S. Army, blew into town yesterday and at once hunted up Whitney Warren, another aviator, who saw much service abroad. Both airmen went down to see Thomas Ince, who has offered a prize of $50,000 for a flight across the Pacific Ocean. Warren and Fulton, with a Canad[illegible]ator named Jack Moss, [illegible]erial birds that are con[illegible]n turn the trick and ar[illegible] make the attempt.

Mr. Ince, how[illegible]eaves here for Europe February 29, but as soon as he returns he will resume his offer. when the foregoing aviators will be on the job. The first flight will be to Honolulu. Whitney Warren is enthusiastic over the stunt and really believes he and his two fellow-airmen will pull down the big prize.

VARSITY CUBS PUT IT ON WHITTIER.

The University of California Cubs defeated the Whittier College basketball team by a score of 32 to 31 last night. The score at end of half-time was 17 to 16 in favor of the Cubs.

The Whittier cage shooters kept Gibbs, the Cubs' star forward, closely guarded, and the latter was able to chalk up only four points. Woodard, who had been moved into guard by Coach Cozens because the regular man had his teeth knocked out, was responsible for fifteen points. The line-up follows:

Whittier.		Cubs.
Jackson (2)	forward	Gibbs (4)
Kimber (4)	forward	Roberts (13)
Ward (3)	center	Dyer (2)
Jones (0)	guard	Woodard (15)
Pickett (4)	guard	McKinney (0)

WILDE AND MASON MEET ON MARCH 12.

[BY A. P. NIGHT WIRE.]

TOLEDO (O.) Feb. 11.—March 12 was the date set for the twelve-round, nodecision bout between Jimmy Wilde and Frankie Mason, at a meeting of the Toledo Boxing Commission today. Ad Thacher, promoter, informed the commission that the bout will be staged in the Coliseum, which can be made to seat 3500.

COULON TO BOX LEDOUX MARCH 3.

[BY A. P. NIGHT WIRE.]

CHICAGO, Feb. 11.—Johnny Coulon, former bantamweight champion, matched to box twelve rounds with Charles Ledoux in Paris March 3, left for New York today. He will sail Saturday. If Coulon defeats Ledoux he will remain in France until Jimmy Wilde returns to England.

NEW YORKERS ENJOY SKI-ING AND SLEDDING.

[EXCLUSIVE DISPATCH.]

NEW YORK, Feb. 11.—New Yorkers are ski-ing, America first this year; also snowshoeing. New York has not set winter sports events on its schedule of seasonal festivities, but given conditions like these of the last few days, every suburbanite has a little winter sportsman in his home. And all of them are not so little—at that.

Long Island, big and little, has mounted on skis to skim the hard crust that caps last week's seventeen-inch fall of snow. Westchester has its snowshoeing parties. With no formal display of winter sports togs, with no heralding of carnival, young and old around the city turned out over last week-end, and will turn out after school and after business this week on ski and snowshoe, as well as with toboggan and with bob sled, to make the most of the unusual sport, which the heavy snowfall and subsequent freeze have offered.

"DOC" WHITE IS TO BE MUSKEGON MANAGER.

[BY A. P. NIGHT WIRE.]

CHICAGO, Feb. 11. — G. Harris (Doc) White, formerly pitcher with the Chicago (American League) club, today signed a contract as manager of the Muskegon (Mich.) club of the newly-organized Central League. White played last season with the Waco club of the Texas League.

That "spare" shares the wear.

MADE TO ORDER

Suits and Extra Trousers $55, $60, $65 and Upwards

You are choosing a valuable Business Asset—

When you order your clothes of Nicoll's

Our specialty is making Clothes for Men who know the value of being well groomed—Men who appreciate the *quiet correctness and individual style* we put into our clothes.

You'll wear a Nicoll suit twice as long as ordinary clothes because you'll enjoy its *comfortable fit and good style.*

That's what makes our clothes *so desirable and so economical.*

THE NICOLL SYSTEM — the buying power of coast-to-coast establishments — gives you the finest materials and workmanship at a considerably lower price than usual.

NEW NICOLL WOOLENS ARE HERE—QUIET RICHNESS IS THE RULE.

Nowhere will you find a larger or more correct assembling of Fabrics — an assortment so large that you will enjoy the novelty of selecting from *many patterns you like very much.*

Right now, BETWEEN SEASONS, our prices

Suit and Extra Trousers, $55, $60, $65 and Upwards.

That "spare" shares the wear.

Hurry!

NICOLL The Tailor
Wm. Jarrams' Sons
OSCAR BRUTSCH, Mgr.
632 S. Spring St.

SAVE $400.-

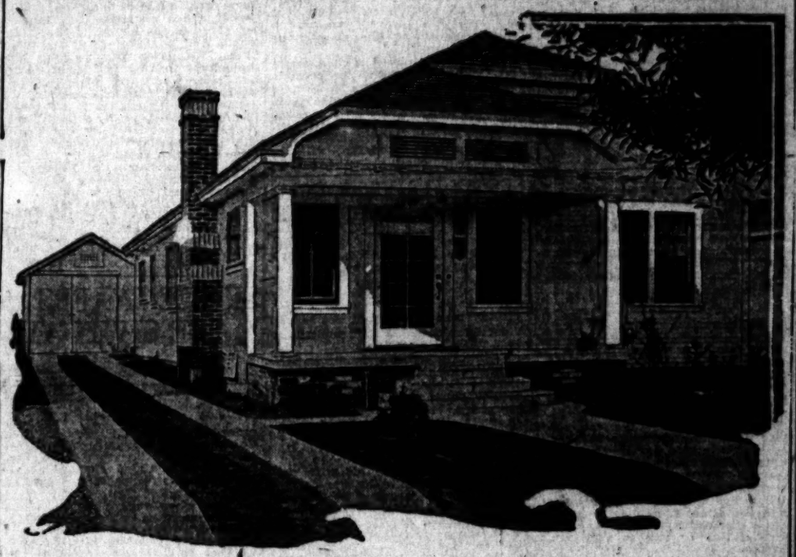

Buy Today - $5175.

Months and months ago we made a contract for lumber sufficient to build one hundred homes.

Yesterday our Contractor discovered that if we were forced to pay today's prices for our building material—the lumber alone for this home would cost $400 more.

You save $400—and more. Other materials have changed in price also, but our contract holds. Make this profit yours—today.

Ready to Move Right in—

This delightful "profit" home has large, airy living room with cozy fireplace and long mantel. Dining room has built-in buffet. And there's a charming breakfast nook—two fine bedrooms with connecting bath and a kitchen with linoleum covered floor, built-in ironing board, woodstone sink and lots of cabinet room. Floors all of hardwood, walls papered in tapestry effects, woodwork of old ivory and indirect lighting fixtures. Lawn is in, back and front, and a generous assortment of shrubbery. Garage with cement floor and drive—everything ready for you at this remarkable price, $5175—and the terms like rent.

Larger Homes $6000 to $9000

See Them—TODAY—at Angeles Mesa

You will pay at least 25% more to duplicate these homes in a residential district equally as desirable. Every feature of attractiveness is here. Inside, every detail is perfect, carefully designed of best materials — outside, the shrubbery, the well-kept parkways and the wonderful view "over the city" to the mountains means dollars and cents added to permanent home values.

It will pay you to first see Beautiful Angeles Mesa. A few choice homes now ready. Do not delay.

Make a first small payment—balance almost the same as rent.

Call at our office or phone and our representative will call for you and show you these houses.

Angeles Mesa Land Company
Owners and Builders
433 South Hill Street
Phone 66012

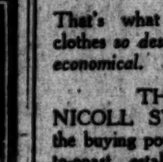

Dry Face Shaving

is the perfect shaving method. Rub this cold cream on with the fingers; let it stand a minute, then shave it off. It gives perfect comfort all day long.
Sold at all good drug stores.

Lewis' Shave-Ezee Creme

VERNON
Is Still Open
DANCING

[illegible] National Orange Show

San Bernardi[illegible]
AT BEAUTIFUL
URBITA SPRINGS PARK
(PLAYGROUND OF THE ORANGE BELT)

EXPOSITION EXTRAORDINA[illegible]
OF
NIA'S FAMOUS PRODU[illegible]

ER'S DEMONSTRATION TO THE NA[illegible]

ORANGES TO [illegible]rful Displays

FEATURES and NOVEL[illegible]
NEVER BEFORE ATTE[illegible]
A SCINTILLATING [illegible]

AQUATIC BEAUTY [illegible]
OF MERMAIDS FROM THE [illegible]
NOTHING BUT CLAS[illegible]

AR TRAINS DAILY FROM LOS A[illegible]
Trolley Trip Passengers are Permitted Sto[illegible]
Admission For This Big Interesting Event
BY TROLLEY IN COMFOR[illegible]
SEE THE MOST FOR LESS
ELECTRIC RAILW[illegible]

AND CREA[illegible]
SATISFACTION GUARANTEED
[illegible] of the city and Hollywood. We have our own [illegible]
Your patronage will be appreciated. Phone or call
[illegible]. 798 Towne Avenue
LOS ANGELES

RNES MUSIC CO.
231-233 South Broadway

LETT MUSIC C[illegible]
10 WEST SEVENTH STREET.

Spring
tetson[illegible]

[illegible] again the House of Stetso[illegible] [illegible]ontinues its supremacy in the h[illegible]. For Quality and Beauty, [illegible] [illegible]ations of this justly famous [illegible] surpass former styles, remarka[illegible] have been.

[illegible]arious shades of the principal sha[illegible]

—the Feature
—the Mercury
—the Rialto
—the Scribe

In our windows today

Rosslyn
MEN'S
HAT SHOP
109 W. FIFTH ST.

...and in Washington D. C.

A fact:

Nearly all of the country's big business and professional men who visit Washington stop at either the Willard or the Shoreham. At both, Fatima is the best-selling cigarette. Fatima is also the best seller at the Capitol Building itself

FATIMA
A Sensible Cigarette

WHY? Just enough Turkish

20 for 25 cents

SOUTHERN CALIFORNIA GAS COMPANY
625 South Main Street Los Angeles Cal.
PRESIDENT
SERVICE SATISFACTION

AN APEX VACUUM CLEANER

Yours for one small payment

—$5.00—

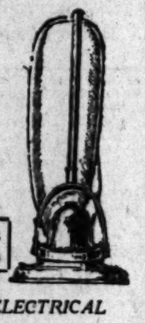

[illegible] payment—at the store or at your [illegible]. We deliver.

Use an APEX, and presto! all your [illegible] housecleaning work is gone.

Mail Orders Filled.

Blue Bird Electric Clothes Washers

BUY ELECTRICAL GOODS FROM ELECTRICAL DEALERS.

THE NEW.

IN STORES AND HOMES.

NOVELTIES, IDEAS AND PRACTICAL SUGGESTIONS.

By Olive Gray.

Up-to-dateet:

Distinctive and different modes for skirts, according to their use: Short, straight, untrimmed for street wear; short, full, trimmed for afternoon and home use; long, draped, moderately wide for special wear; short, bouffant at the hips, for evening dress—the latter sometimes disporting a tiny tag of a train, which is, in reality, scarcely more than a ribbon falling to the floor.

Evening hats, or rather caps, of tulle draped over floral bandeaux for evening wear at theater or dansant. Accessories, when matching with or toning down the hair, and decked with hand-made flowers of a becoming shade.

Sparkling necklaces, of semi-precious stones, in colors to match or to contrast with the costume. No dress, for day or evening wear, is quite complete without a necklace of lovely stones, real or semblancing the favorite gems.

Now is the time to buy:

The new spring hat. Millinery shops and millinery sections are rife with novel and stunning examples of the milliner's art.

The new suit or dress, for first spring wear. Arrivals daily, are positively inspiring. Never, never before—I truly believe—were modes so entrancing, textures so beautiful, or the little touches which make for elegance, so enlivening as now!

The materials for handwork, for personal garments, or for use in the home. The most ordinary of fabrics may rise to the realm of the truly artistic, if bettered by a handwrought design, and many of the most effective stitches are as simple as plain sewing.

• • •

Semi-sports Dresses.

Spell-bound, and unable to choose among the new arrivals in dresses for semi-sports, two stars of filmdom were eagerly discussing the merits of several, when I met them yesterday in that exclusive store which always has the last word in the sentence that spells authenticity in attire. "I just must have that darling white and rose frock!" exclaimed the one with the blonde locks; and she pointed toward an adorable creation, with accordion pleated skirt and a knee-long blouse of white Georgette embroidered in Neil rose silk. The silk formed an allover design in squares, and at the intersections of those squares was set a tiny posy. The lower edge of the blouse was underfaced with Georgette in the Neil rose tint, as were the belled sleeves. A tiny cording of the rose finished the rounded neck of this elegant dress. For dress it was, even though the effect was that of a skirt and overblouse. That is, in fact, the salient point of the new dresses. Sometimes the skirt is set upon a "jumper" which is lost beneath the long tunic blouse, or again the underskirt-and-slip together are so finished as to form a short-sleeved dress under the overblouse, so that the latter may, upon occasion, be removed. The most insistent note in all the newest and best of spring array is hand-embroidery. Hand-work in silk, in worsted, in bright-hued cotton, is apparent everywhere. The companion of the blonde film lady went into ecstasies over a white silk, of heavy weave, with broad bands upon skirt and tunic, formed by blocking in inch squares, by means of hand-running with king's blue worsted, alternate blocks being left plain. These were but two of the many new arrivals, all of which proclaimed the latest mode in coutrial art.

• • •

"Side Wheelers."

This may not sound very respectful, in re the whims of Madame la Mode, but it is the jocular way in which Bobbie expressed his appreciation of Evelyne's new dress, just arrived from Paris. Engrafted upon a somewhat plain, not overfull short skirt of silver tissue, the hip bouffancy consisted of padded rolls of the same material, and below that, the leaves and fruit of the grape, in shades ranging from purple ripeness to the emerald hue which wrought such havoc with "Mister Eve," when embodied in the long-historic "peach that grew and grew." Hip fullness is the madness of the hour—and the grape is the most used decoration which helps to create this fullness. (Truly prohibition wins, even in the world of vogue!)

• • •

Poetic Lingerie.

Underthings in lovely tints of lavender, cell, coral and many with dainty insets of embroidery or lace, or of tucked and lace-edged motifs, are among the latest fads in feminine garments intime.

• • •

Beads! Beads! More of 'Em!

Of making many beads there is no end! And the use of them is more widespread day by day. The latest whim of fashion is to outline the pattern upon fabric of silk or voile with fine beads, forming an additional design to emphasize a border, upon skirt or blouse edge, a trimming upon the waist. Beads are also inset among threads of silk or worsted, in bringing out a design, in some unexpected quarter of the newest spring garments.

• • •

Step! Look! Listen!

That is what multitudes did, before a certain window on Broadway where was exhibited one of the most stunning of the new sports dresses. Of heavy roughly woven silk in a delicious roky tint, the side pockets, the cuffs, the neck—all were embellished by trimming consisting of worsted flowers and vines in the fuchsia shades.

• • •

Taffeta Dansant.

That is my name for that French taffeta pliante; and it has again come into its own for the very purpose which, I think, the fairies who invent fabrics intended it. Many of the newest dance frocks are of French taffeta, in lovely shades of rose, cell and lavender and some in combined shades changeants. Most of these little dresses are made quite plainly, with much fullness over the hips and often there is no other trimming than full ruches of the self material, set around bodice, sleeves and along the edges of the hip tunic, adding to their bouffancy. Short they are, of course, as all right-minded dance frocks should be.

• • •

In Millinery.

Ribbon cire, and also silk and satin similarly treated, form a salient feature of the newly-arrived millinery. Some have called these "waxed" fabrics, the dull effect being arrived at in some occult manner which was in vogue a few seasons ago, under the supposed "stove-blacking" treatment. The present effect is rather more dull than the former one and the makers of millinery say not how this is achieved. But, for crowns, for trimmings of hats and of blouses and sometimes as a smart touch upon a distinctive frock, the black cire ribbon or silk is very much in mode.

• • •

Cellophane.

"Cellophane" almost spells "millinery" just now. It is cellophane for crowns, for ornaments, and even for flowers in the latest millinery. And flowers—by the way—were never more lovely than at present. At the opening of a wholesale place, which shows the forthcoming modes in this line, the whole place looked like a lovely flower garden, in full bloom.

• • •

Fashion's Finding.

The short sleeve is still in favor.

Side tunics are new and fetching.

The high Medici collar has returned.

Real laces are used on tailored lingerie.

Scotch heather sweaters are prominent.

The new Balkan blouse has a high collar.

The entire hat today is expressed in the crown.

Figured net is the latest lingerie material.

Colored cotton embroideries are very charming.

Shot taffetas are printed in pompadour patterns.

The new up-and-down trimming is much in vogue.

Eccentric trimmings are features of the overblouse.

Figured voile is used for children's play frocks.

Long sleeves with puffed tops are coming into favor.

Silk ratine is much used for southern sweaters.

Navy is still the lasting color for general wear.

Deep pockets at the side give the extended hip line.

Silver lace appears on gray taffeta afternoon gowns.

The corsages of evening gowns continue to be very spare.

The French designers are very partial to the cape wrap.

Bouffant frocks of lace are wired to increase their fluffiness.

The blouse effect in dresses is new and decidedly smart.

AUTO THIEF SENTENCED.

Roy Mitchell, a negro, who pleaded guilty to stealing an automobile from the Southern California Motor Company, but insists that the car was intrusted to him by a mysterious stranger, was sentenced to San Quentin for an indeterminate term yesterday by Judge Willis.

HOOVER CLUB IS FORMED.

Enthusiasm Marks Launching of Movement Here to Make Him President.

(Continued from First Page.)

seen the possibility of future wars, but perhaps with such reservations as may be necessary to secure the integrity of our national existence. The big reason in the mind of Hoover, I think, is not to adopt the treaty for the sole purpose of preventing war, but essentially for the economic benefits likely to grow out of it.

"The world can safely economize in its military policies, he thinks, in order that the burden of taxation may be lessened and production multiplied by the returning soldiers. Hoover, the master of world economics, sees hope for the relief of a tax-burdened world."

Mr. Staunton, speaking from the standpoint of an engineer, discussed the much-mooted question of Mr. Hoover's place of residence. He asserted that an engineer's residence is really wherever he has his washing done.

"Mr. Hoover," he began, "was in London when the war began. Yes, and he had also previously lived in Mexico, China, Australia, Russia, Africa and India, and was an American all the time. The morning after England declared war he was hard at work helping stranded Americans to get home, furnishing out of his own pocket and through his friends money and tickets to 45,000 of them, after which, in October, 1914, abandoning all attention to his private affairs, he plunged heart and soul into the relief of the stricken people of Europe.

"Through the five bitter years that followed, when he was first chairman of the Commission for Relief in Belgium, then U. S. Food Administrator, then director-general of Allied relief, and, lastly, director-general of the American Relief Administration, was there ever a question among Europeans of the country of Hoover's allegiance? On the contrary, he was the very embodiment of that American idealism which, while striking down the oppressor, could, at the same time, extend succor to the helpless.

"On the wall of the Engineers' Library in New York there is written in large letters: 'Engineering, the art of organizing and directing men, and controlling forces and materials of nature for the benefit of the human race.' There is nothing narrow or local about that. The field is as broad as man's intelligence can make it.

"Where has his residence been during that time? I doubt if he knows himself. Is he less an American because, while doing these things, he may have lost technical residence in the United States? This question of Hoover's residence is too petty to occupy one's time, except for the opportunity it affords of adding one more voice to the rising torrent of demand for the drafting of this great American again to the service of his country."

In a few pointed remarks, Sara Dole, vice-principal of Manual Arts High School, outlined her reasons for favoring Herbert Hoover as a candidate for the Presidency.

FOR RESULTS.

"It seems to me," she remarked, "that the average voter who is not well informed on the many political issues of the day cares little for historical traditions and prefers to vote for results. Personally, I do not look upn politics as a game; I regard elections as an opportunity for us to better conditions; if we are sufficiently desirous of doing so we will go to the polls and cast our vote.

"Our relation to Europe has developed into a spiritual one. The death of many of our loved ones over there has built up a spiritual relationship which we are unwilling to surrender. So far as these questions which point toward better things are concerned Hoover is the one man who has had the necessary experience. He is a man of action—a result getter. He doesn't care for a thing except to the extent that he can see in it the possibility for a great and good accomplishment. He is a man of world-wide sympathies. His international mind makes him a man that the average voter regards as desirable Presidential timber."

BY MRS. RODMAN.

Mrs. Willoughby Rodman, who was in charge of Belgian relief here during the war, made an inspiring talk concerning the great public desire for Mr. Hoover as a Presidential candidate, and called upon the women to support him with the same sincerity which characterized their service under his standard when 12,000,000 of them signed food pledge cards during the war and stood by their pledges.

"I never have made a political speech in my life," said she, "and this isn't one, because Hoover isn't a politician. But I want to say what Hoover means to the women of this country. I was disappointed because this country didn't engage in the war when the first gun was fired, and I think I should have died had not I been given the opportunity to assist in winning the war by serving under Mr. Hoover's standard. He gave us our supreme opportunity in the food campaign and we availed ourselves of it.

"Hoover stood for everything during the war which was for the glory of our great country. We are today nauseated with affairs in Washington, and if we miss this great opportunity we will have sacrificed the supreme moment of our lives. What difference does it make whether he's a Democrat or a Republican? He's an American, and the biggest American of the day. A western American, too, and we need him, so we must have him for President."

W. C. Shelton brought the meeting to a close with a brief discussion of the things Hoover stands for. He said that Hoover worked his way through school; that he is for the establishment of an economic balance; that he would attempt to prevent domination by groups; that he would curtail waste and extravagance, and speed up production. He made it plain that Mr. Hoover recognizes the right of laborers to organize and bargain collectively, but that he would prevent any group from demoralizing the country by striking.

The meeting closed with a financial "campaign" which brought in several thousand dollars to be used in starting the Hoover campaign in Southern California cities. A grand Hoover rally will be held here within the next two weeks, he said, at which the big campaign will be formally launched.

SCORES PLAINTIFF AND GIVES WIFE A DECREE.

COURT IS INDIGNANT AT ACTS OF MAN WHO SUED FOR DIVORCE.

"Any man who would act as you did on the occasion that you accuse your wife of wrong-doing is entitled to no consideration at the hands of this court," said Judge Taft to Richard Page, an overseas soldier, suing Cora Page for divorce, yesterday. He gave Mrs. Page the decree and the custody of her child. He ordered Mr. Page to pay $7.50 a week for the support of the child.

Mr. Page charged his wife with misconduct. While he was testifying about discovering her alleged intimacy with Oscar Weaver, Mrs. Page swooned and had to be carried into a near-by room for first-aid treatment.

Mr. Weaver, on the stand, denied the charge of intimacy. He said he had met Mrs. Page that night for the first time and during the evening he said he and another man bundled Mr. Page into an automobile and took him out to sober up.

Mr. Page's corroborative witness was Marvin Kegler, who was brought into court from the County Jail to testify. It was in his flat that the alleged offense is said to have taken place. He is under arrest, it is stated, on a charge of renting a room for immoral purposes.

G.A.R. CAMPFIRE.

Mayor and Consuls to be Honor Guests Tomorrow.

Mayor Snyder, Louis Sentous, the French Consul, and Charles Winsel, Vice-Consul for Belgium, will be honored guests at a Grand Army campfire in Patriotic Hall at 8 p.m. tomorrow. Capt. Charles A. Phelps will be chairman and the following national and departmental officers are to be present:

C. B. Wilson, senior vice-commander-in-chief; William H. Noll, commander of Stanton Post; Frank L. Kreider, aide-de-camp; James T. McCardle, aide-de-camp; Russell C. Martin, departmental commander; R. Hoffelfinger, assistant adjutant-general; James Aubery, departmental chief of staff.

The Grand Army Glee Club, directed by W. E. Herendeen, will sing and there will be other music.

FOR INDO-CHINA TRADE.

French Commercial Attache Urges Exports to Colony.

Exporters and importers of Los Angeles, yesterday met G. Giraud, commercial attache in the United States for French Indo-China, at a luncheon in the Clark Hotel tendered the visitor by the trade extension bureau of the Chamber of Commerce.

M. Giraud told of Los Angeles' opportunity to export to Indo-China cotton goods, dry goods, farm machinery, chemicals and wearing apparel. He said that a direct shipping line would be of great advantage in developing this trade and the time to act is now because of the inability of France to supply the needs of its colony in Indo-China due to trade demoralization caused by the war.

CIRCUIT RIDER USES AIRPLANE.

Here on Way to Take Gospel by Sky Lanes to Remote Places in Oregon.

Flying from Tulsa, Okla., to Portland, Or., in an airplane he proposes to use for carrying the gospel to remote communities in the northwest, Rev. Robert Crawford, an ordained minister of the Apostolic faith, arrived here yesterday with D. A. McIntyre, chief pilot of the Curtiss Southwest Company. They landed, in their gospel craft, at the Chapin airdrome and expect to continue their flight today.

From Portland they plan to go to Glendive, Mont., where Mr. Crawford is to perform a marriage ceremony for Mr. McIntyre.

HOOVER INVITED HERE TO ADDRESS IOWANS.

URGED TO ATTEND REUNION OF FOLK FROM HIS NATIVE STATE.

Herbert C. Hoover has been invited by the Iowa Association of Southern California to be the speaker at its annual picnic and reunion, to be held in Lincoln Park, Saturday, February 21. The invitation, authorized unanimously by the Executive Committee of the association, was forwarded by the secretary, C. H. Parsons. The committee is composed of Judges Taft and Crail, Col. Frank True, president, and G. C. Caves.

If Mr. Hoover accepts the invitation he will be asked to enroll his name in his native county of the Prairie State, and it is proposed to give him one of the greatest ovations and warmest welcomes ever extended in Southern California. The Iowa Association is one of the largest organizations of its kind in the State. Its annual picnics and reunions are always well attended. But if Mr. Hoover accepts the invitation it is predicted that an unprecedented throng will attend this one. A reply is expected within a week.

BURROUGHS SPEAKS.

Famous Naturalist Again Declares He is for Hoover.

Again declaring himself for Herbert Hoover for President, John Burroughs, world-renowned naturalist, spoke yesterday at a luncheon given in his honor by the California Audubon Society at the City Club. Mr. Burroughs is here for the winter, having just come from La Jolla, where he spent several weeks. He is now in Pasadena.

The great naturalist is 83 years "young" and is still actively engaged in the pursuit of his work. His talk yesterday dealt largely with birds and with research.

At the luncheon Mr. Burroughs met Sherman B. Wilson, a friend for years and himself a noted naturalist. Mr. Wilson is Mr. Burroughs's own age. He has lived here for some years.

Mr. Burroughs will be entertained at many affairs here during his week's stay.

SINGLE-TAXERS ARE GIVEN AID.

(Continued from First Page.)

electors, as prepared by State Atty.-Gen. Webb, reads as follows:

"Initiative. Initiative measure amending Article IV, Section 1 of Constitution. Inserts proviso therein increasing the number of signatures of qualified electors necessary to initiative petition presented to Secretary of State under that section, when such petition relates to assessment or collection of taxes, or provides for modification or repeal of this proviso; requires such number to be 25 per cent. of all votes cast for all gubernatorial candidates at last preceding election, at which Governor was elected, instead of 8 per cent. thereof, as now required. Makes no other substantial change in section."

Under the present provisions of the law, requiring the signatures of only 8 per cent. of voters to place an initiative tax measure on the ballot, the single-taxers, at great expense to the people of California, have brought forward a single-tax law every two years for eight years. These measures have regularly been defeated. The Anti-single Tax League now proposes, by rending the initiative less easy to invoke in such a case, to stop definitely the constant drain on public funds.

BEST JUNIOR COLLEGE PLAN FOR BRANCH HERE.

Action was taken yesterday at the meeting of the committee of the Regents of the Southern branch of the State University, here to place this institution among the foremost in the country.

According to the plans announced, there will be but two grades in the local school, the freshman and sophmore years. Members of the Northern faculty will be brought here together with men from the east, to each all the lower division studies. The school will be made a model junior college. In time the board hopes to place all the junior colleges, now under the City Board of Education, under the supervision of the State University. This will leave the entire faculty and buildings for the high schools. Attention will then be centered on the Southern branch, and a university of the highest order will result.

Members of the Board stated yesterday that they know that the State will support the local school, in keeping with the main school at Berkeley. Los Angeles is in need of such a school, they say, and they have the co-operation of Dr. David P. Barrows, president of the State institution, in making this one of the finest schools in the State.

Dr. Barrows addressed the meeting yesterday, and told of his ideals and wishes. He told the Board of hi sexpectations for the local school and how he believed it would increase. Next year he looks for an enlargement of 250 students, over the present number.

RAILROADS MAP TERMINAL PLAN.

To Meet Grade Crossing and Other Problems Here.

Heads of Four Lines Unite in Indorsing Solution.

Would Clear Alameda Street, Retain Arcade Station.

At conference of railroad executives in this city yesterday at the office of J. Ross Clark, the problem of grade separation, the elimination of train service from Alameda street and the question of terminal facilities generally in Los Angeles were reviewed. Following the conference, President William Sproule of the Southern Pacific; President Carl R. Gray of the Union Pacific; Vice-President J. Ross Clark of the Salt Lake, and President Paul Shoup of the Pacific Electric made the following statement:

"The Salt Lake, Southern Pacific and Pacific Electric entered into an agreement on July 18, 1917, which carried out will solve the transportation and terminal problems of Los Angeles, as follows:

"(1.) Remove all train service from Alameda street, with the exception of switching cars to and from industries, thus leaving on that street not more than 3 per cent. of the movements as at present.

"(2.) The freight and passenger train service of the Southern Pacific will be removed to the east side of the Los Angeles River, the trains of that company no longer occupying or crossing streets on the west side between the North Broadway bridge and the private right of way of the company at Twenty-fifth street; thus the Southern Pacific and Salt Lake train service occupying the east bank of the river will, with existing viaducts, be freed from a very considerable number of grade crossings, and with the cooperation of the public, other important grade crossings within the populous district of the city along the river can be eliminated.

STATION FOR TWO.

"(3.) The present Southern Pacific station recently constructed and ample for purpose desired for a long time to come will be used as a passenger station for both the Southern Pacific and Salt Lake lines, the Pacific Electric elevated line passing the south end of the terminal. This will give the patrons of the Salt Lake-Union Pacific System the needed and adequate uptown passenger facilities. The approach to the passenger terminal on the east bank of the river will be by bridge and thence by an elevated line over the intervening streets. The steam line freight stations will be on the east side of Alameda street.

"(4.) The Pacific Elecric Railway will extend its elevated line at the rear of its main station, Sixth and Main streets, eastward over private right of way, nearly all of which it now owns, to a connection with the right of way of the steam lines at the passenger station, thence paralleling their tracks across the river and northward to Aliso street, where it will connect with its own private right of way crossing Aliso street overhead. At Central avenue a branch of the electric line elevated will be extended over Seventh street to a connection with the private right of way of the Southern Division.

"ADVANTAGE TO PUBLIC."

"The result will be the elimination of the use of the streets by interurban trains of the Pacific Electric northern and southern divisions in the business district of Los Angeles, thus doing away with the hazard arising from street use and grade crossing, and also, which is of great importance, making regular service and shortening the running time materially between Sixth and Main streets and all points reached by the Pacific Electric for all its lines having terminals at the Sixth and Main street station. This advantage to the traveling public using the Pacific Electric is obviously very great.

"This agreement provides a plan which is practicable and which can be made a reality with reasonable promptness and no waste of either money or property.

"It makes use of an adequate passenger terminal already constructed, avoiding an unnecessary expenditure of a large sum of money elsewhere and at a time when railroads need all available funds to improve and maintain the necessary public service.

MATTER OF LOCATION.

"The plan preserves the passenger terminal in a location easily accessible to the residence and business sections of the city by streets that are not congested by traffic. This location is nearer to the business and residence centers of the city than any other location possible. All other plans make necessary enormous expenditures of new money and through one feature or another involve long delay in relieving the situation.

"No plan, of course, can be carried out if conditions are such that the railroads cannot obtain money. Upon the assumption that the legislation accompanying the return of the railroads to private operation will be such that they will be able to secure the necessary funds, the companies we represent will be ready immediately to carry out this plan after they have the approval of the State Railroad Commission and the city of Los Angeles.

"While considerable time will be required for our officers to make an intensive study of the interesting report of the State Railroad Commission engineers, we feel that the report sufficiently confirms our judgment with respect to our plan being the most feasible and economical and the one that will most quickly eliminate the hazards and inconvenience to the public of the present situation."

MANY COUNTERFEIT COINS ARE FOUND.

With the sentencing of William E. Buck, the confessed counterfeiter, to a term of four years in the Federal prison at McNeil Island, more evidence of his crooked work is coming to light, it became known yesterday.

The silver dollars he made without the aid of any machinery are so good that they seem to be scattered everywhere. Secret Service Agent Hazen of the Treasury Department reports.

A feature of the confession of Buck indicates the extent of his operations, as for five years he did nothing but make counterfeit silver dollars for a living, yet disposed of more than $10,000 worth.

HOLSUM Toast for Breakfast! Starts the day right! Crunchy or moist, buttered or dry, as you like it—but be sure it's HOLSUM.

signed—HOLSUM HENRY

PLENTY OF BOXES—NO WAITING

Your Papers and Valuables

Notes, Bonds, Insurance, Agreements, Jewelry, Keepsakes, Private Memoranda and Small Records Should Be in Our

Full Double-Legal Length Safe Deposit Boxes

Only $3.00 a Year

With Complete and Perfect Service of This

Magnificent, Convenient Department

Bulkier Valuables

Silverware, Packages, Trunks

Should Be In Our Storage Vault.

Be Safe, Not Sorry

Complete Facilities, Unsurpassed Service, Convenient and Pleasant Location—Four Elevators and Two Stairways Right from Broadway

Corporation Books, Records and Papers

Should be in our individual vaults of sizes to fit your needs

HOME SAVINGS BANK

Commercial and Savings

BROADWAY AT EIGHTH

Branches—Second and Spring (open 8:30 a.m. to 8 p.m.—Saturday, 10 p.m.,) 682 South Alvarado, 3123 South Vermont, Monete and Vernon, Vernon and Central, 847 Central, East First at Cummings

Calomel Today! Sick Tomorrow! I Guarantee Dodson's Liver Tone

Don't take nasty, dangerous calomel when bilious, constipated, headachy. Listen to me!

Calomel makes you sick; you lose a day's work. Calomel is quicksilver and it salivates; calomel injures your liver.

If you are bilious, feel lazy, sluggish and all knocked out, if your bowels are constipated and your head aches or stomach is sour, just take a spoonful of harmless Dodson's Liver Tone instead of using sickening, salivating calomel. Dodson's Liver Tone is real liver medicine. You'll know it next morning because you will wake up feeling fine, your liver will be working, your headache and dizziness gone, your stomach will be sweet and bowels regular. You will feel like working. You'll be cheerful; full of vigor and ambition.

Your druggist or dealer sells you a bottle of Dodson's Liver Tone for a few cents under my personal guarantee that it will clean your sluggish liver better than nasty calomel; it won't make you sick and you can eat anything you want without being salivated. Your druggist guarantees that each spoonful will start your liver, clean your bowels and straighten you up by morning or you get your money back. Children gladly take Dodson's Liver Tone because it is pleasant tasting and doesn't gripe or cramp or make them sick.

I am selling millions of bottles of Dodson's Liver Tone to people who have found that this pleasant, vegetable liver medicine takes the place of dangerous calomel. Buy one bottle on my sound, reliable guarantee. Ask your druggists about me.—[Advertisement.

Tract of Land Wan

Address Agents H, TIMES, 742 Mar San Francisco.

The jewelry store of California

BROCK AND CO

437-439-441

"HEALING IS CHURCH WORK."

o Authority for not Doing it, Says Hickson.

famous Layman Talks to Big Gathering of Clergy.

undreds Seek Admission to Meeting Today.

"I come not with a new gospel, but a message of the old," said James Moore Hickson, Episcopal layman and apostle of spiritual healing, yesterday afternoon to a gathering of clergymen of many denominations, that filled the Episcopal Parish House. "Spiritual healing through Christ. There is only one Healer, our Lord, Jesus Christ."

Humble and unassuming in his words, yet Mr. Hickson's address by its simple directness was electrical and held the close attention of his hearers. He was born in a Christian home, was taught to pray at a child and cannot remember a time when he did not pray. Mr. Hickson expressed his conviction, at the outset that healing was a part of the work of the church. "Whatever the Lord did was necessary to salvation," he said, "and He healed the sick during his ministry, even in the face of persecution. The church after centuries, he said, lost its healing work, perhaps because it was unworthy because of loss of faith.

SCRIPTURAL AND CATHOLIC.

The question for the church today, said Mr. Hickman, "is what is its will? If He came to us as He is now would He heal the sick? What authority has the church of Christ today in not carrying out this work? asked Mr. Hickson. The church is scriptural and catholic, in the fullest sense. If the world ever needed a savior, it needs one today."

Mr. Hickson said he knows from his own experience, the sick and suffering of this country are yearning for help. Crowds have sought him in every city he has visited, and 2500 people were turned away by letter. In Chicago, Baltimore and other cities the work of healing in the churches has been carried on since his visit, and he says the work has been successful. In reply to a question concerning organic diseases can be healed Mr. Hickson said "I cannot limit God's power." He denied that organic diseases are incurable. He told of a woman who was in a London hospital so afflicted with cancer that doctors said they could not operate and that she was beyond the aid of medical science. The woman was healed through prayer.

BEATITUDE FOR SICK.

Nothing has hindered his work so much, he said, as the belief that it was the will of God. There is no beatitude for the sick, he said, and no mention that bodily affliction is of divne origin. "If we say 'God sends cancer,' he said, we cannot be consistent and not try to get rid of it by calling in doctors and spiritual healers."

Spiritual healing, said the speaker, finds its highest work and the most dangerous afflictions in soul sickness and the church must keep up the work of soul healing above all things. He told the ministers present to preach the full gospel; keep nothing back."

Following his address some of the ministers asked questions. In reply to one Mr. Hickson said he believed that Paul's "thorn in the flesh" was deeper than physical.

In understanding the nature of disease, considerable number of men and women, some of them on crutches, gather at St. Paul's Cathedral before the services. Some of them sought admission by request to the healing services which will be held beginning tomorrow morning at All Saints' Church.

Many more invitations to speak than he can accept have been received by Mr. Hickson. Last night it was tentatively arranged that he should address the Christian League of Healing and Helpful Service at Pantages House at 2 o'clock next Sunday afternoon. Invitations from Long Beach and Santa Monica are being considered. Applications for addresses to All Saints' Church tomorrow, Saturday and Monday continue to come to Dr. Leslie Glass, through whom appointments are being made in such numbers that it seems impossible that all can be admitted. Many requests have also been made on behalf of sick people who cannot leave their beds, for Mr. Hickson to visit them.

TO TEN YEARS FOR SOCIAL BANDIT.

CONFIDENCE OF PEOPLE OF LONG BEACH, THEN ROBBED THEM.

It is a sad thing when a young man like you has to be sent to the penitentiary," said Judge Willis yesterday in pronouncing sentence upon C. Galloway, alias Harry C. Brown, known as the Long Beach "social bandit." Galloway was charged with robbing J. W. Mosher of $35 and stealing his automobile. He was permitted to plead guilty to the less serious charge and was sentenced to San Quentin for from one to ten years.

Galloway and his brother, F. D. Galloway, then known as Freddie Brown, spent several weeks in a Long Beach hotel, meeting the society people. After leaving, Will Galloway sent a letter of regret to the consultances. Fred Galloway, the younger brother, was certified to Juvenile Court. The older brother waived time and asked for immediate sentence.

FOR CITY ENGINEER.

Funeral services for Andrew Jackson Hanson, City Engineer, who died Monday, will be conducted at 2 p.m. today in the chapel of Pierce Bros. The services will be private and attended only by relatives and close friends of the family. Pallbearers will act as honorary municipal department heads, as follows: P. P. O'Brien, R. W. Stevenson, T. Knowlton, E. A. Tuttle, W. Gates and R. H. Rock.

...or Breakfast!
...ht! Crunchy
...ed or dry, as
... be sure it's
...ed-
...LSUM HENRY

...—NO WAITING
...nd Valuables
...nts, Jewelry, Keepsakes,
... Small Records
... Our
... Safe Deposit Boxes
...'a Year
...t Service of This
...ent Department
...ges, Trunks
...rage Vault.
...ot Sorry
...ice, Convenient and Pleasant
...always Right from Broadway
...cords and Papers
... of sizes to fit your needs
...GS BANK
... Savings
... EIGHTH
...:30 a.m. to 8 p.m.—Saturday,
... South Vermont, Monets and
...ntral, East First at Cummings

...w!
...r Tone
...bilious,
...e!

...ersonal gua...
...n your slug...
... nasty calo...
... sick and you
...want without
...our druggist
...spoonful will
... your bowels
... by morning
...y back. Chil...deen's Liver
...asant tasting
...amp or make
... of bottles of
... people who
...leasant, veg...kes the place
...Buy one bot...le guarantee.
...ut me.—[Ad...

Tract of Land Wanted

Scientific farmer and business man with money to build high grade Dairy and Stock Farm of several hundred acres with plenty of water, good soil, modern dairy buildings and chimney on hand, wishes to hear from owner of tract of land with reasonable price and terms. Must be section of latest Mail Steamship Line. Can handle tract of land with improvements, on Pacific Coast, from one to two thousand acres, preferably on shore basis and lease; would also consider option to buy on long time. Give full particulars, what crop will produce most, reasonable cash payment required. In answering give full particulars, what crop will produce most, reasonable cash payment required. In answering give full particulars, what crop will produce most, reasonable cash payment required. In answering

NEWS ITEM

Today's dispatch states that non-producing countries of the world stand in need of seventy million tons of steel.

RAILS
BETHLEHEM STEEL
UNION OIL

An interesting analysis on any of the above active issues will be sent free upon request.

Private Wire Service With San Francisco, New York and Other Markets

For information call 68151, Station 5 For quotations, call 68151, Station 6

"Prompt and Efficient Service"

A.W. COOTE
STOCK AND BOND BROKER
MEMBER
LOS ANGELES STOCK EXCHANGE
SAN FRANCISCO STOCK EXCHANGE
PRIVATE WIRE TO NEW YORK BROKERS
5055 614 S. SPRING ST. 4117
LONG BEACH OFFICE — 237 E. FIRST ST.

Foreign Govt. Bonds

Every day it is more evident that American Securities and the recovery of Europe must progress hand in hand. Five years from now/we will probably realize that 1920 was the period of great opportunity in Foreign Government Bonds.

Government Bonds of Great Britain, Belgium and France offer possibilities of profit ranging from 40% to 200%.

Particulars Upon Request.

Howard G. Rath Company
Established 1919
INVESTMENT SECURITIES
Members L. A. Stock Exchange
Amer. Nat. Bk. Bldg. Security Bldg.
San Francisco Los Angeles
Sutter 2139. —Phones— 68084.

Forward Looking Investors

Cannot fail to appreciate the financial opportunity now presented for the purchase of Government Bonds on a 5.25% basis.

A circular will be furnished on request.

Jno. O. Knight & Co.
Stocks—Bonds
411-414 Van Nuys Bldg.
Members Los Angeles Stock Exchange
Telephone 10054

8%
First Preferred Stock
WICKWIRE SPENCER STEEL CORPORATION
Annual sales, $30,000,000
Net Profits, 4 1-3 times dividend requirements on this stock.
Net Assets, 2 2-3 times First Preferred Stock.
PRICE — $99 and accrued dividend per share
Yielding over 8%
E. H. ROLLINS & SONS
203 Security Bldg.
Los Angeles
Telephone Pico 912.
Boston New York Chicago
Denver San Francisco Portland

The Times First Financial and Market Page.

DAILY TRADE TALK.

Liberty Bonds Bargain Buys; Bank Employees Organize.

BY CHAPIN HALL.

The Lower the price of Liberty Bonds, the better the purchase, from the standpoint of bargains. During the depression of the past ten days many holders have seen fit to release their bonds and this has had the effect of working the prices to a new low level.

War issues are now on a very attractive investment basis, some of them yielding, at present prices, better than 5 per cent. The fall was hastened by the Federal reserve attempt to force a general liquidation of loans, and this dumping of bonds upon a market already well glutted accounts for the recent slump.

The best yield of the war issues is the Victory 4¾'s, which is around 5.4 per cent. The next best yield is the third 4 1-4's, expiring in 1928. At 93, which has been the average price for several days, this bond shows a yield of 5.27 per cent. The fourth 4 1-4's, at 91, yield about 5.01 per cent, and the second 4 1-4's, at 90.50, show about 4.97 per cent.

Some Los Angeles dealers in the government securities favor a showdown in these issues. They would strip them of all artificiality and let them go as low as they will to establish a level where real buying of the kind needed to make the market stable would develop. At present they are out of line with existing money rates, and the only interests who are buying in any considerable volume are savings banks, insurance companies, a few wealthy investors and the sinking fund. It is the opinion of these observers that the quickest way to mend the condition is for the government to withdraw and let the market take its natural course.

New Bank Club.

At a banquet held at the Jonathan Club last evening, the employees of the Guaranty Trust and Savings Bank were the guests of the officers of the bank, and organized the Guaranty Bank Club of Los Angeles. The final plans were submitted by a committee of ten, of which Mr. F. A. Stearns, publicity manager of the bank, was chairman.

A programme was furnished by members of the Guaranty Bank force, presided over by James Stuart, and included vocal numbers by the note department sextette. Mr. Coles was presented with a loving cup in appreciation of his entertainment organization services.

The Guaranty Bank Club will be an organization in which the employees only will have a voice, and its purpose will be to promote good fellowship and teamwork among it's members and, by co-operation with the management, to increase the welfare of its members and the bank. The principal activities of the club will be to encourage athletics for the employees, conduct educational programmes along general lines of banking, furnish entertainment at all bank gatherings, encourage the practice of saving and thrift, provide for welfare work among the employees and the handling of the bank restaurant. An explanation was also made of the new profit-sharing plan recently inaugurated.

Day's Best Interview.

George H. Taylor, vice-president of E. H. Rollins & Sons, sees an era of settled prosperity and development coming out of the present chaotic conditions. Mr. Taylor occupies a high position in the investment banking world. "Today," he says, "we are extravagantly prosperous, but we lack confidence. Recent marked depressions in the stock markets and the drop in foreign exchange have made people a little cautious, even now, though prices are going down. It is my opinion that the bottom of the foreign exchange market has been touched, that it will appreciate gradually from now on, and, as production abroad increases and turns our own products to home consumption, commodity prices are bound to decrease. In short, it is the old story of supply and demand in a new suit."

Fractional Coinage.

The bill before Congress which provides for a new 3½ cent piece is not in good favor in local banking circles. It is the happening feature that is unpopular. Its tendency would be to raise the cost of mine services, and place an extra tax burden on the spending public. A 3-cent piece would be of value, but the extra half cent might very easily prove a burden, and used in gross would be anything but a negligible quantity. Apropos of this half cent which the introducer of the bill carelessly throws in for good measure the Wall Street Journal recalls that the late E. H. Harriman once pointed out the importance of these differences so casually and carelessly assumed to be negligible. He asked an operating traffic officer of the Union Pacific how much freight the road was getting from a wayside station his car was passing. "Oh, two or three cars a week," replied the official, easily. "Which do you mean," said Harriman, "two or three? There is a difference of 33 per cent." His vision was wider than that of his subordinate. His mind had instantly multiplied that wayside station by all the collecting and distributing points like it on the railroads of the United States. He knew what the difference between two and three cars meant. It might mean the difference between prosperity and a receivership.

Crude Oil Shortage.

The serious shortage threatened in California oil production is again emphasized by the Standard Oil Company, which has issued instructions to its agents to take no contracts for the sale of fuel oil without referring to the home office in San Francisco. At the same time it has been decided that exportations of refined products, already materially curtailed, shall be kept at a minimum and only sufficient to meet the company's contractual obligations.

Arizona Peanuts.

The Phoenix, Ariz., Chamber of Commerce, is interesting itself in peanuts. The chamber's investigators find that the nut would grow prolifically in the Salt River Valley because of the light sandy soil and summer growing season. Extensive experiments are to be made.

The Stock Market.

A day of considerable activity at irregular levels. Prices moved up and down within a comparatively limited scope and without much apparent reason. When the returns were all in the average approximated that of Tuesdays close. Associated Oil was weak and sold down from $141, to $137.50. Union Oil registered a number of small transactions on a steadily falling market. The price at the opening was $175 and the closing bid $170. Bonds were more active and fractionally higher than on Tuesday, Victories selling up to 97.75 and fourth 4 1-4's to 91. National Pacific advanced from 12 1-8 cents to 13 1-8 and was a comparatively big trader. Industrials maintained their former levels and mines were weak and inactive. The public is fighting shy of the market in its present condition and the traders view with equanimity the intervention of a holiday today.

Policing Branch Banks.

The suggestion made in Trade Talk yesterday that the way to successfully combat the bank robber is to police the banks is accepted as the preventive which will lock the garage door before the flivver is stolen. Emmett Dalton, the last of the famous Dalton brothers, contributes conclusions along the same lines, and it is probable that within a short time every branch institution will be equipped with a two-gun man, who will be constantly ready for an argument.

Gold Reef Consolidated.

This stock has been active in the recent bidding on the floor of the stock exchange, around 11 cents,

(Continued on Thirteenth Page.)

LATEST NEWS OF FOOD PRICES.

Butter Scarce and Price will Remain Firm; Eggs to be Cheaper Soon.

The outlook in the butter and egg market, as forecast by F. M. Hudson, secretary of the produce exchange, promises firmness for the next month, with a decline of about 5 cents per dozen for eggs during the same period. "We are now reaching the time," declared Mr. Hudson, when butter and eggs should be coming down. But butter is scarce, and 20 cents per pound higher than it should be at this season. Owing to the small supplies available, I can't see any chance of a slump in the near future.

"Production of eggs is steadily increasing, but under the present circumstances eggs will not decline more than 5 cents per dozen during the month. By the middle of March eggs should be selling on the exchange at 36 or 37 cents per dozen, as compared with 44 cents per dozen today."

LATEST PRICES ON BUTTER AND EGGS.

LOS ANGELES, Feb. 11.—Butter, creamery extras, Produce Exchange closing price, 64 per lb.

Eggs — Fresh extras, Produce Exchange closing price, 43 per doz.; case count, Produce Exchange closing price, 41 per doz.; pullets, Produce Exchange closing price, 41 per doz.

Cheese—California flats, 29 per lb.

SAN FRANCISCO, Feb. 11.—Butter, extra grade, 63½; Eggs, fresh extras, 47; extra pullets, 45; undersized, 40. Cheese, Young America, 36.

NEW YORK, Feb. 11.—Butter, steady, unchanged. Eggs, steady, unchanged. Cheese, weak; State whole milk flats, held specials, 30½@31½; do., average run, 29@30; State average run, 29@30; State whole milk twins, held spe-

CHICAGO, Feb. 11.—Butter, unchanged. Eggs, easier; receipts, 9568 cases; firsts, 50½@51; ordinary firsts, 42@48; at mark, cases included, 45@46.

KANSAS CITY, Feb. 11.—Butter, unchanged. Eggs, firsts, unchanged, 49; case lots, 5 cents higher.

FINANCIAL.

OFFICE OF THE TIMES.
Los Angeles, Feb. 12, 1920.

Bank clearings yesterday were $17,703,560.90, an increase of $5,315,206.57, as compared with corresponding day in 1919.

	1920	1919	1918
Monday	$19 132,148.00	$8,224,722.54	$4,971,222.79
Thursday	17,800,083.80	9,750,720.29	Holiday
Wed'day	11,005 $09.36	Holiday.	6,850,702.79

LOCAL STOCK EXCHANGE.

[Following were the closing prices and sales, as posted yesterday at the Stock Exchange, ground floor, I. W. Hellman building.]

BANK LIST.

	Bid.	Asked.
Citizens' National Bank	$210.00	
Commercial National	175.00	$220.00
Farmers & Merchants' Nat.		115.00
First National	480.00	500.00
Guaranty Tr. & Sav.		250.00
Hibernian Savings Bank	175.00	
Home Savings Bank	280.00	290.00
Merchants' National	180.00	190.00
Security Tr. & Sav. Bank	285.00	310.00
Union Bank & Trust Co.	137.50	150.00
U. S. National Bank	160.00	

BOND LIST.
(With Accrued Interest.)

	Bid.	Asked.
Associated Oil Co.	90	101
Corona Coal Co.	90	100
Edison Elec. Co., 1st Bdg.	89¾	91
General Telephone Co.	85	90
Home Tel. & Tel. Bdg.	82	86
Investors Pipe Line		98
L. A. Gas & Elec. Co.		98
L. A. Pac. 1st Cons. Mtge.		96
L. A. Pac. Ry. 1st Refg.		97
L. A. Railway Corp. 5%		105
L. A. Railway Co.		
L. A. R. R. Corp. 5s	90	
L. A. Traction Co. 5s	90	95
Nissiel Trans. & R. Co.	98	101
Natomas Co. of California	77	
Pacific Electric Ry. Co.		77
Palmer Union Oil	95	99
Pasadena Home T. & T. Co.		98
Pool, Transportation Co.	99½	100
S. Monica T. & T. Co.	97	
Union Oil Co.	94½	95
Union Transportation Co.	96½	97½
Visalia Water Co.	90	101

LIBERTY BONDS.
(With Accrued Interest.)

	Bid.	Asked.
1st Liberty 3½s, 1932	90½	
1st Liberty, Conv. 4s, 1932	97½	
2nd Liberty 4s, 1927	91 ¼	
2nd Liberty 4s	90¾	
2nd Liberty Conv. 4¼s, 1927	90½	
3rd Liberty 4½s, 1928	91	
4th Liberty 4¼s	91	
5th Victory, 4¾s	97½	

INDUSTRIAL LIST.

	Bid.	Asked.
California Delta Farms	$ 61.00	$ 62.50
California Mountal	60.00	
California Packing pfd.	118.50	125.10
California Packing com.		76.50
Consolidated Realty Co.	70.00	72.00
Globe Gr. & Mill Co.	191.00	195.00
Globe Gr. & Mill pfd.		6¼
Goodyear A. & R. pfd.	100.00	100.50
Goodyear Textile Mills	97.50	98.50
Hawaiian C. & S. Co.	65.00	66.00
Hutchinson Sugar P. Co.	20.00	21.00
L. A. Athletic Club	6.00	14.00
L. A. Investment Co.	1.00	
L. A. Investment Co. pfd.	.98	1.00
Occidental Life		130.00
Pacific Mutual Life	500.00	
Pacific Southwest Trust & Sav.		73.00
S. Joaquin L. & P. com.	9.00	
S. Joaquin L. & P. pfd.	100.00	102.00
S. Cal. Iron & Steel Co.	95.00	100.00
Sun Drug Co.	.55	
Title I. & Tr. Co.	190.00	
Union Sugar Co.	55.00	56.00

OIL LIST.

	Bid.	Asked.
Amalgamated Oil		$100.00
Associated Crude Oil	.20	.27½
Associated Oil	100.00	100.50
Candelaria Oil	.13	
Central	1.28	1.50
Continental Oil	.11	
Enos Oil Co.	.07	
Fullerton Oil	3.40	
Gen. Pet. com.	141.00	143.00
Jade Oil Co.	.17	.18
Mascot Oil Co.	2.25	2.30
Mutual Northern	.60	.63
Mt. Diablo	1.52	1.55
Nat. Pac. Oil Co.	.13	.13½
New Penn. Pet. Co.	.32	.33
Olinda Land	.21	.22
Palmer Union pfd.	.01	.02
Pan-American	.90	.95
Premier Oil Co.	.48	.51
Republic Pet. Co.	.83½	.86
Rice Ranch Co.	.50	.52
Traders' Oil Co.	.30	.32
Union	170.00	171.00
Union Oil of Del.	29.00	29.50
United Oil Co.	.77	.82
Victor Oil Co.		.02
West Side Pet. pfd.	110.00	120.00
White Star Oil Co.	.66	.68½

MINING LIST.

	Bid.	Asked.
Ophir District—		
Arizona Tom Reed	$ .01	
Adams Mining Co.	.02	.03
Alta Mines	.10	.20
Big Jim		.04
Black Range	.05	
Boundary Cons	.01½	.02
Gold Dike Extension	.12½	
Gold Ore		
G. O. Dodgers	.02	.04
Lexington Arizona Mining	.08	.09
Lucky Boy	.03½	.04½
Nevada Mining	.03½	.04½
Ophir United		.02
Sunnyside	.04½	
Telluride	.17	.20
Tom Reed	1.64	1.67
United Kast	3.82½	3.87½
Other Districts—		
Black Bank Tungsten	.05	
Bon Gold Mining	.13½	
Dicky Gladstone	.01½	
Gold Reef	.12½	.15
Rock Mining	4.25	4.50
Tatonka Company	.11	
Ore Amigo		.05
Richmond	.18	
Virginia Lovina	.40	
Yellow Pine	1.15	1.20

SALES.

Morning session: 2000 American Crude Oil at 27; 130 Associated Oil at 111; 1000 Big Jim Cons. Mining at 4; 180 Central at 1.45; 10 General Petroleum at 140.50; 10 do. at 140.50; 10 Liberty Conv. 4½s at 91½; 5 Goodyear Textile at 98.00; 1 do. at 98.50; 100 L. A. Investment at 91½; 2 6000 2nd Liberty 4¼s at 91¼; 1 do. at 90¾; 1 do. at 90¼; 1 do. at 90¾; 2 2nd Lib. Conv. 4s, '42 at 90; 1 $100 do. at 90¼; 2 $50 3rd Lib. Loan 4½s at 91; 2 $100 do. at 90; 1 $50 do. at 90½; 2 $500 do. at 90½; 11 $100 do. at 90¾; 1 $50 do. at 90½; 38 $100 4th Liberty 4¼s at 90¾; 1 $1000 do. at 90½; 2 $100 do. at 90¾; 1 $500 do. at 90½; 1 $100 do. at 90¾; 1 $1000 do. at 97½; 22 $100 do. at 97½; 200 Victory Bonds at 97¾; 20 do. at 97½; 5 $10 do. at 97½; 10 do. at 97¾; 10 do. at 97½; 10 do. at 97

the Safety
rities

...sideration of the ... assurance that the ... The investor must ... through more than ... only with a banking ... he can absolutely ... the preferable way, ... cult and tedious, if ... rify the statements ... given security, in- ... the mortgage, the ... ures in the case of ... and accountants' ... may not be able to ... t through a house ... without satisfying ...

"

...Dec. 20, 1919.

personal call will enable you to de- ...rmine for yourself the character of ...is organization and the class of ...curities we offer. If you cannot ...it, write or telephone for our latest ...vestment list.

ER & CO.
...CORPORATION BONDS
Phone Broadway 327
...LES
SAN DIEGO
...624 First National Bank Bldg.
...NCO NEW YORK

...criptions for
00
referred Stock
Company
..., July and October 1st
ORMAL INCOME TAX

Preferred dividends have been paid ...ntinuously for 21 years.
Common stock outstanding $2,165,- ...00, with a market value of over $200 a ...are, indicates the large equity in back ... the Preferred.
Company agrees at all times to main- ...in net quick assets to an amount not ...s than that of outstanding Preferred ...tock.
...uick assets over $160 a share ... times and depreciation, have ...ual requirements on ...Stock
...ed Dividend

Company
...way 877
...ET—LOS ANGELES San Diego

X TO PAY
...in
TION DISTRICT
...ALIFORNIA
...ds Denomination $100
ALIFORNIA
...r collecting interest coupons.
...ds in State of California
...ATEMENT
...$1,000 Acres
...$1,000,000.00
...700,000.00
...500,000.00
...15.00
5.50%
...on Request
th Company
...BUILDING Los Angeles

...1920-54
...1920
...1920-54
...1944

Perry, Calkins & ...
...Phone ...
715 Story Bldg., Los Angeles
CONGRESSIONAL OIL
We own and offer as ... part of 4000 shares
10c Per Share
Balance of this week only.
Ask us about Standard Leases.

Windsor Square
Wilshire
Highest Class — Lowest Price
Residence Property
R. A. ROWAN & Co.
...0 Title Insurance ...

Stocks
...Brokers

Guaranty ... Co.
Savings, Trust, Capital ... $5,000,000.00
Pays 6% on Savings Deposits
Dividends Paid Quarterly
BONDS
Spring and Seventh Sts.

PIONEER HOUSE
E. F. HUTTON & CO.
MEMBERS
New York Stock Exchange
New York Cotton Exchange
Chicago Board of Trade
...Fourth Street ... Hotel Alexandria ... Pasadena
...Phone Main 8179 ... Home Phone F7816, Sunset Main 8060. ... Hotel Maryland Tel. Fair Oaks 66
Through Wires to
Chicago and New York
Without Relay.

Income TAXES!
Save time, worry and possible delinquencies by consulting our experts.
Our Tax Service Department is in charge of a for- ... Examining Officer of the U. S. Internal Rev- ... Department.
NOMINAL FEE.
TITLE INSURANCE and TRUST COMPANY
TITLE INSURANCE BUILDING
FIFTH AND SPRING STS.
THE OLDEST TRUST COMPANY IN THE SOUTHWEST
PAID-IN CAPITAL AND SURPLUS $2,600,000.00

UNION OIL OF CALIFORNIA
...ay be bought through us on our SAVING PLAN.
LEAFLET ON REQUEST.
RAYMOND & DALGLEISH
Dealers in Bonds and Stocks
19 South Marengo Avenue
...ne 3226 Colorado ... Pasadena, Cal.

STEVENS, PAGE & STERLING
STOCKS AND BONDS
PRIVATE WIRES TO NEW YORK.
...Branch ... James S. Page ... E. C. Sterling
...ephone 61870—Main 3070 ... 710 Van Nuys Bldg.

A. H. CRARY & CO.
MEMBERS CHICAGO BOARD OF TRADE
Stocks, Bonds, Grain, Cotton
DIRECT PRIVATE LEASED WIRE.
119 W. Fourth St., Los Angeles. Main 7559.
120 WEST FIRST ST., LONG BEACH

...ONDS ANDREWS & CO.
...TOCKS MERRIT BLDG.
Telephone 60715.
Branch Offices in Principal Cities

...dits ... Tax Reports ... Systems
KLINK, BEAN & COMPANY
PUBLIC ACCOUNTANTS
...20 Title Insurance Building
Los Angeles.
...Francisco ...Main 2105. ... Los Angeles

LOGAN & BRYAN
...Members New York Stock Exchange, New York Cotton Exchange
Chicago Board of Trade
LOS ANGELES OFFICE, 210 West Seventh Street
...L. STOTT, Resident Partner ... DEWITT HARLOW, Manager

BLANKENHORN-HUNTER-DULIN CO.
INVESTMENT SECURITIES
...Nat. Bank Bldg. ... 600 Trust & Savings Bldg. ... 210 E. Colorado St.
...San Francisco ... Los Angeles ... Pasadena
Main 8501

WM. CHEADLE BORCHERS
BONDS AND INVESTMENTS.
...Trust & Savings Bldg. ... Los Angeles, California.
Telephone Broadway 161.

...n Lackey & Co ... Stock & Bond Brokers. Orders Executed on all Exchanges.
414 I. W. Hellman Bldg
Los Angeles. Main 8151.
"Quick, Satisfactory Service."

R. H. MOULTON & COMPANY
Specialize Exclusively in Government and Municipal Bonds.
...Department is equipped to buy and sell all Liberty Loan and Victory Loan Issues.
400 Title Insurance Bldg. Main 960

...m. R. Staats Co. DEALERS IN MUNICIPAL AND CORPORATION BONDS
...and EXECUTE COMMISSION ORDERS IN LISTED SECURITIES
...Offices Los Angeles, 453 W. Fourth St. PASADENA

...phens & Company INVESTMENT SECURITIES
621 SOUTH SPRING STREET

CAL. GUSHER FIELD
A limited amount of stock at $1.00
...SHEFIELD UNION PETROLEUM COMPANY
...Phone, Main 110 ... 1810 Trust and Savings Bldg., Los Angeles, Cal.

...TLE INVESTMENT COMPANY
STOCK AND BOND BROKERS
...Members L. A. Stock Exchange ... 436 I. W. Hellman Bldg.

...he OIL INDUSTRY
...and Louisiana oil
...the wonderful speculative ... Send for our free booklet ... Oil Industry," which ... the fundamentals ... and explains why ... Oil Stock is the best stock ... speculation. Tells you ... to judge the officials, ... and the properties ... and how to make money ... with respect to ... Stock. Write today.
...Oil News
...Bldg. ... Main 8151.

Placentia-Richfield
Central Oil Co.
Now 75 cents
Their property "on the hill" is in line with proven developments.
Prices quoted on all Richfield and Montebello stocks.
J. C. BURCH & COMPANY
619 S. Spring St. Bdwy. 2812.

COMMON LAW COMPANIES
Broadest business organization. Better than corporation. Managed by trustees. Limited liability. No State license, reports, fees or franchise tax. No resident agents. May do business and hold meetings anywhere. Many other advantages.
MODERN ORGANIZATION COMPANY
...6th Spring Broadway
Los Angeles, California.

Investors read
The Wall Street Journal

Second Financial and Market Page

NEW YORK STOCK EXCHANGE

(BY A. P. NIGHT WIRE.)

NEW YORK, Feb. 11.—Trading on the stock exchange today was divided into three distinct phases, a heavy-to-weak tone pervading the early dealings, with irregular rallies during the midsession, and another sharp reversal at a disorderly close.

Resumption of selling for both accounts at the outset doubtless had its inception in the more unfavorable railroad labor situation and various uncertainties attendant up on the impending holiday.

While the decline was in full swing, virtually all classes of stocks established low records. In many instances losses ranging for 25 to 100 points from highest quotations of the previous month were registered.

The most disturbing feature was the weakness of investment rails which rallied only feebly.

Some of the high-class transportations, with assured dividend reputations, were at lowest prices in one to almost three years.

Among high-priced specialties, General Motors was again in the foreground at an extreme decline of 11 1-2 points, only a small part of which was retrieved. Other motors, oils, equipments, shippings and steels lost 2 to 8 1-2 points. United States Steel fell to a fraction over 96, with virtually no recovery. Sales amounted to 1,875,000 shares.

The movement of bonds, was in keeping with stocks, rails losing 1 to 1 1-2 points. Liberty issues were irregular, internationals steady. Total sales (par value) $14,150,000. Old United States bonds were unchanged on call.

STOCK QUOTATIONS IN NEW YORK CITY.

[Furnished by Logan & Bryan, Members New York and Boston Stock Exchanges, Van Nuys Bldg., Los Angeles.]

NEW YORK, Feb. 11.—Following are the closing prices, sales, and high and low quotations today:

Sales.	Stocks—	High.	Low.	Closing bid.
1,300	Abit Tire	68	65	67½
1,000	Alaska	1⅝	1⅝	1⅝
140	Alaska Juneau			1⅝
600	Atlantic Coast Line	85¼	85	85
5,000	Atlantic Gulf & W. I.	144¾	140¾	142
5,000	Allis Chalmers	39¾	39¼	39½
1,400	Alloy Steel	42¼	41¾	41¾
1,800	Am. Agr. Chemical	85¾	82	82¾
2,500	Am. Beet Sugar	79¾	77	77¾
4,400	Am. Car & Fdy. Co.	128	124¼	125¾
12,900	Am. Can Co.	44	42	41¾
100	Am. Can Co. pfd.			90
800	Am. Cotton Oil	45¾		44¾
3,200	Am. Drug Syndicate	12¾	17¼	17¼
100	Am. Express			58½
3,000	Am. Hide & Leather	21	19	20¾
4,000	Am. Hide & L. pfd.	103	100	100¾
100	Am. Ice Sec. com.	20½	19¾	19¾
800	Am. Ice Sec. pfd.	56¾	53	53
15,200	Am. Int'l Corp.	57¾	56¼	56¾
1,100	Am. Linseed	77¾	76¼	77¼
10,700	Am. Locomotive	88¾	84¾	86
700	Am. Locomotive pfd.	104¾	104¼	104¼
8,500	Am. Ship. & Com.	19	17¾	17¾
2,500	Am. Steel Fdy. com.	40¾	40	40¼
100	Am. Steel Fdy. pfd.	92	91	91
7,800	Am. Smelt. & Ref. Co.	60¾	58¾	59
500	Am. Smelt. & R. pfd.	96¾	96	96
900	Am. Sugar	124	120¾	120¾
500	Am. Sugar pfd.	117	117	117
4,700	Am. Sumatra Tobacco	83¾	80¼	80¾
400	Am. Smelt	94	92	92
6,500	Am. Tel. & Tel. Co.	97¼	95¾	96¼
400	Am. Tobacco Co.	203	203	203
10,400	Am. Tobacco Sec.	57	55¾	55¾
500	Am. W. Paper pfd.	57	55¾	55¾
23,700	Am. Woolen	123¾	120¾	120¾
1,900	Am. Zinc & Lead	15	15	15¼
1,900	Am. Zinc & Lead pfd.	51¾	51	51¼
100	Associated Oil	107	107	107
11,600	Anaconda	59¾	58¼	58¾
4,100	A. T. & Santa Fe	78	76	76¾
900	A. T. & Santa Fe pfd.			87
66,100	Baldwin Locomotive	106¾	104¾	105
3,700	Baltimore & Ohio	38¾	37¾	38
500	Balt. & Ohio pfd.	43¾	42¾	42¾
4,000	Bethlehem Motors	19¾	18¾	18¾
27,800	Bethlehem Steel "B"	85	81¾	82¼
900	Beth. Steel pfd. Series A	110¾	106¾	106¾
100	Booth Fisheries	93	93	93
2,100	Beech Magneto	113	108	108
1,500	Butte & Superior Cop.	23¾	22	22¾
2,000	Brooklyn R. T.	11	10¾	10¾
100	Cadillo Oil	18¼	18	18
100	California Packers			107
3,100	California Petroleum	26¾	25	25
300	Cal. Petroleum pfd.	65¾	65	65
9,100	Canadian Pacific	119¾	115¾	116¾
11,200	Central Leather	76¾	73	73¾
100	Central Leather pfd.	105¾	105¾	105¾
8,500	Cerro de Pasco	51¾	49¾	50¾
16,300	Chandler Motors	128¾	124	124¾
1,400	Chesapeake & Ohio	49¾	48¾	48¾
3,400	Chile Copper	21¾	20¾	20¾
2,800	Chino Copper	31¾	30¾	30¾
400	C. & G. W.	21¾	21	21¾
1,200	C. & G. W. pfd.	37¾	37	37¾
1,500	C. & N. W.	98¾	97	97¾
4,500	C. M. & St. Paul	48¾	47¾	47¾
4,900	C. M. & St. Paul pfd.	48¾	47¾	48
100	C. C. C. & St. L.	42	42	42
2,800	Cons. Cig.	77¾	76¾	76¾
2,100	Colo. Fuel & Iron	37	36¾	36¾
300	Colorado Southern	20½	20	20
1,900	Columbia Gas	57¾	56¾	56¾
7,700	Columbia Graphophone	29¾	28¾	28¾
2,000	Consolidated Gas	78¾	75	75
1,500	Cont'l Candy	11¾	11¼	11¼
1,100	Cont'l Can com.	50	48	48
900	Cons. Textile Corp.	27¾	27	27¾
7,500	Corn Products	79¾	77	77¾
400	Corn Products pfd.			100
16,400	Crucible Steel com.	210¾	207¼	208
6,100	Cuba Cane Sugar	43¾	42¾	42¾
1,200	Cuba Cane Sugar pfd.	80¾	79¾	80
500	Delaware & Hudson	109	108¾	108¾
1,100	Denver Mines	11	10¾	10¾
8,100	D. & R. G.	6¾	6¼	6¼
5,700	D. & R. G. pfd.	10	9	9
2,800	Endicott Johnson	122¾	118¾	118¾
5,600	Erie	13¾	13¾	13¾
100	Erie 1st pfd.	19	19	19
100	Erie 2nd pfd.			13
3,200	Fisher Body	66¾	65¾	65¾
2,200	Federal M. & S. pfd.	28¾	27¾	28
8,400	Fisk Tire & Rubber	36	35¾	35¾
2,700	Gaston Williams	17	16¾	16¾
5,600	General Cigars	59¾	58¾	58¾
2,200	General Electric	154	152¾	152¾
2,600	General Motors com.	125¾	116¾	117¾
250	General Motors pfd.	78	77	77
8,400	Goodrich Rubber Co.	68¾	67¾	67¾
1,700	Goodrich Rubber pfd.	94¾	94¾	94¾
6,600	Great Northern pfd.	70	68¾	69¼
1,200	Greene Cananeo	31	30¾	30¾
3,400	Great No. Ore Ctfs.	35¾	34¾	34¾
700	Guanby Copper	49	49	49
1,000	Gulf States Steel	70¾	70¼	70¼
1,500	Hupp Motors	13¾	13¾	13¾
1,500	Haskell Barker	53¼	52¾	52¾
400	Illinois Central	87¾	86¾	86¾
2,000	Inspiration Copper Co.	51¾	50¾	50¾
5,800	Industrial Alcohol	98¾	94¾	94¾
2,100	Int'l Harvester com.	114¾	114¼	114¼
6,800	Int'l Nickel	20¾	20	20
12,600	Int'l Paper	77¾	76¾	76¾
1,200	Inter-Met. Cons. Co.	7¾	7¼	7¼
1,300	Inter-Met. Cons. pfd.	10¾	10	10
1,200	Glen Rock Oil	29¼	27¾	27¾
12,000	Int'l Marine	19¾	17¾	17¾
1,800	Interstate Callahan	17¾	16¾	17
400	K. C. Southern	17¾	17	17
5,300	Kennecott Copper	28	27¾	27¾
3,200	Kelly Springfield com.	113¾	112¾	113¾
11,500	Kayser Tire Tire	72¾	70¾	71¾
8,300	Lackawanna Steel	72¾	70	70¾
900	Louisville & Nashville	99	98	98
300	Lee Tires	30	28	28
1,500	Lehigh Valley	41¾	40¾	40¾
800	Lorillard Tobacco Co.	131¾	130	130
800	Loose Wiles Bis. Co.	45¾	44	44
1,300	Maxwell Motors	25	20	19
1,000	Do. 1st pfd.	49¾	47¾	47¾
27,100	Mex. Petroleum Co.	160¾	154	155
1,000	Missouri Cooper Co.	22	21¾	21¾
197,400	Middle States Oil	31¾	28¾	30¼
12,900	Midvale Steel	44¾	44	44
900	Minn. & St. L.	10¾	10	10
1,000	M. St. P. & S. S. M.	30¾	30¼	30¼
1,600	M. K. & Texas	7¾	7¼	7¼
800	M. K. & Texas pfd.	16	15¾	15¾
200	Montana Power com.	64	62	62
5,800	Missouri Pacific	22¼	21	21
500	Missouri Pacific pfd.	37	36¼	36¼
1,400	National Lead	75¼	71	74
100	National Biscuit	114¾	114¾	115
1,300	National Enamel	74¾	73	73¾
500	Nevada Con.	14¾	13¾	13¾
1,600	N. Y. Air Brake	68¾	66	66
5,500	N. Y. Central	68	67	67
3,100	New Scotia Steel	55¼	54¾	55¼
7,100	N. Y., N. H. & H.	24¾	23¾	23¾
1,500	N. Y., O. & W.	16¼	16	16
700	Norfolk & Western	90¼	90	90
3,000	Northern Pacific	78	76¼	76¼
8,800	Ohio City Gas	42¾	40¾	41
7,600	Oklahoma Producers	7¾	7¼	7¼
900	Ontario Silver	6¾	6¾	6¾
2,100	Otis Steel	20¼	20¼	20¼
100	Pacific Tel. & Tel.	21¾	21¾	21¾
21,300	Pan-American com	75	72¾	72¾
2,000	Pan-American "B"	71¾	69¼	69¼
6,700	Penn. R. R. Co.	42¾	40	40¼
1,500	People's Gas	37¾	36	36
900	Pere Marquette com.	23¼	23¼	24¼
2,200	Philadelphia Co.	36	35¾	35
28,200	Pierce-Arrow com	55¼	51¾	51¾
100	Pierce-Arrow pfd.	90	90	90
8,700	Pierce Oil com.	19¾	18¾	19¼
500	Pierce Oil pfd.	80	80	80
1,000	Pittsburgh Coal	34¾	33¾	33¾
1,600	Pitts & W. Va. com.	22¾	21¾	21¾
2,700	Pressed Steel Car	85	83¾	83¾
200	Pressed Steel Car pfd.			100¾
1,600	Punta Creek	19¾	18	18
1,600	Ragnis Alliance Sugar	80	78	78
1,500	Pullman	110¾	110	110
3,000	Ray Consolidated	19¾	19¼	19¼
800	Steel Springs Co.	80	80	80
15,500	Reading	78	74¾	75
1,400	Reading 2nd pfd.	54	53¾	53¾
60,000	Republic Iron & Steel	104	100	100¾
600	Republic I. & S. pfd.	111¾	109¼	109¾
400	Republic Truck	25¾	25	25
4,500	Rock Island	24¾	22¾	23¾
1,000	Rock Island 7th	27	26	26¾
600	Rock Island 8th	26	25	25¾
12,700	Royal Dutch, N. Y.	98¾	96¾	96¾
100	Rumley com	28	28¾	28
2,600	Saxon Motors	15¾	14¾	14¾
200	Seaboard Air Line	28¾	28	28
800	Seaboard A. L. pfd.	39	38¾	38¾
37,100	Sinclair Oil	36¾	33¾	33¾
100	Shattuck Copper			27
2,100	Shell Trans. & Trading	46¾	44¾	44¾
1,000	Sloss S. S. & I. Co.	78¾	77	77
4,100	St. L. & S. F. com.	16¾	15¾	15¾
200	Do. 1st pfd.	34¾	34	34
2,300	St. L. & S. W.	14¾	12	12
2,500	St. L. & S. W. pfd.	25	23	23
30,200	Southern Pacific	90¾	88¾	89¼
6,200	Southern Railway	19¾	18	18¾
500	Southern Ry. pfd.	52	50¾	50
2,900	Stromberg Carburetor	64¾	60¾	63¾
56,300	Studebaker com	86	83¾	83¾
1,200	Stutz Motors	110	105	106
2,500	Tennessee Copper	9¾	9¼	9¾
11,500	Texas Oil	171	165	165
4,900	Texas Pacific	28	26¾	27¾
5,600	Tobacco Products	70	67	68¾
11,700	Transcontinental Oil	21¾	20	20
6,100	Union Oil of Delaware	25¾	23¾	24¼
18,100	Union Pacific	114¾	110¾	111¾
400	Union Pacific pfd.	86¾	86	86
3,200	Utah Copper	71	70	70
100	Utah Securities	7	6¾	6¾
2,100	United Food Products	57¾	52	52
1,500	United Fruit	179	174	175
10,600	United Retail Stores	21¾	6¾	6¾
100	United R. E. of S. F.			15
200	U. R. E. of S. F. pfd.	22	22	22
2,100	U. S. Cast Iron Pipe	16	15¾	15¾
1,300	U. S. Realty & Con.	44¾	42	42¾
24,400	U. S. Rubber	69¾	65	65¾
1,400	U. S. Steel Cor.	96¾	95¾	96¼
1,200	U. S. Steel Cor. pfd.	110¾	110¾	110¾
1,000	U. S. Smelting	43¾	42	42
1,000	Va.-Car. Chemical Co.	61	60	60¾
3,700	Vanadium Steel	46	43¾	44
2,100	Wabash	7¾	7¼	7¼
2,000	Wabash "A"	21¾	20¾	21
100	Wabash "B"	15¾	14¾	14¾
200	Wells-Fargo Express	49¾	49	49
200	Western Union	84	83½	83¾
5,600	Westinghouse	50¾	49¾	49¾
2,000	Western Md. com.	18¾	18	18
400	Western Pacific com.	21¾	21¾	21¾
1,400	W. & L. E.	10¾	6¾	6¾
100	Do. 1st pfd.			18¾
2,300	White Motors	52¾	50	51
13,300	Willys Overland	25¾	24¾	24¾
600	Wilson Co. com.	69	68¾	68
900	Woolworth com	122¾	120	120¾
2,500	Worthington P. com.	72	71¾	71¾
7,800	Superior Steel	44¾	43	43

Total sales of stocks—1,346,100 shares.
Total sales of bonds—$14,172,000.
Money—Opened at 8 per cent.; closed, 5¼@6 per cent.; ruling rate, 6 per cent.; last loan, 6 per cent.; highest, 8 per cent.; lowest, 6 per cent.

NEW YORK CURB CLOSE.

[Furnished by Logan & Bryan, Members New York and Boston Stock Exchanges, Van Nuys Bldg.]

NEW YORK, Feb. 11.—Closing quotations:

	Bid.	Ask.		Bid.	Ask.
Industrials—			**Minerals—**		
Air Reduc.	44	47	Emerald	¼	½
Actna Exp.	7⅝	8	Island Oil	5	5¼
Chevrolet	300	310	Marland	53½	54
Curtis Aero	8	10	Prod. Inc.	8¼	8¾
Holly Com.	25	50	Gen. Asph.	78	80
Do. pfd.	90	100	White Oil	26½	27
Lake Torp.	3	3½	Sierra	54½	55
Maxim	½	¾	**Mining—**		
Nth. Boat	13	14	Big Ledge	7-16	½
United Mot.	59	60	C. & N. Y.	½	¾
U. S. Steam	3	3½	C. & Jerome	¼	½
Wright-Mar.	5	6	Calaveras	30	35
Candy	12¾	14	Canada Cop.	1¾	1⅞
Pacific	40	45	Cons. Ariz.	¾	⅞
Pac. Ex.	12	17	Davis Daly	10	12
Dictagraph		10	C. Monster	¾	⅞
Perfection	4¾	4¾	Hecla	4	4¼
Phil Morris	4⅝	5	Howe	2½	4
Razor	11¾	11¾	Iron Blos.	¾	⅞
Barnsdall	1		Jerome V.	7-16	½
Box. & Wyo.	1 1-16	1¼	Kerr Lake	¾	1
Cosden	⅞	¾	Magma Cop.	34	35
Elk Basin	¾	1	Mason Val.	2¾	2⅞
Fed. Oil	2¾	3⅛	M. Lead, old	80	85
Glen Rock	2¾	3¼	Do. new	5	5¼
Metro. Pete.	2⅝	3	Nipissing	6⅝	10¼
Merritt	15	15½	Okl. Cop.	2-16	⅛
Mid. W. Ref.	150	160	Success	⅛	¼
Mid. W. Oil	1¼	2	Tono. Dev.	2¾	2⅞
Do. pfd.	1¾	2⅜	Tom. Est.	2⅞	3
Nor. Ohio	27	40	Tonopah	¾	⅞
Omnigas	¾	1	Terrington	3¾	4
Sapulpa	3¼	3¾	Cons. Cop.	4¼	4½

MONEY MARKET.

[BY A. P. NIGHT WIRE.]

NEW YORK, Feb. 11.—Mercantile paper, 6@6 1-4; sterling, demand, $3.87; cables, $3.87 3-4. Time loans, strong: 60 days, 90 days and 6 months, 5¼.

Call money, easy; high, 8; low, 6; ruling rate, 8; closing bid, 6; offered at 8; last loan, 8.

Sterling advanced further in the late dealings. Sterling, 60-day bills, $3.84 1-4; commercial 60-day bills on banks, $3.34 1-4; commercial 60-day bills, $3.33 3-4; demand, $3.87¾; cables, $3.88 1-4.

NEW YORK, Feb. 11.—Bar silver, $1.04. Mexican dollars, $1.00.

LONDON, Feb. 11.—Bar silver, 80¼d per ounce. Money and discount unchanged.

NEW YORK METAL MARKETS.

[BY A. P. NIGHT WIRE.]

NEW YORK, Feb. 11.—Copper, nominal, unchanged. Iron, steady, unchanged. Antimony, 11.75c. Lead, firm; spot and March, 6.75c bid. 6.60c asked. Zinc, firm; East St. Louis delivery, spot, 6.62½@6.75c asked.

EASTERN CITRUS MARKET.

CITRUS FRUIT SHIPMENTS.

SOUTHERN CALIFORNIA.

	Oranges.	Lemons.
February 10	192	33
Total cars to date this season	6,307	1,862
Total cars to same date last season	5,482	1,823

CENTRAL CALIFORNIA.

February 9	1	3
Total cars to date this season	5,429	187
Total cars to same date last season	2,213	227

[EXCLUSIVE DISPATCHES.]

NEW YORK, Feb. 11.—Ten cars of navels and one car of lemons sold. Navel market is fully 50 cents higher. Lemon market is unchanged. Weather fair.

NAVELS—	Avge.	NAVELS—	Avge.	NAVELS—	Avge.	LEMONS—	Avge.
Orch., Imp., Nat'l	$7.90	El Camino, Sat.	5.70	Alhambra, STx	5.55	President, OHz	6.50
Gold Elephant	6.05	Fort Pitt, ACOz.	5.95	Doe Palmas, Imp.,		Mark Twain, OHz.	5.40
Standard, Imp.,	6.00	Old Mill, ACOz.	6.75	OCx	5.60	YANGERINES—	Avge.
Nato	6.00	Warrior, Sax	6.50	El Toreador,		Orchard, Nat'l,	
Gray Elephant	5.35	Dalicia, Imp., Nox	5.50	Imp., STx	4.75	(halves)	3.50
Carmencita, Nox	6.20	Whittier, STx	6.60				

BOSTON, Feb. 11.—Four cars of oranges sold. Market is doing better.

NAVELS—	Avge.	NAVELS—	Avge.	NAVELS—	Avge.	NAVELS—	Avge.
P. Verde, CMPCo.	$2.70	Canna, RHx	2.50	R. Ridinghood, SD	5.10	Carmencita, Nox	5.50
Cloister, CMPCo.	2.15	Cosmos, RHx	2.20				

CLEVELAND, Feb. 11.—Three cars of oranges and two cars of lemons sold. Market is unchanged on navels. Lemon market is higher.

NAVELS—	Avge.	NAVELS—	Avge.	NAVELS—	Avge.	LEMONS—	Avge.
Golden Gr., Alhz.	$6.10	Iris, DMx	6.35	Violet, Imp., DMx	5.95	Woodlake Nymph,	
P. Chicken, Alhz.	5.15	Violet, DMx	5.95	Jasmine, Imp., DM	5.15	LMx	3.00
Straight Girl, Alhz.	5.75	Jasmine, DMx	5.15	LEMONS—	Avge.	Greybond, SDx	6.15
El Camino, Sax	6.15	Iris, Imp., DMx	6.35	Sentinel Butte,		Arab, SDx	5.60
				LMx	3.55		

PITTSBURGH, Feb. 11.—Two cars of oranges and one car of lemons sold. Market is higher on oranges, steady on lemons.

NAVELS—	Avge.	NAVELS—	Avge.	NAVELS—	Avge.	LEMONS—	Avge.
El Verano, ACOz.	$5.20	ACOz	5.20	El Verano, Imp.,		Fuchsia, LAvz	5.75
El Verano, Imp.,	4.75	El Verano, ACOz.	6.25	ACOz	4.55	Rambler, LAvz	5.85

ST. LOUIS, Feb. 11.—Three cars of oranges and two cars of lemons sold. Orange market is excited and advancing. Lemon market is lower.

NAVELS—	Avge.	NAVELS—	Avge.	LEMONS—	Avge.	LEMONS—	Avge.
Trail, ACOz	$4.50	Airship, FCx	4.35	Ertel, STx	5.30	Zebra, CCx	3.40
Canyon, ACOz	4.05	Alamo, FCx	4.20	BiMore, STx	4.45	Ora Flora, CCx.	3.05
Garden Grove, OHz	5.00	Oriole, FCx	3.80	Crow, STx	4.25		
Jack Horner, OHz.	5.20						

CINCINNATI, Feb. 11.—One car of lemons sold. Market is stronger.

LEMONS—Radio, LCx., 7.40; Wireless, L Cx., 7.35.

PHILADELPHIA, Feb. 11.—One car of navels sold. Market is unchanged.

NAVELS—Choice, $1.35; Pitmaps, 1.35.

We own and offer the following

TAX EXEMPT BONDS

Free from all Income Taxes — Free from State, County and City Taxes

San Luis Obispo County Highway 5%
City of San Fernando 5½%
City of Los Angeles 4½%
City of Blythe 5%
City of Eagle Rock 5½%
Little Lake School District 5½%
Newman School District 5%
Palo Verde Joint Levee District of Riverside and Imperial Counties 6½%

Prices on application.

Bond Department

CITIZENS NATIONAL BANK
of Los Angeles.
Resources Over $30,000,000.00
N.W. Corner Fifth and Spring Streets — Telephone 10499

FINANCIAL AND TRADE REVIEW.

(Continued from Twelfth Page.)

but there

Great Fortunes will be made in The Richfield Oil Fields by those who keep posted on the developments.

Get Your Name On Our Mailing List.

JACK JEFFERSON, the famous oil scout, gives us his first report next week on all developments in the Southern California oil fields. He visits every prospective field. Ask us for a copy of his report.

You-Can-Buy

ON OUR PARTIAL-PAYMENT PLAN

Harrington-Dumas	@	1.00
Richfield Union	@	1.00
Richfield Consol.	@	1.00
Richfield United	@	.75
Richfield-Yorba	@	1.25
Beatty Oil & Dev.	@	1.00
Bell of Montebello	@	1.15
Montebello Crude	@	1.00
Ponoma Oil	@	1.00
Allied Petroleum	@	1.35
Frank Oil	@	1.00
True Oil	@	.03
Trojan Oil	@	.15
Adams Drilling	@	1.00
Allied Petroleum	@	1.35
Turner-Brooks Royalty Units		100.00
Hale-McLeod	@	.33
Triangle Royalty	@	2.55

Or Any Other Stocks

One-fourth cash with order, balance in 10 equal monthly installments. Mail Orders Given Prompt Attention. Subscriptions taken for Globe Petroleum @ .25

EDWIN KENNEDY & CO.
Members Los Angeles Stock Exchange and San Francisco Stock Exchange
720 S. SPRING ST. BROADWAY
GROUND FLOOR

What's Coming this Spring?

What is the prospect for Spring business? Will prices rise further—or drop? Where will Labor's next move take us?

Babson's

Barometer Letter of February 10th, "What's Coming This Spring," goes straight to the heart of things and outlines the inevitable trend of events so clearly pointed out by present fundamental conditions. As business right now stands in a peculiar position this Letter is of special interest to manufacturers and merchants.

Report on Request

A few copies of this Barometer Letter are available for distribution to interested executives, gratis.

Tear out the Memo—now—and hand it to your secretary when you dictate the morning's mail.

Merely ask for Letter 31 CJ

The Babson Statistical Organization
Wellesley Hills, Mass.
The Largest Organization of Business Advisers in the World

TEAR OFF HERE

MEMO For Your Secretary

Write Roger W. Babson, President of The Babson Statistical Organization, Wellesley Hills, Mass., as follows: Please send me copies of Special Bulletin 31 -CJ, "What's Coming This Spring" and Booklet "Babson's Reports"—gratis.

SILVER STANDARD MINING and EXTRACTION COMPANY OF NEVADA

Offers unusual possibilities for profit realization.

Features

Strong Management.
Conservative Capitalization.
Extensive Improvement.
Large Proven Holdings.

Send today for circular X

Wm. Cheadle Borchers
Bonds & Investments
808-10 Tr. & Sav. Bg., L. A.

The Times Third Finacnial and Market Page

STOCKS AND BONDS IN SAN FRANCISCO.

[BY A. P. NIGHT WIRE.]

SAN FRANCISCO, Feb. 11. — Following are today's closing quotations and sales on the San Francisco Stock and Bond Exchange:

Bonds—	Bid.	Asked.
Liberty Loan 3½s	97	97½
Associated Oil Co. 1st 6s, 1922	97	99½
Cal. Gas & Electric Unif. & Ref. Mtg. 6s, 1937	89½	90
City Elec. Co. 1st Mtg. 5s, 1937	82½	83
Pac. Telephone & Telegraph Co. 1st Mtg. 5s, 1937	99	
Gen. Pipe Line 1st Mtg. 6s, 1925		101
Great Western Power Co. 1st Mtg. 5s, 1946	82¼	83
Los Angeles Gas & Elec. Co. 1st 6s, 1931	98	
L. A. Gas & Elec. Corp. 1st Ref. 5s, 1939		83
L. A. Railway 1st Mtg. 5s, 1958	71½	
L. A. Railway Corp. 1st & Ref. 5s, 1949	79½	80½
Nat. Gas & Elec. Co. 1st & Ref. 6s, 1929	74	74½
Natomas Co. of Cal. Gen. & Ref. 6s, 1940	99	
Northern Cal. Power Co. Gen. 5s, 1942	80½	81
Pacific Electric Ry. 5s, 1942	70	71
Pacific Gas & Elec. Co. Gen. & Ref. 5s, 1942	86	87
Pac. Gas & Elec. Co. 1st & Ref. 5s, 1941	82½	86
Pac. Power & Light Co. 1st 5s, 1942	81½	82
Sac. Elec. Gas & Ry. Co. 1st 5s, 1946	81	81½
Sierra & San Francisco Power Co. 1st 5s, 1949		
Southern Pac. Co. Cal. 1st 6s, 1937		
Stockton Gas & Elec. Co. 1st 5s, 1942		
Union Oil Co. 1st 5s, 1942	99	97
Western Pac. Ry. Co. 1st 5s, 1946	81	81½

SALES.

Morning session — Bonds: 2000 United States 3½s at 97; 1000 do. 2nd 4s at 90½; 1000 do. 1st 4½s at 91½; 9000 do. 2d 4½s at 93¾; 3000 do. at 93¾; 4000 do. 4th 4½s at 91; $1,000 do. 5th 4½s at 97½; 4000 Natomas 6s at 74½; 1000 do. at 74¾; 16,000 Union Oil 5s at 99; 2000 Pacific Gas & Electric 5s at 81. Stocks: 5 Home Fire & Marine Insurance at 44; 25 Oahu Sugar at 41½; 65 do. at 41½; 25 Pacific Gas & Electric 1st pfd. at 82; 150 Union Sugar at 53; 25 Associated Oil at 111½; 25 do. at 111; 30 do. at 110½; 25 do. at 110¾; 25 do. at 110½; 210 Union Oil of Delaware at 30; 65 General Petroleum common at 134; 30 do. at 149½; 1500 North American Oil Consolidated at 3½; Cal. Packing pfd. at 115½; 75 Cal. Packing common at 78½; 100 do. at 78½; 25 do. at 97¾.

Afternoon session — Bonds: 1000 U. S. Government 2½s at 98½; at 97½; 2000 do. 2nd 4s at 89½; at 91; 1000 do. 2nd 4½s at 93½; 2000 do. 4th 4½s at 91½; 3000 do. 4th 4½s at 91½; 1000 do. 5th 4½s at 97½; 2000 Cal. Gas & Electric Unif. 6s at 89½; 5000 Pac. Gas & Electric 6s at 82½; 1000 Sierra & San Francisco Power Co. 5s at 82½; 1000 Western Pac. Ry. 5s at 81½. Stocks: 5 Home Fire & Marine Insurance at 44; 25 Oahu Sugar at 41½; 65 do. at 41½; 25 Pacific Gas & Electric 1st pfd. at 82; 150 Union Sugar at 53; 25 Associated Oil at 111½; 25 do. at 111; 30 do. at 110½; 25 do. at 110¾; 25 do. at 110½; 210 Union Oil of Delaware at 30; 65 General Petroleum common at 134; 30 do. at 149½; 1500 North American Oil Consolidated at 3½; Cal. Packing pfd. at 115½; 75 Cal. Packing common at 78½; 100 do. at 78½; 25 do. at 97¾.

MINING STOCKS IN SAN FRANCISCO.

SAN FRANCISCO, Feb. 11. — Following are today's closing quotations and sales on the San Francisco Stock Exchange, furnished by A. W. Cates:

Sales.	Divide District—	Bid.	Asked.
2,000	Allied Divide		.02
2,000	ANC Divide	.01	
	Agent	.02	
	Bonanza		.05
20,500	Bullion Divide	.14	.15
14,000	Bullion Extension	.11	.12
2,500	Bun Hur	.04	.05
	Berta		.01
	Bullion Divide	.01	.02
3,000	Brunner Divide	.14	.21
	Calcutt		.01
	Caribou Divide	.01	.02
	Divide Amex	.01	
3,000	Divide City	.01	
	Divide Comet	.01	
1,500	Divide Extension	.72	
	Divide Extension	.01	
	Hunt Divide	.03	
	Hunt Divide Extension		.01
	Gilbert		.01
5,000	Fortune Divide	.02	
	Frisco		.01
1,000	Frisco Divide	.01	.02
1,000	Gold Hunt Divide	.03	
	Gold Wedge Divide	.01	
2,000	Gold Zone Divide		.05
1,000	Golden Divide	.06	.07
	Hannibal		.01
	Hannibal		.02
	Hannibal		.03
1,000	High Divide Extension		.02
5,000	Homestake	.01	
	Hull	.01	.02
	Hull	.03	
	Ida's Divide	.01	
	Kennick	.01	
	Keystone	.02	
	Lucky Boy	.01	
	Lucky Boy	.01	
	Lucky Jim Divide		.02
	Lucky Jim	.01	.03
	Mint	.01	
	Mint Divide	.01	.02
	Northwest Divide	.01	
7,000	Operator	.01	.02
	Rand		.01
	Rand	.01	
	Revert	.13	.17
6,000	Revert Divide	.02	
	Revert	.02	
	Silver Divide Extens	.02	.04
1,000	Silver King Divide	.02	.04
	Sunnyside	.01	
	Sunnyside Divide		.02
7,000	Superior	.01	.02
	Superior		.02
	Sand	.01	
	Sand	.12	.17
6,000	Sunnyside Divide	.02	
	Revert	.02	
	Silver King Divide	.02	.04
1,000	Silver King Divide	.02	.04
	Sunnyside	.01	
	Sunnyside Divide		.02
7,000	Superior	.01	.02
	Sand		.01

American Securities Co.
For Sale
500 Richfield United
100 Richfield-Yale
75 Richfield Consolidated
100 Placentia Richfield Con.
100 Continental Oil & Ref.
86 Allied Petroleum
50 Beatty Oil
2000 True Oil
1000 Trojan Oil
ATTENTION
For full information on the above list, see us.
Triangle Royalty Units
Turner-Brooks Units
Harrington-Dumas Oil Co.
WILL BUY
Beatty Oil
True Oil
Richfield Consolidated
Harrington-Dumas
Liberty Bonds
828 Story Bldg. Phone

I strongly advise the
Purchase of Union Oil of California
at present market prices and carry same on a 30% margin basis at 8% interest on balance.
Their earnings and prospects with the chances of a raise in price of all justifies higher prices for the stock.
All issues of LIBERTY BONDS bought and sold at market.
Reference as to my financial standing gladly furnished.
C. E. MILLER
Member Los Angeles Stock Exchange
404 Merchants Nat. Bank Bldg.
Telephone 13514.

Stock Sales Manager
An old, well established Oil Company in this city desires to engage a Sales Manager who has executive ability.
Prefer one who is in a position to get together a sales force immediately and start off.
This is an exceptional opportunity. All replies strictly confidential.
Address G, box 67, TIMES BRANCH OFFICE.

WILL YOU JOIN US?

In recommending that you purchase Richfield Consolidated oil stock, we cannot truthfully assure you that you are going to make a fortune from your investment.

All oil investments are more or less speculative—some of them, however, are productive of great returns.

In asking you to TAKE A CHANCE with us, we can tell you TRUTHFULLY, however, that our lease is one of the very best in the big Richfield Center District; that we have EXCEPTIONAL chance for bringing in really big oil wells, AND

That your money will go toward an honest endeavor to develop oil and not to promoters or promotion schemes.

Will you join us?

FILL OUT THIS COUPON
RICHFIELD CONSOLIDATED OIL CO.
910-911 Ham Building
Los Angeles, Cal.
Enclosed herewith find the sum of .....
..... Dollars, for which please send me ..... Shares of Richfield Consolidated Stock at $1 a Share, Par Value.
Name .....
Street .....
City ..... State .....
Times 2-12

Montebello stock at par will soon be only history!!!!!

Our well has passed the 3000-foot mark, and is nearing completion. Traces of oil are already showing.

Located as it is, on our 55-acre tract adjoining the PRODUCING property of the Pacific Petroleum Company, our well should yield more than the 500-barrel average which wells in this field have consistently maintained.

BEFORE completion of this well is the time to own YOUR stock in the Montebello Crude Oil Co.; you can realize what the news of a big well will do to the price of our shares. Act NOW—TODAY—while you can still purchase stock at par value, $1.00 per share. Tomorrow may be too late; call or phone today.

Montebello Crude Oil Co.
Cal. Permit 6220.
902 Baker-Detwiler Bldg.
Los Angeles, Cal.

REDONDO OIL
Our please call for the drilling of
FIVE WELLS
Contract has just been let for the drilling of our No. 1.
We believe Redondo will be the NEXT BIG CALIFORNIA OIL FIELD.
Visit our Redondo office at 130 North Pacific avenue, Redondo, and get full particulars, or write us for prospectus and map.
Don't fail to see the gas seepages at Redondo.
Burke & Co.,
BROKERS.
338 Citizens' National Bank
Los Angeles.
Telephone 62777.
CUT THIS OUT—MAIL TODAY
Please send me without obligation, full particulars in reference to the Redondo Oil Corporation; also geological map.
Name .....
Address .....
Please reserve for me ..... Shares —subject to my investigation.

W. A. ROBERTS CO.,
Hollywood Specialty for Today
Six-room bungalow on a lot 57 by 161 near Hollywood Boulevard and Highland Avenue. Price only $6200. Phone Hollywood 4200 for appointment. No restrictions on the lot.

GUADALUPE
County is next; near big companies. We are selling at $10.00 an acre. New Mexico State Oil Leases. Get 10, 20 or 40 while you can.
MOODY & SIDES.
725 Washington Bldg., Los Angeles. 62195.

LIVE-STOCK MARKETS AT VARIOUS CENTERS.

[BY A. P. NIGHT WIRE.]

LOS ANGELES, Feb. 11.—Weighed and delivered off cars without food and water:

Hogs (hard-grain fed, 125 to 150 lbs., 15.00; 150 to 175 lbs., 15.50; 175 to 225 lbs., 16.00.

Cattle (on foot, gross weight): Steers, good, 11.50@12.50; medium, 11.00@11.50; heifers, good, 9.50@10.00; fair, 9.00@9.50; bulls and stags, 6.00@6.50; calves, 125 to 150 lbs., 12.50; 175 to 225 lbs., 11.50.

Sheep—Ewes, 9.50@9.00; lambs, 14.50@15.00.

CHICAGO, Feb. 11.—Hogs: receipts, 12,000; market 25 to 30 higher, bulk, 14.60@15.50; top, 15.60; heavy, 14.40@15.60; medium, 14.75@15.50; light, 14.85@15.60; light light, 14.75@15.50; heavy packing sows, smooth, 12.50@14.25; packing sows, rough, 13.00@13.50; pigs, 13.75@15.00.

Cattle, 7000; steady. Beef steers, medium and heavyweight, choice and prime, 15.00@17.00; medium and good, 11.00@15.00; common, 9.00@11.00; lightweight, good and choice, 12.00@16.00; common and medium, 8.50@12.00; butcher cattle, heifers, 6.50@12.50; cows, 6.50@11.25; canners and cutters, 5.25@6.50; veal calves, 14.25@17.50; feeder steers, 7.85@11.75; stocker steers, 7.00@10.50.

Sheep: receipts, 6000; higher; lambs, 84 pounds down, 15.00@21.65; culls and common, 15.25@18.50; ewes, medium, good and choice, 11.25@14.25; culls and common, 6.50@10.75.

PORTLAND (Or.) Feb. 11.—Cattle: steady; receipts 2. Steers, best, 11.50@12.50; good to choice, 10.50@11.50; medium to good, 8.50@10.50; fair to good, 8.00@9.50; common to fair, 7.50@8.50; choice cows and heifers, 9.50@10.50; good to choice, 8.50@9.50; medium to good, 7.50@8.50; fair to medium, 6.50@7.50; canners, 5.50@6.50; bulls, 6.25@8.50; prime light calves, 15.50@17.00; medium light, 12.50@15.50; heavy, 7.00@12.50; stockers and feeders, 8.00@9.50.

Hogs steady; receipts 371. Prime mixed 15.10@16.25; medium, 15.25@15.75; rough heavy, 11.00@15.25; pigs, 13.00@13.00.

Sheep steady; receipts 78. Eastern lambs, 18.50@17.50; light valley, 15.00@16.50; heavy, 14.00@15.50; feeder lambs, 12.00@15.00; yearlings, 13.50@14.00; wethers, 13.00@13.50; ewes, 10.00@12.00.

OMAHA (Neb.) Feb. 11.—Hogs receipts, 9500; market 10 to 25 higher; top, 14.85; bulk, 14.30@14.55; heavyweight, 14.35@14.60; medium weight, 14.40@14.65; lightweight, 14.40@14.65; light light, 14.25@14.50; heavy packing sows, smooth, 14.25@14.35; packing sows, rough, 14.00@14.25; pigs, 12.50@14.50.

Cattle receipts, 5000; market steady to strong; beef steers medium and heavyweight, choice and prime, 13.75@15.00; medium and good, 11.00@13.75; common, 9.00@11.00; lightweight, good and choice, 11.75@14.50; common and medium, 8.50@11.75; butcher cattle, heifers, 5.75@11.75; cows, 6.50@11.25; canners and cutters, 5.25@6.50.

Veal calves, light and handyweight, 14.00@15.50; feeder steers, 7.75@12.25; stocker steers, 6.75@11.00.

Sheep receipts, 10 000; market steady to 25 higher. Lambs, 84 pounds down, 18.50@20.00; culls and common, 15.00@17.75; yearling wethers, 14.75@17.50; ewes, medium and choice, 10.50@12.50; culls and common, 8.00@10.00.

SOUTH ST. PAUL (Minn.) Feb. 11.—Hogs, 19,500; 25 higher; range, 14.25@14.60; bulk, 14.35@14.60.

Cattle, 5500; killers steady; fat steers, 5.00@14.50; cows and heifers, 5.00@11.25; calves lower, 6.50@15.00.

Sheep, 2500; steady. Lambs, 8.00@19.60; wethers, 2.50@11.00; ewes, 3.00@11.00.

ST. JOSEPH (Mo.) Feb. 11.—Hogs, 7000; 25 higher; top, 14.75; bulk, 14.45@14.75.

Cattle, 2500; steady; steers, 6.00@12.50; cows and heifers, 5.00@12.50; calves, 6.00@14.00.

Sheep, 2500; higher. Lambs, 18.50@20.25; ewes, 12.00@16.25.

KANSAS CITY (Mo.) Feb. 11.—(U. S. Bureau of Markets.) Hogs, receipts, 10,000; 25 to 40 higher. Bulk, 14.40@14.85; heavy, 14.50@14.70; medium, 14.40@14.80; light, 14.30@14.80; light light, 14.00@14.60; packing sows, 13.00@13.80; pigs, 12.00@13.50.

Cattle, 9000; very slow, steady to weak. Heavy, fed steers, choice and prime, 14.25@18.00; medium and good, 11.15@14.25; common, 9.50@12.15; lightweight, good to choice, 11.40@14.75; common and medium, 8.00@11.40; butcher cattle, heifers, 7.00@12.00; cows, 6.00@11.50; canners and cutters, 5.25@6.75; veal calves, 13.00@15.25; feeder steers, 8.50@13.00; stocker steers, 6.25@10.25.

BARLEY FUTURES MAKE STRONG ADVANCES.

Although little buying interest was shown on the local grain exchange yesterday, prices for all cereals took a sharp upward turn. The uncertainty of the market for all deliveries of milo and harlor was strongly in evidence as has been the past week. Receipts continue very light, and the advance in the Chicago and Kansas City markets is exerting an influence for higher prices on the local exchange. Both immediate shipment and future milo were considerably stronger, ranging advances ranging from 50 cents to 1.00 per ton. There were no sales in milo, however. Quotations for barley deliveries of harlor showed a wide spread, with a difference of from 3.00 to 4.00 per ton between bid and ask prices. The May and June harlor closed at an advance of 50 cents per ton, while July delivery was from 75 cents to 1.00 per ton higher. Sales were made as all July barley at 2.92½, August barley moved up from 50 to 75 cents per ton, with sales at 2.83½ to 2.85. During the call 700 tons of barley were sold for July and August delivery.

DAILY BOARD QUOTATIONS.

Arrivals—Wheat, 12; corn, 2; milo maize, 2; heavy corn, 1; flour, 1; bran, 1; C. S. and Fresno, 4; miscellaneous, 5; total, 40. Mar 14.

Grain	Bid	Asked.
California Feed	$ 2.85	$ 2.90
California, seed	2.05	2.35
Corn, bulk—		
No. 2 yellow	2.10	
No. 3 yellow	2.05	2.15
No. 3 white	2.03	
Miscellaneous—		
Egyptian corn	2.52½	2.80
Eastern barley No. 2	2.52½	2.61½
No. 2 eastern milo, bulk	2.02½	2.17½
No. 3 eastern milo, bulk	2.00	2.10
Wheat, mixed feed—		
Local	$1.00	55.00
Northern rail	50.00	
Northern water	50.00	52.50
U. S.R.R. div	50.00	55.00
With L. A. div	50.00	55.00
Without L. A. Div.	50.00	55.00
Bran—Kansas	50.00	52.50
Milo maize, car lots—		
On track	2.80½	2.92½
In transit	2.80½	
10-day shipment	2.80½	2.92½
15-day shipment	2.87½	2.92½
20-day shipment	2.87½	2.95
Barley—		
On track	2.42½	
In transit	2.40	2.45
10-day shipment	2.40	2.45
15-day shipment	2.40½	2.45
20-day shipment	2.42½	2.45

FUTURE DELIVERY—100-TON LOTS.

Milo maize—	Bid	Asked.
All February	2.80½	2.92½
Second half, February	2.87½	2.92½
First half March	2.90½	2.92½
Second half March	2.92½	2.95
All April	3.02½	3.10
All May	3.05½	3.20
Second half, Feb. shipment	2.87½	2.92½
No. 2 February shipment	2.50	2.52
Barley—		
All February	2.40	2.45
All May	2.52½	2.56½
All June	2.55	2.58½
All July	2.91½	2.92½
All August	2.85	2.86½

YESTERDAY'S SALES.

Barley—
500 tons all July 2.92½
100 tons all August 2.85½
100 tons all August 2.85

PRODUCE RECEIPTS IN SAN FRANCISCO.

[BY A. P. NIGHT WIRE.]

SAN FRANCISCO, Feb. 11.—Receipts—Flour, 6070 quarters; wheat, 800 centals; barley, 706 centals; oats, 1780 centals; beans, 1214 sacks; corn, 2560 centals; potatoes, 1356 sacks; hay, 282 tons; eggs, 78,170 dozen; hides, 622 in number; oranges, 500 boxes; live stock, 300 head.

GRAIN — Barley, spot feed, 2.35@4.45 cental; oats, red feed, 2.20@2.25 cental; corn, yellow, 3.00@3.25; white Egyptian, 2.75@3.80; brown, 2.25@3.80; red milo, 2.25@3.30.

Hay unchanged.

Fruits—Oranges, navels, 50@5.50; lemons, 4.50@5.50; grapefruit, 2.50@3.75; pineapples, 3.00@4.50 dozen; alligator pears, 2.00@3.00 dozen.

FLAXSEED MARKETS IN THE NORTHWEST.

[EXCLUSIVE DISPATCH.]

MINNEAPOLIS, Feb. 11.—Flaxseed: Demand good. No. 1 sold on spot, quoted at 4.30@5.45; to arrive, 4.50@5.00. Receipts, 16 cars; last year, 29 cars. Shipments, none; last year, 1 car.

Duluth flaxseed close:

	Open.	High.	Low.	Close.	Previous close.
May (new)	4.16	4.30	4.16	4.29	4.23
May (old)	4.29	4.31	4.20	4.31	4.25
July	4.27	4.32	4.16	4.32	4.26
February	.....	.....	.....	4.32	4.30

LATEST ALFALFA PRICES.

The alfalfa market yesterday was weak. According to the quotations given out at the office of the Alfalfa Growers of California the following prices ruled f.o.b. Los Angeles: Choice alfalfa, 35.00@37.50 per ton; choice dairy alfalfa, 30.00@32.00; No. 1 dairy alfalfa, 32.50@35.00; No. 2 alfalfa, 24.00@26.00; standard dairy, 21.00@22.00; standard alfalfa, 30.00@32.00.

LIBERTY BONDS AT THE FINAL PRICES.

[BY A. P. NIGHT WIRE.]

NEW YORK, Feb. 11.—Prices of Liberty Bonds at 2:55 p.m. today were: 3½s, 96.70; first 4s, 90.80; second 4s, 90.30; firsts 4 1-4s, 91.60; second 4 1-4s, 90.32; third 4 1-4s, 93.60; fourth 4 1-4s, 91.16; Victory 3¾s, 97.84; Victory 4¾s, 97.84.

BOOKS CLOSE

Saturday, Midnight, February 14th. All Letters Having Postmark On or Before That Date Accepted

WANTED

By the Mayor of San Diego

750 Live People with One Hundred Dollars Each to Go After Oil or Anything in San Diego County or Anywhere

JAZZ-CAT GAMBLE CLOSING

Continuing the jack-pot plan—the remaining units of this allotment in the Jazz-Cat-Gamble for oil, water, mineral or anything in San Diego or elsewhere, are offered, subject to all the advantages or disadvantages of the venture. If I could not buy another unit—I wouldn't sell the one I have for Five Hundred Dollars, writes one party—I know what you have and what you are trying to do.

SPRECKELS COMPANIES
General Offices, Union Building

Honorable L. J. Wilde, Mayor of San Diego, California. My dear Mr. Mayor:—I enclose check for $500.00 as my contribution to your Commonwealth Oil undertaking. As a member of the Commonwealth of San Diego, I am glad to subscribe to anything that offers some promise of adding to the prosperity of San Diego. I do not believe the possibilities of locating oil in San Diego have been definitely settled. If oil be found, it would be of immense value to the City and County. So I add my contribution with best wishes for good luck in the enterprise. Yours very truly,

John D. Spreckels

ED FLETCHER COMPANY, 910 Eighth St.

Hon. Mayor L. J. Wilde, San Diego, California. My dear Mayor Wilde:—I certainly congratulate you on the unique way in which you go after the money for the oil well. If you decide to put in oil wells up the coast from Del Mar north, I will be glad to co-operate with you in a substantial manner. Anyway, I wish to say that if you can bring in a producing oil well in this County, I will take my hat off to you as the most enterprising man in San Diego. Yours very truly,

Ed Fletcher

GROVE CITY COLLEGE, GROVE CITY, PA.
What Prof. Arthur Ramsey of the Department of Mathematics says:

Mr. L. J. Wilde, San Diego, Cal. Dear Mr. Wilde: I am enclosing herewith a receipt for my certificate for one more unit in the Community Oil Well. At this time I can hardly refrain from venturing a few words of encouragement, however little they may be needed. Doubtless you have read of the wonderful McKeesport Gas Field and of Mr. Foster, who put McKeesport on the map, in gas circles. I was over to McKeesport two weeks ago—it is about a hundred miles from Grove City—and saw first-hand some of the excitement over there as a result of the discovery of the great gas field. Partnerships similar to the Community Oil Well are being organized and capitalized at from $50,000.00 upward to $125,000, consisting of from 200 shares to 1000 shares or more, and in some cases are sold out in four or five days. As a man over there said, McKeesport is gas mad. Now, by way of encouragement, I heard it remarked over there that Mr. Foster put down eleven unprofitable wells before he struck the big one, the 50,000,000 cubic feet gusher, which is said to yield the shareholders about $2200.00 per month on an investment of $1100.00. Mr. Foster had the advantage, however, of operating in a field in which there was known to be some gas, that is, it was not an absolutely unproven field. I am thinking of Broadway, San Diego, from the San Diego Hotel up to Sixth or Seventh streets, windows here and there on either side of the street bedecked with derricks and advertising partnerships—"The Reliance Oil and Gas Co.," "The Pinnacle Oil and Gas Co.," "The Smith Oil and Gas Co.," "The San Diego Development Co.," etc., etc. Can these things be? Can such a dream come true? It seems to me it is up to you, Mr. Wilde, now or never.

Yours truly,
ARTHUR RAMSEY.

No promises can be made except a dependable, above-board, square deal as this is a jazz-cat gamble, pure and simple, and you should go in with a long-shot understanding, chancing the amount you can well afford to lose without any strings to it whatever.

X On the other hand, should San Diego County, or elsewhere, furnish a community oil producer, and any other important hidden values, your one hundred dollar unit gamble could be worth upwards to $20,000. This is made possible only under a comprehensive, co-operative system of the unit community plan—large acreage—small capital—home development—nerve—cash and good boosters to back you up. THIS IS A JACK-POT FOR SOMETHING WORTH WHILE OR NOTHING. X

Please do not write long letters—questions answered here — no prospectus, literature or unnecessary expenses.

Write your name and address plainly and send your check or draft to L. J. Wilde, 377 Spreckels Building, San Diego, California

SAN DIEGO CONSOLIDATED GAS & ELECTRIC COMPANY
No. 10469
L J Wilde
Five Hundred
MERCHANTS NATIONAL BANK
SAN DIEGO, CALIFORNIA

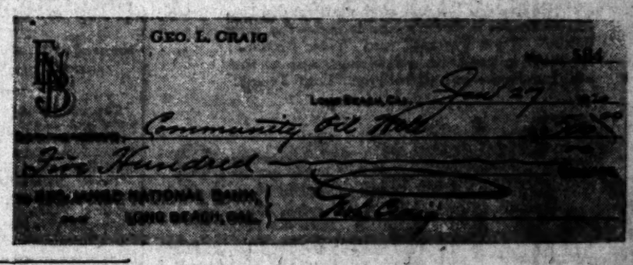
GEO. L. CRAIG
No. 184
Community Oil Well
Five Hundred

THESE THINGS HAPPEN

One well in the midcontinent field has produced an average of 1000 barrels a day for fourteen months, a total product of over $1,000,000 on an initial investment of $25,000. Nor need one tell more than a half truth about the Trapshooters' company and still be able to dumbfound the credulous prospect. Originally it consisted of a dozen members of a gun club, who invested $250 each. The first well was 200 barrels a day; the second started at 14,000 barrels a day. Soon they had so much money they could give all their time to the gun club. One $100 share sold for $41,000. Over $6,000,000 has been paid on their royalties to Indian wards—Osages, Cherokees, Creeks.

M'ADOO TAKES LEASE ON TEXAS OIL LAND
(Associated Press)

FORT WORTH (Tex.) Nov. 4.—William G. McAdoo, former Secretary of the Treasury, today bought a 30-acre oil lease near Wichita Falls, paying $1000 an acre. "I am willing to take a chance," was the only comment he made.

NOTICE—IMPORTANT

X If you do not receive your unit number and receipt at once—DO NOT WORRY. All subscribers will receive acknowledgment soon as possible. Read advertisement carefully and write permanent address plainly. X

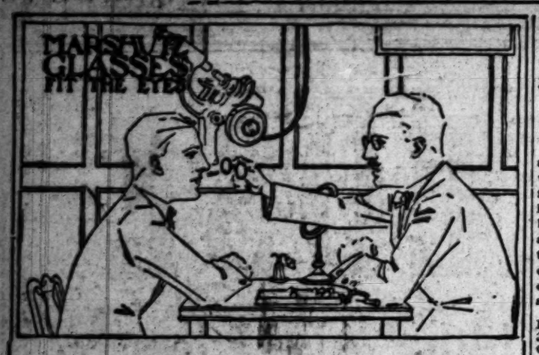

A Complete Optical Service

From the expert accurate testing of your eyes to the final fitting of the style frame that is most becoming to your countenance, the Marshutz Optical Co. renders a complete and superior optical service.

Our facilities include the most complete modern equipment supplemented by the most highly-skilled specialists.

Make an Appointment

MARSHUTZ OPTICAL CO.
227 WEST SEVENTH ST.
ESTABLISHED 1887 — *Between Broadway & Spring 75 Feet from Broadway* — TELEPHONE 45752

(55)

Jeagans & Co
Sign of the Diamond
213 West Fifth Street
ALEXANDRIA HOTEL BUILDING

A Watch Repair Service That is Very Superior

Feagans & Co. believe that the public has a just right to look to such a house as this for a dependable service in high class watch repairing.

All watch repair work entrusted to our house is done under the direction of highly skilled factory trained experts.

GEMS, JEWELS, WATCHES, CLOCKS, SILVER, STATIONERY

(55)

A New Gas Range on Credit — Delivered to Your Home

There's not a husband who loves his wife but who wants her to have everything in the home that makes her life a pleasure.

And what is a more constant friend of the wife than her gas range? So why not make it a friend she'll be proud of?

The Eastern has one of the largest displays of gas ranges in the city and includes the "Reliable," "New Process" and "New Method" makes at prices from a few dollars up to several hundred—but all sold on "Easy Terms."

Eastern Outfitting Co.
You Furnish the Girl — We Furnish the Home.
620-626 S. Main St.

(54)

A famous treatment for the scalp and hair. Internationally indorsed. Can now be had by the citizens of Los Angeles.

The Frances Fox Institute of Paris, London and New York announces the opening of a branch institute in the Severance Building, Sixth at Main Street, Suite 405.

The Frances Fox Institute
For the Scientific Cure of the Hair

Suite 405 — Severance Building
Phone 11047 — Sixth at Main St.

NEW YORK 565 Fifth Ave. — LONDON 9 Regent St. — PARIS 6 Rue Cambon.

BANK BANDITS CHEAT PAL.

Scott Says Bulk of Home Savings Swag Went to Other Men Captured.

The old theory that loyalty exists among crooks fell down yesterday when detectives checked over the four "splits" of loot from the daylight robbery of the Vermont-avenue branch of the Home Savings Bank and discovered that Charles Scott, the first of the three bandits to be captured, had been deplorably "buncoed" out of a "fair" share of the stolen cash.

Scott was the first man captured. He was taken by Police Detectives Joe Taylor, Jesse Winn and Tom O'Brien within an hour after the robbery of the bank. When Scott's "split" of the loot was counted at Central Station he was found to have only $1200, which is about one-sixth of the money taken by the four bandits. Scott denied that he had been cheated by his three comrades and stated he received slightly less than one third. He declared the three "inside men," including himself, Bert Edwards and Joe Carney, had split most of the money three ways and that the fourth man, who waited outside and later drove the car away, received only $100 for his part in the crime. If Scott's statement is true he received $1165 less than Edwards and Carney.

Edwards and Carney were trapped in a room early yesterday morning by Detectives Taylor, Winn, O'Brien, Houston, Baldridge and Parsons. Cash amounting to $3400 was recovered from them, making a total of $4600 recovered.

ONE AT LIBERTY.

The fourth man is still at large and if he is arrested the detectives believe they will discredit Scott's tale that the driver of the car received only $100. The detectives stated last night that, as Scott appears to be a novice in the "art" of robbing banks, he received a smaller amount than the other three bandits. But even when told that he had been cheated of an equal share in the loot, Scott refused to turn on his comrades in crime.

Another difficulty arose when Manager Williams of the branch bank was informed that the checks, amounting to $3395.51, had been destroyed, according to Scott's confession. Scott told Detective Taylor that he had given instructions that checks be torn up. If Scott's story is true and the checks are not recovered, the Fidelity and Deposit Company, which, through Resident Vice-President Harry D. Vandeveer, covered the loss to the bank with a check for the amount stolen, may have to make good the loss in checks.

"The checks," said Mr. Vandeveer, "were taken by the bandits before the bank could could total and enter them, hence the bank had no record of the authors of the checks. Unless the authors of these checks are learned, my company must pay the loss to the depositors."

BARE CRIMINAL RECORD.

In searching police records for information of the three men now under arrest, the detectives learned that Joe Carney is an ex-convict. Carney, according to dispatches received last night from Walla Walla, was arrested at Missoula, Mont., in 1911, in connection with a series of Spokane robberies, and he was sentenced to a term in the Washington State penitentiary. He is also known as Charles Norton and is said by the police to have been connected with numerous robberies in the Northwest.

beries in the Northwest. He was sentenced to serve from five to thirty years, and after serving six years of his sentence he was paroled and released in November, 1918. On July 24, 1919, he was reported as a parole violator.

As to Scott and Edwards, the police have no record. While Scott is thought to be an inexperienced criminal, just starting on a career of crime, the detectives believe that Edwards is a dangerous bank bandit, who came to Los Angeles from the East.

The fourth member of the bank bandit gang is unknown to the police and no information regarding him has been obtained from his pals under arrest. But at a late hour last night the police authorities reported that his arrest is imminent.

Following the news that three of the men had been speedily arrested yesterday, Mayor Snyder sent to the police department his congratulations on the skill and speed with which the officers had captured the bandits. In this connection, Mayor Snyder also mentioned other instances of fine detective ability and courage shown by members of the police department in capturing or killing dangerous enemies of society.

BABY DRINKS POISON.

Played with Bottle that Fell from Medicine Chest; May Recover.

Howard Armfield, 2 years of age, of 917 East Twelfth street, late yesterday started a panic in his home when Mrs. Armfield discovered the child drinking from a bottle of poison. The infant was rushed to the Receiving Hospital and, according to police surgeons, will recover. According to Mrs. Armfield the child procured the bottle of poison when it fell from a shelf of a medicine case.

PAYS DINNER BILLS.

Los Angeles Woman Settles for Good Cheer in San Francisco.

The suit of George Breslin, a local attorney, representing Techau Tavern, San Francisco, against Miss Anita M. Gibson of 2202 West Tenth street, Los Angeles, was settled yesterday for $291.45, of which $37.22 was two years' interest, and the rest for nine dinners at the cafe. One dinner, which included ten quarts of "beverage," was billed at $88.74. Another dinner was billed at $55.50. The case was dismissed in justice court upon motion of Mr. Breslin.

PREACHER IS NAMED.

Mayor Appoints Dr. Julius Lincoln to Social Service Body.

Mayor Snyder tomorrow morning will send to the City Council the name of Dr. Julius Lincoln as his appointee to the Social Service Commission, to fill the vacancy created by the resignation, January 7, of Harry J. McClean because of the press of his private business.

Dr. Lincoln is the pastor of Angelica Swedish Lutheran Church and was one of the prominent figures during the world war in patriotic work among the Scandinavian population of America. He was also a member of a commission of five men sent by the government to France and Belgium to make a survey of food conditions, and on his return was connected with the intelligence department, making speaking campaigns for the Liberty loans and other patriotic measures throughout the Middle West. Since his location in Los Angeles he has taken an active interest in its civic and municipal affairs.

TO FIGHT FOR COTTON RATE.

Despite the opposition endountered by Los Angeles from the Railroad Administration, in the matter of securing an expert preferential cotton rate from Texas and Oklahoma points to Los Angeles Harbor, the case will continue, if necessary, until it reaches the highest tribunal. This decision was reached yesterday at a meeting held in the Chamber of Commerce, to discuss the question, following the recent refusal of the application for reduced export cotton rates.

W. T. Bishop, chairman of the Committee on Manufacturing of the chamber, presided at the meeting and Clarence H. Matson, traffic manager of the Harbor Board, who presented the application of Los Angeles to the Railroad Administration in the East, gave details concerning the present status of the case.

The sense of the meeting was expressed in a resolution to the effect that the welfare and prosperity of Los Angeles Harbor depends largely upon the cotton tonnage from Texas, and that, inasmuch as the U. S. Railroad Administration has refused the application of Los Angeles for a reduced rate, the Chamber of Commerce requests the city to continue its efforts, bearing all burden of expense, to the final conclusion of their application, and if necessary, continue the case before the Interstate Commerce Commission.

New intricacies in the case have developed due to the announcement that the railroads will be returned to private ownership on March 1. It is believed by several of the men who addressed yesterday's meeting that the relinquishment of railroad control by the government would give opportunity for negotiations with the individual railroad companies, but after discussing this angle of the situation, it was decided to leave the entire matter in the hands of the city for action through the Harbor Board.

SAGE TEA TURNS GRAY HAIR DARK

It's Grandmother's Recipe to Bring Back Color and Luster to Hair

That beautiful, even shade of dark, glossy hair can only be had by brewing a mixture of Sage Tea and Sulphur. Your hair is your charm. It makes or mars the face. When it fades, turns gray or streaked, just an application or two of Sage and Sulphur enhances its appearance a hundredfold.

Don't bother to prepare the mixture; you can get this famous old recipe improved by the addition of other ingredients at a small cost, all ready for use. It is called Wyeth's Sage and Sulphur Compound. This can always be depended upon to bring back the natural color and luster of your hair.

Everybody uses "Wyeth's" Sage and Sulphur Compound now because it darkens so naturally and evenly that nobody can tell it has been applied. You simply dampen a sponge or soft brush with it and draw this through the hair; taking one small strand at a time; by morning the gray hair has disappeared and after another application it becomes beautifully dark and appears glossy and lustrous.—[Advertisement.

DON'T LET GERMS ENDANGER HEALTH

Formamint Tablets, the Powerful germicide prevents infection

The mouth and throat are the main and direct arteries of travel to the system for disease-spreading germs. Keep them clean and healthy with Formamint Tablets.

These highly efficient Tablets melted with saliva, produce a powerfully antiseptic but harmless germicide that destroys all germ life and prevents infection by malignant disease germs. They soothe and ease the sore throat, are pleasing to the taste, convenient to carry and take, and far superior to disagreeable, ineffective gargles. Fine for "smoker's throat." Druggists everywhere. 60c.

Formamint
The GERM-KILLING THROAT TABLET

WRITE TODAY FOR FREE SAMPLE

It is of generous size and will prove to you that FORMAMINT is wonderfully effective as well as pleasant in mouth and throat troubles. Send a 2-cent stamp to pay postage and we will gladly send you this free trial tube.

The Bauer Chemical Co.,
146 W. 18th St., New York.

FURNITURE
that you wish to trade for NEW? See our Exchange Department.
FOLEY'S
848 So. Main St. Phone 13615

WIFE ACCUSES MINISTER.

A remarkable story was told in Judge Monroe's court yesterday, in the trial of the divorce suit of Mrs. Alice A. Evans against Walter H. Evans, a former Episcopal minister. Abuse from her husband was the almost daily portion of Mrs. Evans, the testimony showed. Frequently, it is testified, after hurrying her husband off to church she had appeared there with a blackened eye. Often she had written his sermons herself.

"He was the laziest man I had ever known or seen," deposed Doris H. Johnson. "He would arise just before noon every day except Sunday and then through his wife's desperate efforts he was rushed into church, many times late for the pulpit. He would sit for days at a time in a rocking chair in the living-room and stare, answering no one. During this time he treated his wife cruelly. I have heard the blows. He never hesitated to throw the nearest thing to his hand.

"On cold winter mornings his wife would do the washing in the back yard, carrying the tubs of hot water from the kitchen; chop the wood for the kitchen, dining-room and living-room fires; do the housework and cooking; write her husband's sermons; sew and take care of two children."

Mrs. Evans had a small annuity and this seems to have been one cause of her husband's moroseness, it is said. A letter written to him while he was rector of a church in this State, by O. D. Lyon, a trustee, practically ordered Mr. Evans to go to Bishop Fowler and make a clean breast of it. The trustee said he had learned of the rector's conduct in his home "including the bruises and scars on your wife's face" and was determined that it should go no further.

Judge Monroe granted Mrs. Evans a decree and the custody of her minor children. Mr. Evans is now connected with Y.M.C.A. work in France.

COL. PAGE FEARS WIFE'S SPENDING.

Procures a Restraining Order Pending Trial of Divorce Suit.

Lieut.-Col. John Henry Page, Jr., who a week ago sued Edna Berenice Page for divorce, took steps yesterday in San Francisco to prevent Mrs. Page from running up bills on his account, drawing upon his funds in the Guaranty Trust and Savings Bank in Los Angeles, or hypothecating stocks and bonds of his, which, he says, she has in her possession. He obtained a restraining order from Superior Judge Bernard J. Flood, directed against Mrs. Page.

Col. Page filed an affidavit in seeking the restraining order in which he states that he fears his wife will run up large bills in Los Angeles, where she now is living with her parents. He says she is here so she can be near "Billy" Provost, clubman, which both deny.

COURT ROW CONTEMPT DATE HEARING FIXED.

CLARK FILES AFFIDAVITS THAT DESCRIBE ENCOUNTER WITH BEEBE.

Presiding Judge Weller yesterday issued an order citing George Beebe, attorney for Dr. Otoman Zar-Adusht Hanish before Judge Reeve, Juvenile Court, Friday, February 20, to show cause why he should not be punished for contempt. Affidavits were filed by Deputy District Attorney W. J. Clark, and Orfa Jean Shontz, referee of Juvenile Hall Court, setting out the facts in the encounter between Mr. Clark and Mr. Beebe during the hearing in the case of Bodo Tahbel.

Mr. Clark charges that Mr. Beebe was not an attorney in the case before Referee Shontz, but that he kept interrupting and interfering with the proceedings. Finally, it is recited, Mr. Beebe declared the District Attorney was on a "fishing expedition." The latter countered by referring to alleged false affidavits prepared in the offices of Mr. Beebe, who declared the statement was absolutely false. Mr. Clark retorted that was a lie, and the men faced each other in pugilistic attitude.

Referee Shontz said she would certify Mr. Beebe in contempt and fine him $50. He protested and was ordered to leave the room. The battle will now be fought out before Judge Reeve.

NO "SPUD" HOARDING.

Market Head Reports Only Ten Pounds of Potatoes Apiece.

City Market Superintendent Britt yesterday received reports showing that there are 4,655,810 pounds of potatoes in cold storage in this city. This showing, Mr. Britt stated, would indicate no hoarding, as it would provide less than ten pounds of spuds apiece for the inhabitants of Los Angeles.

A potato shortage exists in Texas, and potatoes from this region are being shipped to that State, according to reports received by Mr. Britt.

Mrs. Watson Dean Crocker, an official of the Pasadena Woman's Civic League, has been in conference with Mr. Britt regarding the potato situation here and other foods in cold storage. She will work, through the league, to secure legislation in Pasadena that will be similar to that recently adopted by the Los Angeles City Council, requiring cold storage concerns to file with city officials regular monthly statements of the amounts of food products in cold storage and the time they were so placed.

LICENSE LAW ATTACK UNDER ADVISEMENT.

LAWYER ARGUES AGAINST THE CONSTITUTIONALITY OF IMPOST ORDINANCE.

After a protracted argument, the question of the constitutionality of the city ordinance, making it necessary for certain professions and businesses in Los Angeles to pay a certain annual license fee, was taken under advisement by U. S. District Judge Trippet, yesterday.

The action was brought by Paul Overton, an attorney of this city, to enjoin the enforcement of the ordinance, asserting that it was unconstitutional as it relates to members of the legal profession.

One of the reasons set out in the bill is that it was discriminatory and against the spirit of the city charter, in that it levied an annual tax or license fee upon all attorneys except those who were employed in legal work by other attorneys. It was also argued that it was unconstitutional for the reason that it sought to fix the status of attorneys practicing in the Federal court. (It was on this point that the action was allowed to get into the Federal court.) A further argument is that it provides that attorneys neglecting or refusing to pay the license fee or tax shall not be allowed to practice the profession, and it is asserted that this is a matter that lies entirely with the court itself; that it was not within the power of a municipality to disbar an attorney for the nonpayment of a fee levied by such municipality.

Assistant City Attorney Mealey argued for the legality of the ordinance, asserting that as a revenue measure it was fully justified. He also spoke at length on the objections urged against the constitutionality of the ordinance, declaring that it is clearly within the authority of the City Council to levy certain taxes and discriminate under certain circumstances. He also discussed at much length the objection as to the disbarment of attorneys who failed to pay the required license, asserting that it is well within the power of the city to lay such a penalty upon those who violate the ordinance by failing or refusing to pay the annual license fee.

THROOP'S GIVEN BROADER NAME.

It is California Institute of Technology Now.

Pasadena Hall to be Called Throop Hall Hereafter.

Two New Members Elected by the Board of Trustees.

Throop Colleges of Technology yesterday became officially the California Institute of Technology. The change of name was announced at a special college assembly by president Scherer, who further stated that by action of the trustees, Pasadena Hall, the main college building, will hereafter be known as Throop Hall.

The trustees at their annual meeting, during which the momentuous change in name was adopted, also chose Henry W. O'Melveny and Harry Chandler of Los Angeles to fill vacancies on the board of fifteen members. Trustees Arthur H. Fleming and William H. Vedder, whose terms had expired, were re-elected for five years. The officers of the board, moreover, were all re-elected for the ensuing year.

The trustees changed the name of the institution "in order to denote and signalize its altered scope," according to a statement given out by the president. "Recent developments have transformed it from a college of primarily local significance to a scientific school of national importance."

These developments, it is explained, are concerned not only with rapidly increasing resources, but also with a striking educational growth. The institution has recently received two gifts of $200,000 each, for endowments to support research in physics and chemistry, and in addition $500,000 has been given for general maintenance, on condition that the sum be increased by further endowments to $3,000,000. Other gifts aggregating $350,000 have been received for various purposes.

The emphasis placed on higher scientific studies, moreover, has brought to the institution a group of internationally known teachers and investigators, including Dr. Arthur A. Noyes in chemistry, Dr. Harry Bateman in mathematical Physics and Capt. Paul Perigord in economics and European history, while part-time arrangements have been made with Drs. R. A. Millikan and A. A. Michelson in physics and Dr. Alfred Noyes in English literature.

The present board of trustees of the California Institute of Technology is composed of: Arthur H. Fleming, president; Henry M. Robinson, first vice-president; William C. Baker, second vice-president; John Wadsworth, third vice-president and auditor; Hiram W. Wadsworth, Dr. George E. Hale, the director of the Mt. Wilson Solar Observatory; Charles W. Gates, William H. Vedder, treasurer; Ted Ford, R. C. Gillis, Los Angeles; John D. Spreckels, San Diego; R. R. Blacker, J. H. Henry, Henry W. O'Melveny, Los Angeles, and Harry Chandler, Los Angeles. President Scherer and Edward C. Barrett, secretary and assistant treasurer, are also members of the board. The executive committee is composed of president Scherer, Mr. Robinson, Mr. Baker, Mr. Vedder and Hiram W. Wadsworth.

FOR Y.W.C.A. DRIVE.

Dinner Friday to Organize Business Women's Auxiliary.

For the purpose of organizing an auxiliary committee of business women to take an active part in the Y.W.C.A.'s $100,000 campaign scheduled for February 15 to 25, a dinner will be given at the Men's City Club, Friday evening at 6 o'clock.

Invitations to this dinner are being issued to 300 prominent young business women in every field, including mercantile establishments, banks and offices. Teachers, lawyers, doctors and women in other professional lines are also included in the list of guests.

The business women's part in the Y.W.C.A. campaign is to be distinctive from the general campaign of the association, and the business women will be formed into their own competitive teams.

Details will be worked out at the meeting Friday evening. Committees will be appointed at that time also.

(Store Open All Day Sat.)

Hamburger's
ESTABLISHED
Home 10063 — PHONES — Main

Announcement

The New Victor Records for February Just In

Come, or Phone Our Phonograph Department for any Number You Wish

Bright breezy tunes
Delicately lovely melodies
Instrumental numbers
Vocal Selections

For dances, to entertain friends, for your special enjoyment, you'll find among the February selections, many you'll like.

The New Records Have Just Arrived

(Hamburger's Phonograph Salons de Luxe—Fifth floor. Formerly Fairyland Auditorium)

Now is the Time To Buy Stock in the

Southern California Oil

Recently announced advances in the price of crude oil increase of 31 per cent. for crude of 28 degrees gravity

Our lease is in a high gravity district. Assuming that we get only 28 per cent. gravity oil that 31 per cent. would more than pay all our royalty.

No one identified with the Southern California Oil has no other idea than that we will bring it on as one of the biggest producers in the Montebello-Whittier field.

We Are Right in the Direct Line of Gusher Development

The well-known Whitley Gusher is only 2000 feet from our big "United" well only 1750 feet away. A stockholder in either of these wells to the famous McKinley gusher, producing 85,000 barrels per month, passes right through our property. The average production per well in the field is quoted as

495 Barrels Per Day

One well alone of this average on our property would make the value of the stock many times. If we can get one we should be able to get several.

A Limited Amount of Stock Is Now Available at $1.00 Per Share

(State Corporation Permit No. 1000)

Closest investigation is invited of the company, its officers, its property, the lease, the permit—of every detail of the proposition.

Prospectus on Request.

SOUTHERN CALIFORNIA OIL CO.
1218 Haas Bldg., Seventh and Broadway

Telephone 62021, or call at office

C. E. MILLER
Stocks—Bonds
404 Merchants National Bank Bldg., Los Angeles.
Tel. 15514.

AMERICAN SECURITIES CO.
Stocks and Bonds
223 W. P. Story Bldg., Sixth and Broadway.
Tel. Pico 3304.

LATEST

Henry B. Endicott Dies.

BOSTON, Feb. 12.—Henry B. Endicott, wealthy shoe manufacturer, State Food Administrator and executive manager of the Massachusetts Committee on Public Safety during the war, who was known as an arbitrator of labor disputes, died at a hospital here. He was 64 years old.

President Wilson personally presented Mr. Endicott on his visits during the war and appointed him a member of the industrial conference which met in Washington last October.

A member of the firm of the Endicott-Johnson Company, he was one of the largest employers of labor in the country and was never to have had a strike in his factories.

Advertise Chicago.

CHICAGO, Feb. 12.—Mayor William Hale Thompson and captains of industry joined hands today in support of a plan to boost Chicago at an expense of $4,000,000. A million dollars will be raised yearly for the next four years by newspapers, magazines, billboards and other forms of advertising.